The Chicago Daily Tribune.

VOLUME LXIV.—NO. 87. WEDNESDAY, APRIL 12, 1905—SIXTEEN PAGES. ☆ PRICE TWO CENTS.

DEWEY SAYS WAR SHOWS NAVY NEED

Holds Outcome of Campaign in Far East Depends on Result of the Coming Sea Encounter.

MORAL FOR AMERICANS.

United States Should Have Many Ships in Reserve and Spend $100,000,000 a Year, He Declares.

BY JOHN CALLAN O'LAUGHLIN.

Washington, D. C., April 11.—[Special.]—"Why don't our people see the need of a strong navy? Surely no better evidence of its necessity can be found than in the naval situation in the China sea today. Whether Russia or Japan shall be the victor in their war depends, in my opinion, upon the result of the battle about to occur between the fleets of Admiral Rojestvensky and Admiral Togo."

Admiral George Dewey spoke earnestly in order to emphasize this great moral of the present struggle.

"If Admiral Togo is beaten," he continued, "all the money and the lives that have been spent by his country in Manchuria will go for nothing. The Russians, in command of the sea, would cut off communication between Japan and the mainland, and the Japanese army in Manchuria would be powerless."

Dewey in Togo's Position.

Admiral Dewey has been following the naval campaign with intense interest, not only because its scene is that in which he gained his renowned victory, but because of lessons which it is furnishing and which will be of the greatest value in the development of the American fleet. During the war with Spain Admiral Dewey was placed in much the same position as Admiral Togo. After his victory at Manila he was advised Spain had dispatched a squadron under Camara to wrest the Philippines from his grip. He decided, as Togo probably has decided, to grasp the advantage of attack, and it was his intention to move with his entire fleet to the southern Philippines and ... scouts to locate the enemy and fall upon it with the same suddenness he had shown at Manila. If Rojestvensky is wise, it is said by officers who knew Admiral Dewey's plans, he will make straight for the Japanese fleet and obtain the initial advantage of the onslaught.

"Think what Japan would give for two or three battleships at this critical moment," exclaimed the admiral. "Her national safety would be secure. This is a thing we should take to heart. We have done much in a military way to protect ourselves. What we must do now is the complete arming of ourselves upon the sea. It seems to me we should apply for our own benefit the advice which Emperor William gave his people in a recent speech. 'Every German battleship,' he said, 'is a new guarantee for the peace of the world, and the less ready will be our foes to attack us and the more valuable we will become as an ally.'"

Wants Large Reserve Fleet.

The admiral was asked to state how many battleships, in his judgment, would be required for the proper defense of the United States and its dependencies.

"The program which the general board worked out contemplates the construction of forty-eight battleships, not all in a lump, but two or three a year," he replied. "The battleship is the main thing; all the rest are auxiliaries. It has been asserted it was the intention of the navy department to keep all these ships in commission, and this would be an expensive operation. Only part of the fleet would be kept in commission, and the others would be held in reserve. Today we have no reserve. Every battleship is in service or undergoing necessary repairs.

"It takes a long time to build a battleship—at least three years. It is too late to begin the construction after a war has begun. Russia and Japan understand this fact today. But we with our vast wealth ought not to let any such catastrophe overtake us."

In this connection it may be said, although the admiral is not authority for it, that the paucity of battleships has placed the United States today in an awkward strategical situation. If Germany or any other European power were to declare war against the United States it would be able to embarrass us greatly by putting its own fleet between the American Asiatic squadron, to which is attached three battleships, and the north Atlantic fleet, which includes eight battleships.

In order to effect a junction of the battleships, a first principle of warfare, they would have to meet at some distant point in the Pacific, and in the meantime the enemy would have practically a free hand in the preliminary operations. Germany and Great Britain both have mobilized their battleships, the former several years ago, and the latter as one of the lessons it has learned from the present war. The general board of the navy would order the concentration of all American battleships were it not that the withdrawal of vessels of this type might be interpreted as a determination on the part of the United States to lessen its activity in oriental affairs.

"Battleship Good for Fifty Years."

To return to Admiral Dewey.

"It is a mistake," he said, "to believe a battleship will be obsolete in a few years. Ships of this type should be good ships for fifty years to come. All that is necessary in order to preserve them is to keep their bottoms painted and take care of them generally. We are building a fresh water basin at League island, which could be used for vessels in reserve, and fresh water of course does not conduce to the development of barnacles and other marine growths.

"It must not be forgotten that we have two oceans washing our shores and we have long coast lines. We must have fleets in both oceans and part of the ships always will be under repair. In my judgment probably not one-half of the forty-eight vessels which we consider necessary for our defense would be actually in commission at the same time. It has been estimated that a fleet of forty-eight battleships would cost the country annually $200,000,000, but this estimate was based on the idea that all the ships would be in commission at the same time.

Expense $100,000,000 a Year.

"As I have shown, this would not be the case unless we were engaged in war. I do not believe our expenses would be more than $100,000,000 per annum, and the country surely ought not to begrudge that amount for its protection. I do not believe we would have had the Spanish war if Spain had realized what a good navy we possessed. My inter-

(Continued on page 2, column 5.)

SUMMARY OF The Daily Tribune.

WEDNESDAY, APRIL 12, 1905.

THE WEATHER—
FORECAST—Generally fair Wednesday and Thursday, slowly rising temperature, winds mostly southerly.
Sunrise, 5:16; sunset, 6:27. Moonset, 12:41 a. m.
CONDITIONS YESTERDAY.
Temperature, max. 41, min. 35, mean 38, normal for the day 43. Deficiency for 1905, 258.
Precipitation for 24 hours to 7 p. m., .04. Deficiency for 1905, 1.55 inches.
Wind, N. E., max. 26 miles an hour, at 4:20 a. m.
Relative humidity, 7 a. m. 87%, 7 p. m. 73%.

LARGEST 2 CENT MORNING CIRCULATION IN THE WORLD.

The Tribune Want Columns Will Be Found on Pages 10 to 14.

RUSSO-JAPANESE WAR.

Japanese and Russian fleets delayed fight; taken to mean that clash will come near Formosa; Japan said to be planning to increase army to 1,000,000 men. Page 1.

Admiral Dewey declared outcome of Russo-Japanese war depends on coming naval battle. Page 1.

WASHINGTON.

Minister Bowen may be transferred from Venezuelan post as result of strained relations with Castro. Page 2.

Right of United States to make laws for canal zone attacked in the Supreme court. Page 2.

Dominicans wanted United States to annex island under Grant's administration, but congress dropped plan; different in present case. Page 8.

FOREIGN.

Baron d'Estournelles de Constant, in French senate, urged military and naval disarmament of states of Europe. Page 2.

DOMESTIC.

President Roosevelt captured live wolf and killed rattlesnake on his second day of hunting in Oklahoma. Page 1.

Minister at Wilmington, Del. recommended "massage with large fist" for handsome colleague. Page 1.

Investigation will begin into Equitable Life Assurance society in many states by insurance inspectors. Page 2.

E. H. Harriman ousted from Northern Securities directorate by Hill interests; fight presaged. Page 6.

David Belasco, in suit with theater syndicate in New York, produced so-called trust agreement. Page 9.

Commander Booth-Tucker of Salvation army said United States should revise immigration laws if it would get cream instead of dregs of Europe. Page 16.

LABOR.

Day of strike conferences ended in talk of "finish fight"; unions appealed to Mayor Dunne. Page 1.

Illinois labor unions won point when house committee, after fight, reported out fellow servant bill. Page 5.

LOCAL.

Chicago orchestra's name changed to "Theodore Thomas" and F. A. Stock made conductor. Page 1.

Attorney William Eugene Brown arrested on charge of attempted subornation of perjury in defending disbarment proceedings. Page 3.

After first day as mayor, E. F. Dunne said he didn't like it; job hunters made office a Port Arthur. Page 3.

Nicholas Savine, prisoner in Russia, known in Chicago as remarkable criminal. Page 3.

Ex-Mayor Harrison started for California with E. M. Lahiff and Ald. Thomas Carey. Page 3.

Committee of Chicago Athletic association planned country club for members. Page 3.

Government officials expect to prove "casing combine" by evidence found in trunks. Page 4.

Trouble between mayor and council over traction predicted. Page 4.

John Miller, after being robbed, followed three men and caused their arrest. Page 5.

Family of Arthur Bishop of Milwaukee, who married Miss Mabel Combes in Chicago, to ask annulment of marriage. Page 7.

John W. Gates on way to Chicago expected to go gunning for bears in wheat market. Page 7.

Chicago Bar association gave banquet to Judge Jenkins, who retired from United States Circuit court. Page 9.

POLITICAL.

House passed bill giving Illinois judges $1,000 yearly for "clerk hire" as scheme to raise pay. Page 5.

Representative McGoorty turned gas bill loose in house and representatives skedaddled. Page 5.

Illinois house passed bill to prevent divorced persons from marrying again within one or two years. Page 5.

Wisconsin assembly passed Gov. La Follette's railroad rate bill, creating appointive commission with certain special powers. Page 7.

NEW YORK.

Russell Sage, failing fast, began to win up his affairs. Page 5.

False teeth were removed from sculptor's throat by operation. Page 5.

TRADE AND INDUSTRY.

Flat properties on south side and in Lake View were sold to Christine Werner, Samuel Klein, and others. Page 14.

United States Circuit Court of Appeals upheld right of Chicago and Eastern Illinois to remove passenger terminal from Dearborn to La Salle station. Page 14.

Union Bag's report for year showed earnings equal to .85 per cent on common stock. Page 14.

In spite of government report of probably greater crops, wheat gained nearly a cent on day's trading. Page 15.

What was thought to be "inside selling" made New York stock market unsteady despite bull news. Page 15.

Butter advanced ½ cent on strong demand; chickens also on up grade. Page 15.

SPORTING.

Memphis race was run in mud; Myth won steeplechase. Page 6.

Chicago Nationals defeated Kansas City by 5 to 1 score; Pfeffer made home run. Page 6.

White Stockings had first practice work since return from training trip. Page 6.

Leading colleges in accord with Liginger's proposal to bar undergraduates from athletics. Page 6.

MOVEMENTS OF OCEAN STEAMSHIPS.

Port.	Arrived.	Sailed.
ANTWERP	Kroonland	Nederland.
ALGIERS	Canopic	
GENOA	Liguria	
HAMBURG		Albingia.
LIVERPOOL	Georgic	Manitoba.
LIVERPOOL		Saxonia.
MARSEILLES	Calabria	
NAPLES		N. America.
NEW YORK	Potsdam	Kurfurst.
NEW YORK	Finland	Pannonia.
NEW YORK	Rhynland	Adalbert.
NEW YORK	Torino	Victorian.
NEW YORK	K. W. II	
SYDNEY	Sierra	

STRIKE OUTLOOK MORE CRITICAL.

Day of Many Conferences Ends with Possibility of Peace More Remote than in Morning.

TALK OF "FINISH FIGHT."

Employers Meet and Declare Their Contracts with Montgomery Ward & Co. Must Be Kept.

Conferences of two kinds—peace and war—alternated yesterday in the teamsters' strike against Montgomery Ward & Co. It was a day of councils both in the Union league club, where the employers gathered, and at the union headquarters. At night the possibility of settlement was, if anything, more remote than in the morning and talk of a "finish fight" grew stronger.

An important conference, set for 10 o'clock this morning, is a meeting of the Chicago Team Owners' association, called at the request of a number of large coal dealers. The team owners are admitted to hold one of the keys to the strike situation at present, for only through their coöperation will it be possible for employers to deliver certain supplies, such as coal, to Montgomery Ward & Co.

President C. P. Shea of the teamsters' unions has been invited to attend the conference, which will be held at 76 Fifth avenue. Shea said last night he would be present.

Denies a General Strike.

He also made a formal statement regarding his attitude toward the spread of the present trouble.

"If any serious interruption of business interests in Chicago occurs," he said, "it will be brought about by employers themselves forcing a lockout. It is our intention to confine the strike to Montgomery Ward & Co. No general strike will occur."

The day opened auspiciously with a peace conference between the strike leaders and the Commercial Exchange of Wholesale Grocery Merchants. The meeting failed of its object. Mayor Dunne also was importuned again by the labor leaders to bring about arbitration. The mayor took no definite step in this direction.

As the afternoon wore away groups of employers, realizing the improbability of immediate peace, counciled among themselves and laid plans to meet whatever developments might come. Four meetings in all were held by representatives of the various business interests now drawn into the strike. At each of these the teamsters were scored and methods for breaking the strike were discussed.

Coal Merchants Determined.

The most important was the meeting of large dealers in the coal trade held in the afternoon in the Union League club. The coal men adopted practically the same emphatic resolutions as those drafted on Monday by the Employers' association. They announced that they would insist upon the fulfillment of their contracts with Montgomery Ward & Co. and the delivery of coal to the firm. If necessary, they agreed to place nonunion drivers on the wagons.

There were meetings also of the Chicago Employers' association and the Railway Expressmen's association. At the latter conference the general agents of the six big express companies exchanged experiences and declared themselves satisfied with the progress of their business.

A session late in the day was in the nature of a general conference of all employing interests under the auspices of the Employers' association. Merchants, manufacturers, and teaming contractors there attempted to sum up the situation and exchange views on the probable developments of the next few days.

Struggle Nearing a Crisis.

The sense of this meeting was conveyed by John G. Shedd, who said:

"A great change in this controversy seems at hand. I believe that things will change within the next few days either for better or worse. They cannot continue as they have since last Friday. Either there wil be a complete resumption of business with Montgomery Ward & Co. or business in Chicago will be nearly or completely paralyzed. I hope the latter condition will not come to pass, but if I am not mistaken, we are now on the verge of a state of affairs which may easily develop into semi-anarchy.

"About 200 firms in Chicago have business contracts with Montgomery Ward & Co., and they are going to insist upon carrying out these contracts. One may easily see the possible ramifications of this strike and what may develop within twenty-four hours."

Offer to Arbitrate Made.

The plan of arbitration offered by the Commercial Exchange in the morning at the Grand Pacific hotel was outlined by Graeme Stewart, who proposed that the matter in dispute be referred to an arbitration board of seven men acceptable to both sides in the controversy.

"We did not look kindly upon the proposal," said President Dold of the Federation of Labor after the meeting, "because they wanted to arbitrate the right of the teamsters' union to go into a sympathetic strike. We contend that this is an established principle of unions and therefore cannot be arbitrated."

Another conference between the labor leaders and this committee from the Commercial Exchange will be held this morning at 10 o'clock. Arbitration measures will be discussed again, but there is little possibility of results from the conference.

Strikers Call on Mayor Dunne.

Mayor Dunne took his early cognizance of the strike. He received a delegation of the strikers and other labor officials, and assured them that he would try to bring about arbitration of their difficulties. Then he called Chief of Police O'Neill and gave him instructions concerning the preservation of peace during the strike.

The employers made no advances to the mayor, and he was not invited to the joint conference at the Grand Pacific.

The labor delegation arrived at the mayor's office at 11 a. m. President Dold of the federation of labor was at its head. He introduced President Shea of the teamsters, who said:

"We have come to ask that the streets be kept open to the public. We believe they are for the public, and not for Montgomery Ward & Co. especially. As teamsters we don't want to be pushed out of the way to make way for Montgomery Ward's wagons. We don't believe it is right for the police to make us stand around for one corporation more than for another."

"I am not informed that any such dis-

(Continued on page 4, column 2.)

EXCITING DOINGS DOWN ON THE OTHER SIDE OF THE WORLD.

PRESIDENT BAGS WOLF ALIVE

Makes Good on Hunting Feat and Is Cheered by Others.

KILLS A RATTLESNAKE ALSO.

Shoots and Skins Cougar, and Ends Day with Trout Dinner.

Frederick, Okla., April 11.—[Special.]—President Roosevelt, on the second day of his Oklahoma hunting trip, captured a live wolf. After a red hot chase over hills and valleys the president sprang from his horse and leaped upon the struggling wolf, which was beset by the dogs. The members of the hunting party cheered him lustily.

The incentive for the president to attempt to capture a wolf alive came yesterday, when he saw J. R. Abernathy, the famous hunter, round up one of the animals. At sight of this performance the president promised to duplicate the feat, and he "made good."

The Abernathy method of capturing a live wolf is to wear heavy gloves and seize the animal by the jaws after it has been brought to bay by the dogs. Up to date twelve wolves have been caught.

Shoots and Skins Cougar.

Later in the day the president and Joe the Comanche Indian, disappeared and returned in a short time with a black cougar, freshly skinned. The story of that hunt must be read in the president's own book, for even the best informed man who came here from camp tonight cannot give the details. However, the pelt is stretched for preservation. There are six bullet holes in the hide, showing three shots through and through. That the president not only shot but skinned it is a fact. He carried only a rifle and knife, the Comanche hunting with only his eyes, ears, and nostrils to scent.

When the president sat down to his evening meal six trout weighing a pound each and caught by Joe the Indian, were served. They were broiled over a fire of live coals and the president pronounced them the best he ever ate.

President Kills Rattlesnake.

To add to what was a strenuous day for the president, he killed a six foot rattlesnake which struck at him four times. He dispatched his snakeship with his eighteen inch quirt (a loaded whip used by cowboys).

The rattler was coiled in the grass and was vigorously sounding its warning. The president dismounted, reversed his quirt, and slapped the reptile on the head with the heavy butt end after it had made futile efforts to sink its fangs in the "enemy." The president severed the rattles and took them back to camp as a memento of the hunt.

The president is almost constantly in the lead of the other horsemen of the party, as he is furnished the fastest horses in the country. That he is enjoying every hour of his recreation is evident from the fact that he has expressed a desire to remain in the pasture until Saturday evening, thus extending his allotted time two days. Should he thus resolve, his special train would be retained in Fort Worth until Saturday.

Dine on Beef and Beans.

The president ate his first dinner in the reservation at the camp of Waggoner and Burnett on Sunday. The party sat in a semicircle on stools around the end of the chuck wagon, encircling the big pot, and feasted on beef and beans. The president ate heartily and during the meal related some of his experiences in the cow camps of the west in former years.

Arrangements have been completed for the banquet to be given here tomorrow night, in which the presidential party and Gov. Ferguson will participate. Gov. Ferguson of Oklahoma will arrive tomorrow, and will spend Wednesday night at Camp Roosevelt.

Real Perils in Colorado.

Newcastle, Colo., April 11.—[Special.]—Real perils will confront President Roosevelt when he starts on the bear hunt Saturday morning. During the last two days snow has been falling and the trails are almost impassable. Even the most experienced mountaineers realize the dangerous character of such a trip. Although the president will have two of the best guides, aided by a corps of twenty assistants, they will be unable to prevent risk to the head of the nation.

All the seventy-three horses are bronchos, and bronchos are never thoroughly trustworthy, especially in a bear country, as the cayuses fear bruin. Professional broncho busters are often thrown.

The president's biggest risk, however, consists in the sudden change of climate. Coming from the sea level to an altitude of 10,000 to 12,000 feet, especially in the spring of the year, is exceedingly dangerous. Pneumonia, when contracted under those circumstances, usually terminates fatally in three days. The danger of being hurt by beasts is the minimum the president will take.

The camp of the hunting party will be in the Huntsman hills, twelve miles from Redstone. A telephone line is being constructed to the site of the president's camp.

TWO KILLED, OTHERS SHOT IN MINERS' STRIKE RIOT.

Workmen at Hibbing, Minn., Fire on a Mob Which Attacked Them, and Latter Are Retaliating with Bullets.

Duluth, Minn., April 12, 2 a. m.—[Special.]—Two striking miners were killed and several injured in a riot at Hibbing late yesterday afternoon. The riot was not over at midnight, the strikers then being engaged in firing on the men who remained at work.

Sheriff William Bates of St. Louis county was called upon for 100 deputies, and left here with them on a special train at 1 o'clock this morning.

Two hundred men employed at the Rust, Hull, and Sellers properties struck for an advance of pay from $1.75 to $2. They did not give the mining officials time to consider the matter before undertaking a general strike. They visited the mine stripping work at the Burt mine, and forced the employés to quit work. Later they attacked the night crew there.

When the strikers appeared they were ordered back, but continued to press forward. The workmen were armed with rifles and fired on the mob, killing two Finlanders and wounding others. The strikers retreated to procure arms, and, according to the latest reports, were firing from the high banks on the strippers in the Burt mine pit.

"MASSAGE WITH LARGE FIST" URGED FOR "PRETTY" PASTOR.

Minister in Wilmington, Del., Attacks Another Who Goes Twice a Week for Treatment by "Female Masseur."

Wilmington, Del., April 11.—[Special.]—"The kind of massage that fellow needs is to have one meet him on a dark night and make him look pretty with a big closed fist," declared the Rev. Robert A. Elwood at a meeting in the Grand opera house here.

Mr. Elwood was referring to a young minister of Wilmington who, he told the audience, was complimented on his personal appearance by several members of his congregation. The result, he said, was that the young man has been going twice a week to a "female masseur" to have improvements made in his looks.

That certain local ministers pay too much attention to their looks and not enough to their duties was asserted by the minister.

CHURCHES VOTE TO COMBINE.

Cumberland Presbyterian Action in St. Louis Guarantees Definite Steps in General Assembly.

St. Louis, Mo., April 11.—[Special.]—The St. Louis Presbytery of Cumberland Presbyterian church, in session here, today voted for organic union with the Presbyterian church. A telegram received an hour later from the headquarters of the Cumberland Presbyterian church stated that the vote of St. Louis had insured enough votes for definite steps to be taken in the general assembly at Fresno, Cal., May 25.

TAKES DEAD LEADER'S NAME

Chicago Orchestra Will Be the Theodore Thomas Henceforth.

TRUSTEES MAKE THE CHANGE

F. A. Stock Is Elected Regular Conductor of Organization.

The Chicago orchestra henceforth is the "Theodore Thomas orchestra" and its new leader is Frederick A. Stock, who has been acting conductor of the orchestra since the death of Mr. Thomas. These things were decided on yesterday afternoon by the trustees of the orchestra, meeting at Orchestra hall in Michigan avenue. The vote on both was unanimous, and both, the trustees presage, will be indorsed by the public.

"The new name for the orchestra was adopted almost without discussion," said Philo A. Otis, the secretary. "Aside from being a well deserved tribute to the man who made the organization famous, it is the name by which it has been known hitherto to most people.

Is the People's Name.

"The public already has approved the change," said another trustee, "inasmuch as to nine out of ten persons the concerts always have been 'Thomas concerts,' and the orchestra the 'Thomas orchestra.' The name has come down from the days of the old lake front exposition building and shows how Mr. Thomas' personality impressed itself upon the people of Chicago.

"Officially it has been hitherto the Chicago orchestra. In making this change we are but assuming the name by which people thought of the organization."

Why Stock Was Chosen.

"As to the choice of Mr. Stock as the orchestra's conductor, the trustees agreed that his work as acting conductor since the death of Mr. Thomas had proved him well fitted for the position. He was selected after a careful consideration of other available and well known conductors, and the selection was unanimous. His term of office will be one year, subject to reëlection, just as in the case of his predecessor, but it is understood that his appointment is practically permanent."

Prior to the death of Mr. Thomas Mr. Stock had served the orchestra as assistant conductor for several years and as one of the viola players since 1895, when he came from Germany to join the organization. For the last two years he has conducted the concerts of the orchestra when on tour. He was born in Julich in 1872 and received a thorough musical education at Cologne university. His compositions include a set of variations, which have been performed by the orchestra, several songs, and string pieces. He is engaged now on more important compositions.

SWEAT BOX ORDEAL WRECKS MRS. ROSE TORTURICI'S MIND.

Wife of San Francisco Murder Suspect Left in Room with Mutilated Victim and Falls Under the Strain.

San Francisco, Cal., April 11.—As a result of the torture to which she was subjected Mrs. Rosa Torturici, wife of the suspected murderer of Biaggio Vilardo, is mentally and physically prostrated and is under the care of a physician.

In an attempt to force a confession from her Mrs. Torturici temporarily was deprived of her infant and thrust into the autopsy room at the morgue, where lay the mangled remains of Vilardo. She refused to look at the body, threw herself on the floor, and became hysterical.

Then the bloodstained cleaver with which the crime was committed and the bloodstained blanket and shawl in which the dismembered trunk was wrapped were suddenly produced, with the result almost of driving the terror stricken woman insane. Her condition today was reported as serious.

FLEETS IN HIDING; DELAY SEA FIGHT.

Movements of Togo and Rojestvensky May Mean Effective Work in the Game of Strategy.

TO MEET NEAR FORMOSA?

Closing of Kelung Taken to Indicate That Japanese Will Use That Port as a Naval Base.

[BY CABLE TO THE CHICAGO TRIBUNE.]

LONDON, April 12, 3 a. m.—The ignorance of the actual positions of the Russian and Japanese fleets can be shown no more thoroughly than by a comparison of the far eastern dispatches printed in the newspapers this morning.

The Telegraph's Singapore correspondent insists that notwithstanding the other reports the Sissoi Veliky is the only Russian warship that passed through the straits of Malacca April 8.

The Mail's Singapore correspondent quotes British naval officers as officially identifying the Alexander III., Borodino, Kniaz Suvoroff, Orel, Osslabya, Navarin, and Sissoi Veliky.

The Telegraph's correspondent also denies that any Russian warships are at Muntok.

Such contradictions being possible in reference to the fleet passing the straits before the eyes of many observers, little credence can be placed on the reports of the fleet's present whereabouts.

Russ Fleet Not Divided?

While the Standard's St. Petersburg correspondent asserts that the ministry of marine professes profound ignorance of the whereabouts of Admiral Rojestvensky's fleet, the Times' correspondent represents officials as being greatly satisfied to learn that the battleships have not separated from the cruisers, as it was reported they had done. He adds that it is evident that Admiral Rojestvensky will not wait for Vice Admiral Nicbogatoff's squadron, because it has been impossible to coal or tow torpedo boat destroyers through a monsoon.

Admiral Rojestvensky has eight or nine destroyers and Nicbogatoff none. The destroyers probably will coal in Dutch territorial waters and await the arrival of Nicbogatoff, who is due in about ten days. It is possible, however, he will be delayed if he experiences heavy weather owing to the low freeboard of his three coast defense battleships.

Ships Bound for Saigon.

Dispatches from Batavia assert that all the Russian vessels are still anchored off the Anambas islands. The immediate destination of the Russians continues to be speculated upon. A correspondent at Batavia claims to know they are bound for Saigon, French Cochin China.

It is believed in Tokio they are making for Poolo Condor island, belonging to France. These islands are in the China sea, 120 miles east of Point Cambodia.

Of the Japanese dispositions there are not a few rumors. Reports of isolated Japanese cruisers being seen here and there indicate nothing.

A dispatch from Jibutil, on the Gulf of Aden, to the Daily Mail says:

"Vice Admiral Nebogatoff's squadron has been seen cruising near Socotra. It is reported to be awaiting reinforcements from the Black sea fleet."

CZAR'S FLEETS TO UNITE.

ST. PETERSBURG, April 11.—Whether Vice Admiral Rojestvensky's battleship division passed through the straits of Sunda or the straits of Malacca it is practically certain now that he is moving to effect a juncture with the division which passed Singapore April 8. It is possible that this may not take place until the two divisions reach Cape Padaran, on the east coast of Cochin China.

The dispatches from Singapore naming the ships which passed there on Saturday are erroneous in several particulars, notably in the case of the Fürst Bismarck, rechristened the Don, which is still at Libau.

According to the admiralty's information the Japanese have had an observation squadron in the waters off Labuan, British Borneo, where they took the same advantage of British neutrality as Rojestvensky did of French neutrality at Madagascar, and this squadron is believed to have been summoned by Japanese scouts to remain in touch with the Russians until they go north to the straits of Formosa, where it is believed here a battle will occur.

Doubt on Togo's Program.

Considering the vital nature of the issue the admiralty is inclined to think that Admiral Togo will not dare to send ships to Vladivostok or leave vessels behind him to cope with the Russian vessels at that port, and that the Japanese coasts and the transport fleet practically will have to shift for themselves until the naval battle is fought.

The principal coast cities of Japan are well protected by fortifications and the Russian cruisers at Vladivostok, not being heavily armed, could not attack them, but havoc could be created among the Japanese transports and commercial ships.

So far as ascertainable Rojestvensky has no intention of putting into Saigon, the entrance to that port being narrow, but it is believed he will remain in the open sea.

Plan to Clean Ships.

It is learned that the Russian ships have on board patent appliances, consisting of steel brushes attached to a sort of bellyband, which, running under the vessel, can be used quite effectively to clean the bottom. The speed of warships in this way, it is calculated, can be increased at least a knot.

The admiralty is not harboring any delusions on the score of the opinions of foreign experts based upon the theory that Togo's ships are armed with guns which were worn out at Port Arthur, as the officials here know that there have been heavy shipments of guns from England during the last few months.

KELUNG TOGO'S BASE?

Washington, D. C., April 11.—Minister Griscom, at Tokio, has cabled the state department that he has been advised of the closing of Kelung to foreign ships until further notice. Kelung is a port on the north end of the island of Formosa. It is believed here that the action of the Japanese government in closing Kelung indicates that this port will be used by Admiral Togo as a base for his fleet.

RUSSIA REFUSED A PORT.

LONDON, April 11.—The correspondent at Kobe of the Daily Telegraph says:

"A telegram from Peking states that Russian Minister Lessar asked China to lend

Russia a port in Pokieen (Pekiang), but China absolutely refused."

TO CUT OFF VLADIVOSTOK?

GUNSHU PASS, Manchuria, April 11.—Chinese state with great positiveness that Gen. Kawamura's army, supported by Gen. Negi's army, is moving in a northeasterly direction, aiming to cut Russian communications with Vladivostok.

According to the same sources, 30,000 Japanese landed at Dalny on March 28, and it is reported that six additional divisions are forming in Japan to operate against Vladivostok and Sakhalin.

The Manchurian Chinese have adopted an attitude of positive hostility to the Russians.

A body of 500 native horsemen fired on Russian troops at the village of Ohendi, and Manchurian militia is said to be taking the field on the side of the Japanese on the Hun river. The leader, Fulinge, has been appointed commander of the militia at Kaiyuan, but a force of Chinese regulars is stationed along the border of Mongolia with the object of preserving neutrality.

The Japanese now occupy the line of Sytzyatji, Changtufu, and Katpangomu, and the impression prevails here that the direct advance from the south has halted for the present at that line.

The thaw has been followed by a fierce gale, which has dried out the mire and is now raising a heavy dust. It is a providential change, as otherwise the troops tenting in the mud probably would seen be subject to sickness, even in epidemic form.

It is steadily becoming more evident that first calculations as to Russian losses in the battle of Mukden were exaggerated.

A portion of the Fifth rifle regiment, which was cut off at Mukden, has just arrived at Kirin, having succeeded in penetrating the Japanese lines.

JAPAN TO ARM 1,000,000 MEN.

Will Meet Russia's Plan of Reinforcement by Doubling Its Manchurian Forces.

TOKIO, April 11.—Japan is meeting the Russian plan of reorganization and reinforcement of its Manchurian armies with an extensive expedition from its own military organization. The details and figures are carefully concealed of what seems to be a plan to double the present army units, but it is reliably estimated that by next autumn the total military organization will exceed 1,000,000 men actually employed in the field. The fighting force is roughly estimated at 700,000 men, with increases largely in the infantry and artillery, although an enlargement in the cavalry branch is also contemplated.

As a result of the manufacture at the arsenals in Japan, together with captures and purchases of guns, it is predicted that this year will see a Japanese artillery superior to that of the Russian, in quality as well as numerically, and it is confidently believed that the Russians will be incapable of overcoming these numerical disadvantages.

Wherever railway improvements are possible they will be carried out, when Japan will be sufficiently strong to take and hold Harbin and simultaneously continue operations against the Russian forces to the eastward of that city.

PEASANTS MAKE NOBLES HELP.

Refuse to Repair Roads and Wait Until All Classes Join in Handling Spades.

[BY CABLE TO THE CHICAGO TRIBUNE.]

ST. PETERSBURG, April 11.—The preparation of agricultural lands in the outlying provinces after the breaking up of winter is proceeding under unprecedented conditions. The peasants refused alone to dig ditches, mend roads, and do other work necessitated by the melting snows. Local authorities and the military did not attempt to coerce them, and the work was not begun until all classes joined in it. Nobles, clergymen, merchants, teachers, and other persons who never before had handled a spade now are working beside the peasants.

WOULD END AUTOCRATIC RULE.

Pan-Russian Congress Favors Constitution with Universal Suffrage and Secret Ballot.

ST. PETERSBURG, April 11.—Another meeting of the Pan-Russian congress of attorneys was held here this afternoon and a resolution was adopted favoring the removal of the autocratic regime and the proclamation of a democratic constitution on the basis of universal suffrage and a secret ballot. At another meeting, held tonight, the barristers decided to cancel a clause of the resolutions in which it was proposed to furnish the people with arms to resist arbitrary acts. The meeting tonight decided that such extreme action would defeat the entire object of the association.

ORLEANS LEAVES NORWAY MAY 1

Duke Will Begin Arctic Expedition, Hoping to Find New Channel from Franz Josef Land.

[BY CABLE TO THE CHICAGO TRIBUNE.]

PAIRS, April 11.—The duke of Orleans, who recently secured the antarctic exploring steamer Belgica for his arctic expedition, will sail from Norway for Franz Josef Land on May 1. Commander Geriache, who commanded the Belgica on its antarctic voyage, will accompany the duke. The latter does not aim to reach the pole and does not intend to winter in the arctic region, but he hopes to find a new chanel northward from Franz Josef Land. A number of French scientists will accompany the duke, who will incidentally look for the Ziegler expedition.

NOTES FROM FOREIGN LANDS.

CANEA, ISLAND OF CRETE.—The arrival of the British cruiser Juno, bringing twelve insurgent prisoners from Candanos, caused a riotous demonstration in favor of the insurgents. The population was assembled by the ringing of the church bells and wildly cheered the prisoners as they were debarked. The mob was dispersed by a show of swords.

BERLIN.—The German government continues to lay before the sultan of Morocco the advantages of requesting the powers to agree on the things they would like him to do. These include acting on the suggestions for the systematic payment of the foreign debts, tariff adjustment, and taking steps to properly police the country.

CORFU, GREECE.—Emperor William has arrived here and was saluted by the British warships. He was greeted by King George, who introduced local officials, conveying an address of welcome. A state banquet and fireworks display were held. Emperor William conferred upon King George a German admiralship.

MADRID.—The rioting here was more serious than at first reported, fifteen men being wounded when the soldiers fired on the mob. The affair grew out of the excitement among the working classes following the loss of life due to the collapse of the reservoir.

PORT MAHON.—King Edward and Queen Alexandra, who sailed on board the royal yacht Victoria and Albert for Palma, island of Majorca, were compelled to return owing to bad weather.

BERLIN.—The crown prince, while driving four in hand, drove the coach into a wall by the roadside, near Potsdam. The coach was wrecked, but the prince escaped without injury.

PARIS.—Capt. Volpert of the Eleventh infantry has been arrested on the charge of complicity in the supposed military plot against the security of the state.

SALONICA.—A Greek band attacked and burned an Albanian village near Kliasura on Friday, killing thirty and wounding and capturing many more.

The Big Store continues to give Blue Stamps until April 15 to accommodate those desiring to fill uncompleted books. The Siegel Merchandise Discount Stamps are the same as money—good in 75 departments.

CASTRO'S IRE UP; BOWEN MAY QUIT

Venezuela's Ruler Bids Defiance to the Power of Uncle Sam.

CURT TALK, BREACH WIDE

State Department Sustains Envoy, Yet Recall May Improve Relations.

Washington, D. C., April 11.—[Special.]—Official notes exchanged by Minister Bowen and President Castro, which were received today at the state department, indicate that the former was blunt, even curt, in his ultimatum demanding the arbitration of various disputes pending between the United States and Venezuela, and that the latter answered in the same vein.

The correspondence shows Mr. Bowen's position in Caracas is extremely embarrassing. Nevertheless, he will not be withdrawn at once, though when the president returns to Washington it is expected he will be transferred to another post.

In his cable report of President Castro's reply Mr. Bowen characterized the tone of the communication as impertinent. What Castro did say was that "the United States must respect the dignity of the Venezuelan courts," and he said it as emphatically as the Spanish language could make it.

Bowen's Position Difficult.

President Roosevelt left Washington with a good idea of Castro's attitude, but the text of Bowen's note was not known, so judgment could not be passed upon his action. The state department officials excuse Minister Bowen on the ground that his position has been a difficult one, as a result of the hostile policy of Castro towards him. At the same time, it is believed the suggestion of Dr. Paul that the relations of the two countries would be improved if another minister was appointed, may have some basis of fact. It is not intended by the president to disgrace or humiliate Minister Bowen, and he certainly will get a post as good, if not better, than that which he has at present; and the president will be informed that the United States has no intention of retracting a single statement Minister Bowen has made.

A Venezuelan diplomat received today a letter from an official at Caracas, in which the statement is made that President Castro's answer was dignified and not impertinent or impudent. Mr. Bowen's characterization of the president's note as offensive, therefore, has added another objection so far as Venezuela is concerned to his continuance as American minister at Caracas.

A letter from Caracas also states that Mr. Bowen is blamed for all the trouble that has passed and still exists. Reports made by Mr. Bowen concerning the internal situation are declared to have been colored with the deliberate intention of creating a false impression in this country.

Castro's Refusal Emphatic.

CARACAS, Venezuela, April 2.—[Correspondence.]—"President Castro will not withdraw the New York and Bermudez Asphalt company case from the Venezuelan courts and will not resubmit the Olcott case to arbitration if the whole American army and navy come to Venezuela."

This emphatic statement of Gen. Alejandro Ybarra, the Venezuelan secretary of foreign affairs, reflects the spirit of the reply which President Castro made to the recent proposal of the American state department for the arbitration of the Bermudez and Olcott cases.

It generally was rumored throughout Venezuela that the demand of the United States was little less than an ultimatum to Gen. Castro and the reply of the Venezuelan president was awaited with interest. Predictions of intervention following the refusal of Castro to yield were freely made and there was much uneasiness when it was announced that the Venezuelan government had not only refused the demand to arbitrate the case but had supplemented its refusal with a request that the United States declare whether it has any respect for the sovereignty and the courts of Venezuela.

Debt Edict Hits French.

WILLEMSTAD, Island of Curacao, April 3.—[Correspondence.]—President Castro of Venezuela has published an edict announcing that interest on the interior debt of Venezuela for seven years has been canceled, and that scrip bearing interest at 3 per cent will be issued to replace the 6 per cent scrip, which now represents the indebtedness. Much of the Venezuelan interior debt, which amounts to about $16,500,000, is held by Frenchmen, and this edict doubtless will intensify the strained relations existing between France and Venezuela as a result of the action against the French cable.

FISCAL MOTION IS NEGATIVED.

English House of Lords Discusses Proposition to Hold Colonial Conference in 1906.

LONDON, April 11.—In the house of lords today the proposition to hold a colonial fiscal conference in 1906 was discussed on the motion of Lord Balfour of Burleigh (conservative), asking the government to explain the conditions under which the conference would be summoned. The motion finally was negatived.

Lord Balfour accused Premier Balfour of lack of candor and added that the whole fiscal controversy had been pushed and maneuvered by those favoring the preferential taxation of food. Before beginning to negotiate with the colonies the approval of the country should be first secured.

The duke of Marlborough, under secretary for the colonies, in behalf of the government, opposed the motion. He said the premier already plainly had outlined the policy of the government.

Lord Lansdowne, who wound up the debate for the government, said the conference would serve the useful purpose of discussing plans of mutual benefit for both sides. The colonies never would agree to change their fiscal systems which would wipe out industries upon which they had expended their energy, while the united kingdom would not be likely to listen to any changes which proposed increasing the price of food or raw material.

MORE EARTHQUAKES IN INDIA.

Additional Shocks Cause Alarm at Simla, and Further Damage Is Reported.

SIMLA, India, April 11.—Fresh earth shocks yesterday evening and this morning led to a revival of alarm. The new government offices suffered more damage.

Thinks 13,000 Are Dead.

LAHORE, Punjab, India, April 11.—Commissioner Jullundur reports that as a result of his investigations he estimates the fatalities resulting from the recent earthquake in the Kangra district at 10,000 and in the Palampur district at 3,000.

NEWS PURELY PERSONAL.

WHITELAW REID, recently appointed ambassador to England, has left San Francisco for New York in company with W. Seward Webb and D. O. Mills. They will arrive in Chicago in a special train on the Northwestern railroad.

EDWIN V. MORGAN, the newly appointed minister to Corea, will leave Washington for his home at Aurora, N. Y., and from there will start for his new post of duty.

THEODORE P. SHONTS, the new chairman of the isthmian canal commission, arrived in Washington from Chicago. He was accompanied by his wife.

SENOR QUESADA, the Cuban minister, and his family will leave Washington for New York and sail for Europe, where they will pass the summer.

W. W. ROCKHILL, the newly appointed minister to China, accompanied by his wife and daughter, have left Washington for Peking.

THE REV. DR. NELSON MILLARD announced his withdrawal from the Presbyterian church in Rochester, N. Y., after forty-five years' service.

Comparative Strength of the Two Rival Fleets Now Coming Together for Great Battle in the Orient.

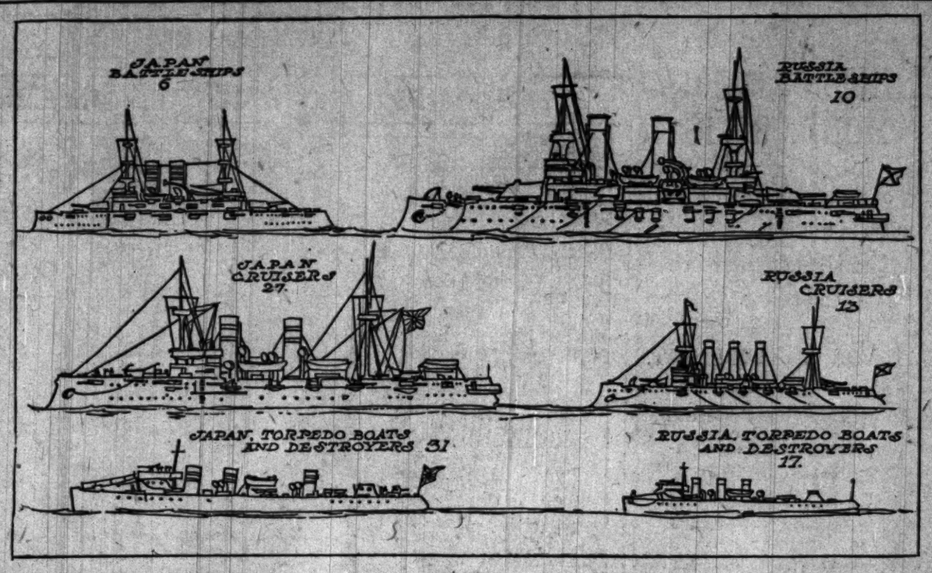

FIGHTS RULE OF AMERICA.

CANAL ZONE PRISONER AVERS HE IS HELD ILLEGALLY.

Chinaman Raises Point Which Perplexes Department of Justice—Contends He Acted Under Lottery Concession Which United States Could Not Abrogate, and Maintains President Has No Power to Punish Him—Work Progressing Rapidly.

Washington, D. C., April 11.—[Special.]—The first gun in the struggle to determine the various constitutional and legal questions involved in the American administration of the isthmian canal zone was fired in the Supreme court today. On behalf of Oli Nifou, a Chinese subject, who was imprisoned for having lottery tickets in his possession, his attorney, Gilbert F. Little, applied for a writ of habeas corpus. Officials of the department of justice believe the action raises a series of questions almost as important as those which developed as the result of American occupation of the Philippines and Porto Rico.

Nifou avers he was the agent of a Panama lottery company; that the company possessed vested rights in the canal zone, obtained from the Colombian government, which had been recognized by the republic of Panama, and which the cession of the canal zone to the United States could not invalidate. He holds the suppression of the lottery is not necessary to the construction of the Panama canal, and that his imprisonment is illegal, being contrary to three amendments of the constitution of the United States.

President's Authority Questioned.

The department states the question raised in Nifou's case is this:

How extensive is the authority of the president to make orders, and has the isthmian canal commission the right to enact general legislation for the government of the canal zone?

This question concerns not only the lottery companies but other concessionaires engaged in business contrary to American law.

Nifou's counsel holds that if the zone is territory of the United States and if federal law under American practice does not apply, then the complaint against Nifou must be quashed. If it is foreign territory, it is contended, the president has no authority to direct the isthmian canal commission to enact legislation outside of the power granted by treaty and of congressional legislation, which may be enacted in pursuance of the terms of the treaty, unless he should exercise war power arbitrarily and illegally.

John F. Wallace, chief engineer of the isthmian canal, said today that 5,000 men now are engaged on the engineering and construction work of the canal. The work of installing an American plant at Culebra is going forward as fast as the machinery and supplies can be secured, and when Mr. Wallace left six American steam shovels were at work in the Culebra excavation, and arrangements have been made to install additional machines at the rate of two a month.

Canal Work Progresses Rapidly.

During the last ninety days, he said, laborers have been coming in freely from Costa Rica, Jamaica, and the Barbados. Each month the amount of work is increasing. In March it was three times what it was in December, and five times the amount excavated in July.

Mr. Wallace says it will be only a few months before life on the isthmus will have practically all the comforts and conveniences that are obtainable in the states.

If the engineers decide it will be feasible to construct either a sea level canal or one at a higher level, Mr. Wallace says the decision will resolve itself into one of general national policy and not one of engineering. He declared it would require two years to manufacture and install the machinery to complete the excavation for a canal at a sixty foot level, work which would be necessary in any event. During this period ample time will be afforded for investigation.

Reports on Panama Railway.

Joseph L. Bristow, the special commissioner who was sent by the government to investigate freight rates and shipping interests on both sides of the isthmus and up and down the west coast, conferred with Secretary Taft today and orally outlined what he had learned during his two months' trip. A vigorous complaint alleging a combination of three Pacific steamship lines and the Panama railway has been made by diplomats representing the seven South and Central American republics. The report made by Mr. Bristow to Secretary Taft today throws a different light on the complaints and probably will cause a change in the policy of rate lowering which practically has been decided upon.

Mr. Bristow found some of the complaining republics maintain institutions of their own which charge excessive rates. One of the steamship lines in the combination is a Chilean concern, and Chile is one of the complaining countries. It is said also the port dues and wharfage of the countries are excessive. It is probable this government will insist that the countries involved be reasonable in their own rates.

The double tracking of the Panama railway is regarded as one of the necessities of the situation. The cost would be great and it would take a long time to build the road, but it is figured not only would the intrinsic return be great but also the work of transporting material for use on the canal would be greatly facilitated.

It is quite probable the Washington office of the canal company will be placed in charge of Col. Clarence R. Edwards, chief of the bureau of insular affairs. The office now is separate from any of the departments.

PRESIDENT TO NAME ATTORNEY.

Official for Eastern Illinois Judicial District May Serve Without Pay During Congressional Recess.

Washington, D. C., April 11.—[Special.]—Senator Cullom was advised today by the solicitor general of the department of justice that, in his opinion, the president has authority to appoint a district attorney for the new eastern judicial district of Illinois during a recess of congress, but no salary can be drawn by the incumbent. Senator Cullom will make no recommendation for the place until he consults Senator Hopkins.

May Be Togo's Base

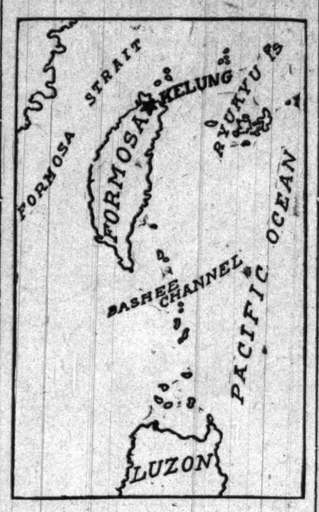

SAYS DISARM ALL EUROPE

FRENCH SENATOR FAVORS MOVE FOR WORLD PEACE.

Baron d'Estournelles de Constant Makes His Debut in Parliament by Urging Proportional Reduction of Forces as in Joint Agreement Affecting Chile and Argentina — Says Naval Expenses Are Ruining France—Plan Would Help All Nations.

PARIS, April 11.—Baron d'Estournelles de Constant, the former deputy and president of the parliamentary group favoring international arbitration, today made his début in the senate in a speech urging the military and naval disarmament of the states of Europe by a proportional reduction of their forces similar to the joint disarmament of Chile and Argentina.

The speech of the baron attracted notable attention. He maintained that naval expenses were ruining France under the pretext of defending her. The naval program to which parliament was committed, he added, contemplated the expenditure of $200,400,000 before 1917. Neither France, Germany, nor Great Britain had the resources, population, or wealth to meet these colossal expenditures, which insured difficulties and debts to posterity.

The speaker cited statements made by leading statesmen of Great Britain, Russia, and Germany favoring a European accord for the limitation of naval expenses, and urged that this would benefit the entire world, particularly Russia, Japan, and the United States, leaving them free to develop their commercial resources. Therefore he asked that the work begin by France negotiating an Anglo-French agreement for limiting naval expenditures and later securing the adhesion of the other powers.

NEW VICTIM OF MENINGITIS REACHES CHICAGO FROM EAST.

On Way from Boston to Minneapolis When Taken Ill—Now Isolated in the Norwegian Hospital.

The second case of the epidemic cerebro spinal menengitis imported from the east was found in Chicago yesterday by the city health department. Like the young Italian who died on Sunday, the victim is a foreigner who recently arrived in the United States. He is a Norwegian, and is lying in a critical condition in the isolated ward of the Norwegian Lutheran Tabitha hospital, in the care of his countrymen.

The victim is M. E. Auland, 24 years old. His parents live in Trondhjen, Norway, from where he left for this country several weeks ago. He arrived at Boston and left there ten days ago, coming to Chicago on his way to Minneapolis, where he was to live with Lewis Selman, a cousin.

When Auland reached Chicago he was too ill to continue his journey and was forced to appeal to his countrymen for assistance.

Dr. Karl L. Thersgaard diagnosed the case as the epidemic type of meningitis. The patient's suffering is intense. As Auland's case is the second imported from the east within the last week the health department will watch all eastern trains closely, and any passengers who appear ill will be subjected to an examination.

Dr. W. J. Class has another case he is watching which may develop into the epidemic variety of the disease.

"PRICELESS SHAWL" SUIT LOST.

Mrs. Charlotte Muir Unable to Convince Jury That Mrs. Warmdorff Has the Heirloom.

Mrs. Charlotte J. Muir of Boston lost her suit yesterday in Justice Wulff's court, involving the disappearance of a "priceless silk crêpe shawl." It was inherited from her grandmother, Mrs. Eliza Watkins. While Mrs. Muir was on her wedding trip in 1902 the shawl disappeared and Mrs. Muir blamed Mrs. C. B. Warmdorff, 71 Fifty-first street, who, she said, had access to the attic in which the shawl reposed. The jury was not of Mrs. Muir's way of thinking. She will appeal the case.

Is your pencil a "KOH-I-NOOR" or an imitation?

DEWEY SAYS WAR SHOWS NAVY NEED

Holds Outcome of Campaign in Far East Depends on Result of the Coming Sea Encounter.

(Continued from first page.)

est in the development of the American navy grows out of my keen desire to have the country continue at peace, for when it is known that one is prepared an attack rarely occurs."

Admiral Dewey grew enthusiastic in describing the condition of the navy today.

"Our ships are as good as those of any other nation," he declared, "but we have the best men in the world. See the shooting done by the Wisconsin recently—thirteen shots with its great guns and thirteen hits. It was wonderful, with the target one mile away. I am glad to say the Wisconsin's record is indicative of the accurate shooting which has been done generally by our fleet.

"We are able to achieve such marvelous results because of the intelligent class of men that we have in our service. A thing that made a strong impression on me was a remark of an enlisted man, who was in the turret of the Massachusetts when the breach block of one of the guns was blown out. 'I told them,' he said, when he was helped out of the turret, 'not to open that breach plug.' He knew more than his officer. He belonged, I found, to one of the best families in Ohio."

Best Men Do Not Desert.

The Admiral was asked about reports of dissatisfaction with navy conditions among the blue jackets.

"It has been published to the world," he answered, "that we have been losing 20 per of our men. As a matter of fact the trained fighting force of the navy is not deserting. Throwing out the mess attendants, who are servants, and the coal heavers, the loss is less than 8 per cent in the seamen's branch, less than 6 per cent in the artificers' branch, 5½ per cent in the special branch, and 5.71 per cent in the commissary department. We have more than 3,000 petty officers and the percentage of desertions among this class is less than 2 per cent.

"The reason coal heavers desert is found in the character of the men. Young Americans do not wish to do coal heavers' work; they get discouraged and disgusted and say they would rather plow. We could get foreigners, but we are not enlisting foreigners in the navy. I understand the department is trying to form a special class of men for duty as coal heavers.

"Men of this rating get more pay, which is an inducement, but as a matter of fact the pay in our service is higher than it is in any other service in the world. Then, too, our men are better fed. Those who are in it are becoming more and more attached to the navy. They are getting a great deal of liberty excepting during the winter maneuvers when there are no places for them to go ashore. After the maneuvers they are given permission to go to their homes for two weeks.

"The department also has decided to establish home ports for ships—that is, points to which certain ships always shall go for repairs and liberty. This will enable the men with home ties to see their families."

ANTI-DIVORCE TALK MADE AT NATIONAL COUNCIL OF WOMEN.

Mrs. Miller, Secretary, Bases Argument for Child Saving on Report of Chicago Compulsory Education.

Washington, D. C., April 11.—[Special.]—Statistics compiled by the compulsory education department of the Chicago public schools were the basis of certain conclusions by Mrs. Flo Jamison Miller, secretary of the National Council of Women, in her report to that body today.

Quoting Supt. Bodine to the effect that 75 per cent of the truancy and delinquency among children was due to divorce, dissipation, and desertion, Mrs. Miller urged the women to efforts to solve the divorce problem, which she called the greatest of the century.

Child labor also came in for attention, the speaker declaring that in the glass factories of Illinois hundreds of children are toiling for a mere pittance called a livelihood. She discussed the importance of the juvenile court, and asked that the council look to the care of dependent and delinquent children, and adults as well.

TOUR WEST TO BOOM CHICAGO.

Representatives of Commercial Association Start Tonight on Special Train for Puget Sound.

A special train to carry representatives of the Chicago Commercial association through the northwest will leave Chicago this evening at 6:30 o'clock over the Chicago and Northwestern road. The mission of the party is to boom Chicago throughout the country lying between here and Puget sound. The party will be gone three weeks.

Among those who will go are:

F. P. Armbruster, secretary of Burley & Tyrrell.
Frank Bode of Gage Bros. & Co.
J. E. Defebaugh, editor of the American Lumberman.
J. H. Hardin of F. A. Hardy & Co.
W. D. Haynie, counsel for the Illinois Steel company.
Frank Hibbard of Hibbard, Spencer, Bartlett & Co.
W. F. Hypes of Marshall Field & Co.
E. U. Kimbark, the Paper Mills company.
Eames MacVeagh, Franklin MacVeagh & Co.
John McCarthy, Continental National bank.
J. O. Miller of John C. Miller & Co.

Save a Diamond—Win a Heart.

A Diamond on credit from us. We are open until 10 tonight. Loftis Bros. & Co., 2d fl., 92 State-st.

STATES TO INQUIRE INTO EQUITABLE.

Several Insurance Departments Over Country Will Begin Rigid Investigation.

NO FAITH IN PRESENT ONE

Harriman's Presence on Directors' Committee Causes Lack of Confidence.

Boston, Mass., April 11.—[Special.]—A movement has been set on foot to have the affairs of the Equitable Life Assurance society of New York investigated by the insurance departments of several states. The states mentioned in this regard are Illinois, Massachusetts, Connecticut, and Wisconsin. It is believed other states whose citizens are insured in the Equitable Life will take similar action and join the investigation.

There is little or no confidence in the investigation of the Equitable's management which the Equitable itself is making through a committee of seven directors. The fact that Edward H. Harriman is a member of this committee has lessened confidence in its work.

While the honesty of the insurance department of New York state is not questioned, it is believed a more independent and rigorous inquiry can be conducted by the insurance examiners who are in no way within the influence or domination of the interests which control the Equitable Life.

Inquiry Will Go to Bottom of Affairs.

The investigation to be made by these outside states is planned to go to the bottom of the inside management of the Equitable Life.

The policy holders living in states other than New York are said to number more than 400,000. The general distrust created in the minds of these policy holders by the charges and disclosures already made, it is said, have brought about a situation which can be cleared only by a thorough and absolutely independent investigation along lines that will uncover every phase of wrong doing in the past management of the society, regardless of who might be hurt by the exposure.

Developments in New York.

New York, April 11.—[Special.]—The arguments on Franklin B. Lord's application as owner of thirty-six shares of the capital stock of the Equitable Life Assurance society to restrain the directors from putting the mutualization program through were concluded before Justice Maddox of the Supreme court in Brooklyn today. His decision will not be rendered before Friday.

Samuel Untermyer, as counsel for James H. Hyde, and W. H. McIntyre, majority trustees of the Hyde stock, announced he had decided to intervene both in the argument of the motion and in the trial of the action if an injunction is obtained, and George Zabriskie, appearing as counsel for Charles W. Morse of Morse-Dodge fame, a minority stockholder of the Equitable, asked permission to intervene in behalf of his client. The permission was granted. Morse, who, it is said, owns fifteen shares of Equitable stock, will support the plaintiff in his action.

The appearance of these new factors, it is said, means that if an injunction is obtained the action following in the trial of the case will become so involved that a final decision will be almost indefinitely delayed.

Hold Up Plan Indefinitely.

Under such circumstances the plan of mutualization would of course be completely held up so far as the present provisions of the amended charter are concerned, and in less than a year Hyde, who will come into control of the stock now held in trust for him, would, if the injunction suit is still in the courts, have a more complete mastery of the situation in the society than ever before.

Edward M. Shepard's attack on Superintendent of Insurance Francis Hendricks made some stir. William B. Hornblower, counsel for the Equitable society, had just read to the court a memorandum written by Supt. Hendricks, in which he recommended the mutualization of the Equitable. Shepard, for Lord, had been charging the officers and directors of the society with undue haste in the preparation of the authorization of their plan of reorganization.

Shepard Uses Sharp Words.

"There was no reason for haste," said Shepard, excitedly, "given even in this brief which they get from a public officer who is not a lawyer, who refused to hear us, who is not here with the parties interested in this controversy, but telling the stockholders to stand outside and write letters to him if they please.

"They undertake," continued Shepard, "to read us something coming from that source as though that would have any effect with a judge of the Supreme court sitting upon the bench."

"I think it unseemly," interrupted Hornblower, "for counsel to make a personal attack upon a public official."

"I do not care," retorted Shepard, "whether he is superintendent of insurance or what he is—he is not here."

Untermyer's address to the court, in which he announced he would file a brief on behalf of Hyde on Friday, contained a thorough exposition of Hyde's attitude.

Says Lord Has No Standing.

By reason of the fact that the majority of the stockholders had consented to the mutualization, counsel for Hyde declared the plaintiff has no standing in court and no case.

"We want," said Untermyer, "the amendment of this charter made in a form that is going to protect this stock; that is going to require that these people to whom we surrendered these rights shall not take advantage of their surrender, and take from us something which they agreed should be reserved."

It was, Untermyer declared, upon this ground that his client had intervened in the motion, and he asserted they would oppose the injunction quite as heartily any time the defendants will, "and perhaps a little more so."

Hornblower, in continuing his argument on behalf of the defendant, declared again the shareholders had no interest in the society's surplus, except in so far as the par value of their shares was concerned.

At the conclusion of the argument Justice Maddox turned to Untermyer and asked:

"How many shares of stock does your client, Hyde, own?"

"He has 500 and——"

Untermyer hesitated; then he continued: "O, Hyde has more than 500 shares. He has a majority of the stock."

Equitable Bill in Legislature.

Albany, N. Y., April 11.—Senator Brackett today introduced in the senate a bill enabling any stockholder of the Equitable Life Assurance society to bring an action to retire its capital stock and provide for its mutualization.

The bill provides that such stockholder may present to the Supreme court a petition for the condemnation of the capital stock of the corporation upon not less than fifteen days' notice to the society and to each member.

Superintendent of Insurance Hendricks refused to comment on the attack made on him in New York by Edward M. Shepard.

TO RID BOULEVARDS OF WIRES.

West Park Board Declares for Conduits at Crossings of Streets Under Its Control.

The west park board yesterday decided that all telephone and telegraph wires now strung across the streets controlled by it will have to be placed under ground. It is the intention of the commissioners, as expressed in a resolution passed, to take up the temporary permits as fast as they expire and compel the use of underground conduits. Owners of property in Sacramento avenue urged the board to hasten the paving of the street and making it into a boulevard.

When you buy clothes, pay enough. Buying a suit simply because it's low priced seldom accomplishes what you think it does. You think it's economy; more likely it's waste.

You say you can't afford all-wool clothes; the truth is, you can't afford anything else. Mercerized cotton fabrics may look good; they may be lower price; they certainly ought to be.

But all-wool means a lot of things besides the texture of the cloth; it means satisfaction in service; more than that, it means the self-respect which wearing the real thing brings.

Wear all-wool because it pays you; the true economy. That's what our label means; all-wool economy; a small thing to look for, a big thing to find.

HART SCHAFFNER & MARX
Good Clothes Makers

TRIUMPH OF ECONOMY

in handling the raw material and distributing the finished product.

Purchasers enjoy the advantages of exclusive dockage and railroad facilities which are a part of the

Kimball System

of producing and selling.

They pay only the bare cost of labor and material, plus one small profit for the manufacturer.

All extra expense, including freight, is saved to the purchaser of

Kimball Pianos.
Kimball Pipe Organs.
Kimball Reed Organs.
Kimball Piano Players.

W. W. KIMBALL CO.
(Established 1857.)
S. W. Cor. Wabash Ave. and Jackson Blvd.

WHILE HIS GIFT IS DISCUSSED OIL KING GIVES $100,000 MORE.

Vote Taken on Rockefeller's Donation in Boston Not Announced—Home Missions Recipient Now.

Boston, Mass., April 11.—The prudential committee of the American board of commissioners for foreign missions met today and took action upon the report of a subcommittee recommending the acceptance of a gift of $100,000 from John D. Rockefeller.

A vote was taken prior to adjournment late this afternoon and the result of the vote will be made public at noon tomorrow. In the meantime the committee is bound to secrecy and its members refuse to give an inkling of the decision reached. It is believed the report was accepted.

Rockefeller Gives $100,000 More.

New York, April 11.—Dr. H. L. Morehouse, corresponding secretary of the American Baptist Home Missionary society in this city, today made the following announcement:

"Mr. John D. Rockefeller has just given $100,000 to the American Baptist Home Missionary society of this city, which makes a total of more than $1,000,000 that the society has received from him during the last twenty years."

The question whether money should be accepted without regard to its source was mentioned in the New York Methodist conference today by Chancellor Day of Syracuse university in the course of an address. He had referred to a recent conditional gift of $150,000 to the university by Andrew Carnegie for a library, and said that money was needed at once to secure the gift.

"If you know of any man willing to give me $100,000," said he, "I assure you that there will be no pharisaism on my part about accepting it."

This statement was greeted with applause.

CHASE LAWYERS GET $118,000.

Big Fees Allowed Attorneys Who Wrangled Over $1,000,000 Estate of Young Man.

Lafayette, Ind., April 11.—Judge Debart today approved allowances aggregating $118,000 in fees to attorneys who represented Moses Fowler Chase in the famous litigation to establish the guardianship of young Chase and the trusteeship for the million dollar estate of the boy heir, who is confined in a sanitarium at Indianapolis.

Dr Price's CREAM BAKING POWDER

Improves the flavor and adds to the healthfulness of the food.

n you buy
pay enough.
uit simply because
ed seldom accom-
you think it does.
's economy; more
aste.
ou can't afford all-
s; the truth is, you
anything else.
cotton fabrics may
they may be lower
certainly ought to

ool means a lot of
des the texture of
means satisfaction
more than that, it
self-respect which
real thing brings.
wool because it pays
e economy. That's
bel means; all-wool
small thing to look
hing to find.

CHAFFNER & MARX
Clothes Makers

UMPH OF
CONOMY
ling the raw mate-
d distributing the
product.
asers enjoy the ad-
s of exclusive dock-
railroad facilities
re a part of the
ball System
ducing and selling.
pay only the bare
labor and material,
e small profit for
nufacturer.
extra expense, in-
freight, is saved to
rchaser of
ball Pianos.
ball Pipe Organs.
ball Reed Organs.
ball Piano Players.
. KIMBALL CO.
Established 1857.)
Wabash Ave. and Jackson Blvd.

S GIFT IS DISCUSSED
GIVES $100,000 MORE.

on Rockefeller's Donation
n Not Announced—Home
Recipient Now.

ss., April 11.—The prudential
the American board of commis-
reign missions met today and
pon the report of a subcommit-
nding the acceptance of a gift
om John D. Rockefeller.
taken prior to adjournment late
n and the result of the vote will
blic at noon tomorrow. In the
e committee is bound to se-
members refuse to give an ink-
ecision reached. It is believed
s swindler.

ler Gives $100,000 More.

April 11.—Dr. H. L. Morehouse,
g secretary of the American
e Missionary society in this city,
he following announcement:
D. Rockefeller has just given
he American Baptist Home Mis-
ty of this city, which makes a
than $1,000,000 that the society
from him during the last twenty

ion whether money should be
thout regard to its source was
n the New York Methodist con-
y by Chancellor Day of Syracuse
the course of an address. He
d to a recent conditional gift of
the university by Andrew Car-
ibrary, and said that money was
nce to secure the gift.
now of any man willing to give
," said he, "I assure you that
e no pharisaism on my part about

ment was greeted with applause.

LAWYERS GET $118,000.

Allowed Attorneys Who
led Over $1,000,000 Es-
ate of Young Man.

Ind., April 11.—Judge Dehart
roved allowances aggregating
ees to attorneys who represented
er Chase in the famous litigation
the guardianship of young Chase
steeship for the million dollar es-
boy heir, who is confined in a san-
Indianapolis.

Dr Price's
CREAM
BAKING
POWDER
proves the flavor
adds to the health-
ness of the food.

"PRINCE" SAVINE A KING OF FRAUDS.

Man Now a Prisoner in Russia Is Well Known to the Chicago Police.

CRIME RECORD IS LONG.

Spent Millions, Married a Countess, and Tried to Get the Bulgarian Throne.

Nicholas Savine, who styles himself alternately "prince" and "count of Toulouse-Lautrec," who is well known in Chicago, and who is one of the world's most picturesque adventurers, is now a prisoner in his native country, Russia. A cablegram from Berlin states that upon a request from the Russian consul at Bremen, Savine has been conveyed to the frontier and turned over to the Russian authorities.

The German police also delivered to the Russian agents the sum of $50,000, which was found on Savine's person and which is the booty of his more recent swindles.

Thus Russia has taken back its own—the master of swindlers and a broken, prematurely old man of 47. Twice a convict in Siberia and since then arrested for swindling in almost every country under the sun is the record of this remarkable man. Or, rather, part of the record, for in that time he has also posed to advantage as a scion of a princely house, married a countess, squandered millions of dollars, and come almost within reach of the throne of Bulgaria.

His Record in Chicago.

Chicago knows him well. It was in Chicago that he drove a cab for a time when his fortune had ebbed. It was in Chicago that he was arrested while living at the Auditorium, April 30, 1900. This was at the instance of Montreal (Que.) authorities, the charge being forgery of bonds. After a hard fight for extradition the Canadian authorities got possession of the swindler and gave him a year in prison. Since gaining his freedom he has bobbed up under arrest in a number of foreign cities, but has always managed to wriggle out of his difficulties and get back to the great highway of his adventurings.

Savine is a modern picaroon. He is a ruthless, suave, plausible confidence man, a gay spendthrift of his loot, a swashbuckling pretender, and a philosopher when behind the bars for his misdeeds or penniless in his periods of misfortune. Few men, perhaps, have so faithfully lived up to the theory that the world owes them a living or collected it in so jovial and lawless a manner.

Whatever his later pretensions, it is pretty clearly established that Savine came of an aristocratic Russian family and was born about 1858. From the death one after another of three elder brothers, and finally of his father, he came into possession of an estate of 100,000 acres and an invested capital of $5,000,000.

His First $5,000,000 "Fling."

He was 22 years old, and he proceeded to enjoy his fortune. He wined, dined, and gamed, lived luxuriously, entertained lavishly, insanely, squandered hundreds of thousands in caprices, and so came hilariously to the end of his rope in three years. The creditors took what was left, including the proceeds of his army commission, which he sold, and the young man drifted to Paris to live by the remarkable sharpness of his wits.

In Paris Savine embarked upon a life of bluff on a grand scale. He obtained money in a manner known at present as Chadwickian and was soon living in great style. His apartment was a resort for the most reckless gamblers in Europe, and here he preyed impartially upon the rich men who came together to prey upon each other. Presently he got in with royalty, borrowed money indiscriminately on every hand and repayed it in smiles and patronage. King Edward, when Prince of Wales, is said to have found the "prince" such a "good fellow" that he lent him thousands of pounds.

Marries a Beautiful Countess.

He is next heard of as a confidential agent in the pay of four governments at the same time, selling the military secrets of one to the other and back again with the utmost daring and impunity. About this time he contracted a marriage under the title of "Count of Toulouse-Lautrec" with Mlle. Clemence Bervoort, a beautiful young woman who had attracted a great deal of attention in Paris. The adventurer led the unfortunate girl a merry dance, but it was not till twenty years later that she was able to get the marriage annulled by the French courts on the ground that Savine had deceived her with his title. The name Toulouse-Lautrec is borne by an old French family which disclaims any connection with the swindler.

Savine had been married only about a year when his smiling fortune began to fade. He had to flee from exposure. For several years he drifted around European capitals, but in 1892, when 34 years old, he began to attract international attention once more through his plots to secure the Bulgarian throne. He fooled Stambouloff into favoring him for the successor of Ferdinand, and was forthwith dispatched to Constantinople to secure the assistance of the sultan. There he was recognized by a Russian secret agent and instantly kidnaped and taken to Russia to answer to several charges of forgery.

Sentenced to Siberia; Escapes.

Savine was tried at Moscow in 1893 and sentenced to life banishment to Siberia, including ten years at hard labor in the mines. But the genius of the adventurer rose to the demand of this adversity. He contrived to escape from the mines and to make his way to Tomsk, where he established himself as a western merchant. But he had to swindle somebody, so he began a series of jugglings in grain, which presently got him into jail, where he was identified as the escaped convict. Back to the mines went the "prince" and "count" to be flogged into unconsciousness and thrown into a dungeon.

He seems to have spent about a year longer in the penal settlement, from which he escaped again in the latter part of 1895, making his way into China and eventually to Shanghai, where he took passage to the United States. When in jail in Chicago he related his experiences as a day laborer in San Francisco, Denver, and then as a cab driver, waiter, and billiard marker in this city.

When the war with Spain came on Savine enlisted and served in the Porto Rico expedition. After the war he went to Canada and in 1900 landed in Chicago in affluence once more on the proceeds of the forged bonds which he had disposed of in Montreal. When arrested at the Auditorium the "count" introduced to the police a woman, who, he said, was his wife and the daughter of the Countess d'Infreville. They previously had been the guests of the secretary of the Russian consul. Blank bonds of every description were found in his possession.

In 1900 the "count" was released from the Canadian prison and soon was heard of in New York. He had been up to some of his tricks and was experiencing difficulties in taking passage for Europe. But in some way that has never been cleared up he managed to slip through the meshes of international red tape and got away to London. A few months later a dispatch from Lisbon announced that the "Count of Toulouse-Lautrec" had been arrested for swindling and the Russian police were said to be on hand and ready to take charge of him. But he escaped again, and next turned up in Hamburg, where he was arrested on landing from the steamer Bahia from Lisbon.

The charge on which he was held proved invalid and the "count" was once more liberated. His operations in Germany after that were extremely successful, it appears, but too daring of late, for he was again taken into custody in Bremen a few weeks ago on the usual charge. Unless he escapes with his customary facility he is now booked for Siberia again, so the cablegram says.

Sewing Machines for Rent
by the week or month, at low rates. The Singer is acknowledged the lightest running and most convenient of any. Try one and be convinced. Only at Singer stores.

"Prince" Nicholas Savine, King of Swindlers, and French Countess Whom He Tricked Into Marrying Him.

JUMPS FROM PAN TO FIRE.

LAWYER'S DEFENSE IN DISBARMENT CASE CAUSES ARREST.

William Eugene Brown Taken from Hearing Before Master G. Fred Rush to Justice Richardson's Court, Where He Gives Bonds to Appear for Hearing on the Charge of Attempted Subornation of Perjury—Accuser by a Detective.

Accused of attempted subornation of perjury in defending disbarment proceedings, William Eugene Brown, formerly a member of the Kansas legislature, and more recently president of the Indiana club of Chicago, was arrested yesterday. He was taken before Justice Richardson, who set the hearing for next Tuesday afternoon and released Brown under bonds of $5,000. The bond was signed by Charles F. Nettleton, president of the Café Lakota company.

The warrant was sworn out by J. Scott Matthews and John L. Pogle of the Bar association and was served immediately after the hearing of testimony in the proceedings for his disbarment before Master in Chancery G. Fred Rush.

The charge was the result of representations by Charles T. Hass, a detective, that Brown had offered him $200 if he, and others whom he might select, would swear to certain statements which, he said, Brown had admitted to him were false. Supporting Hass in his statements, Miss Mabel Starek, a stenographer in the detective agency, testified that she and Hass had been instructed by Brown in a rehearsal, less than an hour before.

Statement by Judge Dunne.

The information in the proceedings for disbarment charges a long series of questionable proceedings. Concerning some of them Mayor Dunne, then judge, expressed as the opinion of the Circuit court that "the evidence proved beyond the possibility of a reasonable doubt that not only was Mr. Brown engaged in the business of obtaining property by false pretenses but that he was using the Circuit court as the instrument by which he deprived men of their property, and prevented his creditors from collecting their claims against him." It was for this that Judge Dunne last October entered an order prohibiting Brown from filing any papers in the Circuit court, or from taking any papers from the files of that court.

Says He "Phoneyed" a Bank.

Among the charges made in the testimony of Hass was one that Brown had admitted having "phoneyed" the American Trust and Savings bank of a "few thousands," and stated his intention of "boosting" another bank in the city out of some money. "There is another bank in Englewood," Hass alleges Brown said; "that I am going after for a piece of money, but in a bigger chunk, and I will do the fair thing with you people."

The points on which Hass says Brown attempted to suborn him to testify falsely were in relation to knowledge of a certain "Billy Barton," who, Brown claims, was a detective employed by him to search for two men, J. S. Albright and C. A. Nelson, who gave him a worthless check for $3,800, which he deposited with the American Trust and Savings bank. "Barton," the opposing attorneys declare, is a purely fictitious personage, as are also, they claim, Albright and Nelson.

Previous to the hearing the warrant had been sworn out and placed in the hands of a constable, who remained outside the office until the testimony had been taken. Immediately after the testimony of Miss Starek the warrant was served and Brown taken to the office of Justice Richardson, where his bond was fixed, and next Tuesday set as the date for the preliminary hearing. The proceedings for disbarment were postponed until today.

USES WOMEN'S VANITY FOR GAIN

George Levine Pleads Guilty to Working a New Swindling Scheme in Englewood.

Telling his intended victims that they had been selected as leading society women of the city, George Levine played on their vanity and obtained small sums of money. Lieut. Storen of the Englewood police station declares that nearly 200 complaints have been filed. Levine pleaded guilty in Judge Tuthill's court yesterday afternoon and was taken back to jail pending investigation of his movements in the east.

The prisoner wept as he made his admissions, and his wife, who was accompanied by six small children, cried and in her pleadings to the court asked for mercy in behalf of her husband.

Levine's plan was to tell women he represented an eastern writing paper concern which was anxious to advertise its goods. By telling his victim she had been selected to share in a distribution of prizes he would induce her to pay a small sum.

Prof. Moulton to Lecture.

This afternoon at 3 o'clock in Cobb hall, University of Chicago, Prof. Richard G. Moulton will give a recital on "Agamemnon of Æschylus." A lecture on "The Cure of Epileptics," will be given by Supt. V. H. Podstata at the Cook county infirmary at the same hour.

Johann Hoch Trial Today.

The trial of Johann Hoch, alleged bigamist and murderer, will begin today before Judge Tuley, according to the plans of Assistant State's Attorney Olson. Hoch will be tried for the murder of Mrs. Marie Welker-Hoch.

OPIUM RAID PRISONERS ARE ARRAIGNED IN COURT.

One Fine Imposed and Other Cases Continued—Boasted Pull of "Barney the Bum" Shows Signs of Reality.

Six persons caught in raids on opium resorts by Policemen Trafton and Woolsey Monday night were arraigned before Justice Chott yesterday. Sing Lung, keeper, and Richard McEvoy and Mollie Britton, inmates, were granted continuances. Arthur Steiger, who is an old offender, was fined $5 and costs.

Moses Barnett, "night manager" and part owner of the "joint" under Pete Cohen's concert hall at Randolph and Green streets, was fined $10, as was William Huston, a negro inmate.

"Barney the Bum," who is the partner of Barnett, and who boasted to THE TRIBUNE reporter Friday night of his pull with the police, was not arrested, and, according to inhabitants of the adjacent levee who patronize his place, he was told to keep away Monday night and avoid trouble.

Out of the dozen pipes and the large quantity of other paraphernalia with which the place was equipped, the police seized one pipe, a spirit lamp, and a "cooking needle," which were exhibited in court. "Barney" was left in possession of the rest of his outfit.

Raids were resumed last evening. The police from the West Lake street station raided a place at Randolph street and Center avenue, arresting as keepers two Chinamen, giving the names of Hong Sing and Charles Sing. One inmate arrested gave the name of Charles Brown. Detectives Trafton and Woolsey, who are detailed to make arrests in the Desplaines street district, where the vice is said to be worse than elsewhere in Chicago, raided a resort at Peoria and West Lake streets and arrested James Bonds, John Harris, and Dominick Moles.

GREAT FUTURE FOR PANAMA, SAYS AMERICAN ENGINEER.

W. J. Matthews, Just Back from the Canal Zone, Tells of Progress—Climate Is Worst Feature.

Panama is the coming country of Central America. With the beginning of work on the canal and with the influx of American investors that has followed the protectorate of that part of the continent, the new government has taken long strides.

Such is the statement of William J. Matthews, a civil engineer recently connected with the United States engineer corps engaged in making the preparatory survey. Mr. Matthews, who has spent five months in Panama, has returned to Chicago and is stopping with his father at 6500 Drexel avenue.

"In the matter of public improvement, of road building, and of preparation for the development of the wonderful resources of the country the Panama government has shown an attitude foreign to that of its sister states," he said yesterday.

"One of the most encouraging signs of the awakening of the country is the establishment of a government engineer corps, with an American at the head, which is working all the time in the laying out of roads, across the mountains and through the jungles, to enable the natives to bring the products of the interior to the coast.

"The country is rich in nearly every natural resource of tropical countries. The hardest thing for the northerner to become accustomed to is the climate."

ARRESTED AS LETTER WRITER.

John Clifford Accused of Sending Police and Postal Officials on Wild Goose Chases.

Suspected of being a person who by writing letters has caused much annoyance to the police and postal officials of Chicago and Washington, John Clifford, 60 years old, an architect, was arrested last evening at his residence, 82 Ogden avenue, by Detectives Wooldridge, Buggie, and Qualey. The postal officials have received letters from some person giving clews which "might" be of use to them in tracing a band of counterfeiters and other criminals. The letters always bore the signature of a woman, some of them being signed "Mrs. Ferguson," and frequently named respectable people in connection with alleged crimes.

INDIANA GAS TRUST ENJOINED.

Circuit Court of Appeals Holds That Company Has No Power to Erect Plants.

Officials of the Consumers' Gas Trust company of Indianapolis, Ind., were enjoined yesterday by a decision of the United States Circuit Court of Appeals from using its assets or borrowing money to erect gas works, or to manufacture and supply gas. The court holds that the company under the law has not the power. The suit was begun by Byron C. Quinby of Massachusetts, a certificate holder in the company, and a decision was given by the lower courts, which is now affirmed. Judge Grosscup entered a dissenting opinion.

Rheumatism, more painful in this climate than any other affliction, cured by Prescription No. 2851, by Elmer & Amend.

COUNTRY CLUB THEIR AIM

COMMITTEE OF CHICAGO ATHLETIC ASSOCIATION HAS A PROJECT.

President Heyworth Has Option on a Tract of Land Within Forty Minutes' Ride of the Heart of the City—Stock Proposed to Be Issued at $50 a Share—Golfing, Tennis, Boating, and Bathing Among Outdoor Sports to Be Provided.

Members of the Chicago Athletic association will receive today a neat prospectus entitled "Th Chicago Athletic Association Country Club." In one corner is a picture of a fountain playing in a secluded lake, with a deep background of trees and white robed figures sporting on the green. Through the trees is just a glimpse of a cool and commodious clubhouse.

Underneath this picture is an address to the members suggesting that the club needs a rural annex—a picturesque place where the members may enjoy golfing, boating, etc. The action leading to this proposition was taken at the last meeting of the board of directors. It is in harmony with the policy of the new administration. The plan is to invite members to subscribe for stock at $50 a share. A committee was appointed composed of President Heyworth, C. S. Dennis, Robert Pringle, William J. Hynes, William C. Thorne, George J. Williams, and Everett C. Brown, to find out the sentiment of the members and report to the next meeting of the board.

Little doubt is expressed by leading members of the club as to the success of the scheme. It has been received with enthusiasm. The plan is to find a picturesque place near Chicago, and an option already has been secured by President Heyworth on a site forty minutes' ride from the center of the city. Golf, tennis, boating, bathing, and other outdoor sports will be provided. The conveniences of the country club will be exclusively for members of the Athletic association.

BEER BOTTLES BASIS OF SUIT.

Attorney Herman F. Wilkie Fails to Return Three on Boat, Is Slugged, and Asks $25,000.

Three empty beer bottles were responsible for injuries received by Attorney Herman F. Wilke on the night of June 18, 1898. In consequence of the injuries Wilke says he wore bandages about his jaw for seven months, and to this day cannot address a jury with his old time fluency. He told his story yesterday in Judge Thompson's court, where he is suing Benjamin F. Newman, owner of the steamer Ivanhoe, for $25,000 damages.

On the evening in question Wilke, with E. L. Brady, another attorney, sailed for Manhattan beach on the Ivanhoe. On the return trip occurred the incidents which led up to Wilke's disfigurement.

"There were three young ladies on the boat," said Brady, "and we became acquainted with them. The beer was ordered for the party."

"But what caused Wilke's injury?"

"O," replied the witness. "That was the engineer and the waiter. They broke his jaw."

"Why did they do that?"

"It was about the beer bottles," said Brady. "We had bought six bottles, but the waiter could find only three when he wanted to take them back."

Mr. Brady said the waiter accused Wilke of throwing the bottles overboard. Wilke denied this, and the waiter repeated the charge. Finally, according to Brady, the waiter went for the engineer.

"What did the engineer do?" was asked Brady.

"He hit Wilke on the jaw."

"And the waiter?"

"He helped the engineer."

"And they beat Wilke up pretty good?"

"They did. They beat him so hard the women yelled not to kill him, and one of them threw her arms around his neck to protect him."

At St. Luke's hospital, the witness said, the attendants discovered that one of Wilke's teeth had disappeared and that others were loosened. But the fractured jaw was the worst injury.

NEED MORE ROOM IN PRISON.

Larger Facilities Necessary, Says Dr. Egan's Report to the State Board of Health.

The state board of health at its quarterly meeting, held yesterday at the Great Northern hotel, heard an exhaustive report on the sanitary condition of the penitentiary at Joliet prepared by Dr. Egan, secretary of the board. The report indicated the need for increased facilities at the institution if the health of the 1,400 inmates is to be maintained unimpaired.

The main defect of the present cell arrangement Dr. Egan found to be in the inadequate air space and in the lack of light. No great increase in the death rate had been demonstrated.

Jacob Harmon, sanitary engineer; John H. Long, chemist; and Dr. Zeit, bacteriologist, are engaged in preparing a supplementary report on the air conditions in the present cell houses.

HARRISON OFF TO COAST.

SAYS GOOD-BY TO CHICAGO AND HIS BROWN FEDORA HAT.

Friends Gather at Railway Station, Present Him with a Scarf Pin and a Package That Gurgles, and Speed Him with a Hearty Cheer—"Ed" Lahiff and "Tom" Carey His Companions—Will Spend Six Weeks in California.

As long as Carter H. Harrison's old fedora hat hangs on the hat rack in Heaton Owsley's residence, 408 Erie street, the ex-mayor will be a resident of the Twenty-first ward. "Citizen" Harrison today is en route for California. Accompanied by Edward M. Lahiff and Ald. "Tom" Carey, he is off for a vacation in the far west. A part of the "old guard" saw him start last night at 7:30 from the Polk street station. He wore a black derby hat. When he again assumes the brown fedora his friends will hail it as a sign he is a candidate for office.

There was a diamond scarf pin presented by George Duddleston of the board of education. An "unlucky" opal, surrounded by diamonds, formed the piece de résistance. "Citizen" Harrison received also another present. It was in the form of a mysterious package. It was wrapped in willow. There was a handle and a stopper. Mr. Lahiff decided that the package must contain a phonograph, for when it was laid down on its side, it said: "Goo, goo, goo, goo."

Ernest McGaffy headed the delegation at the station and made the "presentation speech."

Scarfpin and a Package.

"We've got a little something here," he said, "that in the days to come might bring back old times. It's a little scarfpin—with an unlucky stone—George Duddleston wishes you good luck—and here's something—from the rest of the boys. Don't you forget us, now. You'll need it when you get out on the alkali."

It was Capt. Adrian C. Anson, the newly elected city clerk, who then started the cheer for "Carter H." Preston Harrison, the ex-mayor's brother, took it up. Capt. Farrell, Jimmie Quinn, John Smulski, and Fred Blocki joined in. "Citizen" Harrison had to hurry to catch the train. It pulled out on its long 2,000 mile run just as Mr. Harrison swung on the step.

Among those who gathered at the station to see the ex-mayor off were: Preston Harrison, Mr. Duddleston, Michael Shields, Charles A. Plamondon, John J. Hayes, Frank Solon, James T. Bowers, John T. Connery, "Cap" Anson, Fred Blocki, James A. Quinn, John Smulski, Ernest McGaffey, and Edgar B. Tolman.

His First Day as Citizen.

The retiring mayor said good-by to Mr. Owsley and his little nieces early in the day. Later he called on Mayor Dunne at the city hall. After shaking hands with his successor he cleaned out his desk, and sent what papers he wanted to his rooms at the Auditorium. Then he said good-by to "Jimmie" Quinn.

After luncheon at the Bismarck, given by Oscar Mayer, Mr. Harrison began to make preparations for his departure for the far west. He had moved most of his luggage from his residence in Schiller street to the Auditorium. Alone in the world, and without a position, the ex-mayor looked around for friends. He was not long finding some. His secretary, Ernest McCaffey, already was at hand. Corporation Counsel Edgar B. Tolman was not far away. City Attorney John Smulski was within hailing distance, too.

Redondo Beach, ex-Mayor Harrison's destination, is twenty miles from Los Angeles. His wife and two children are there now. Mr. Harrison intends to spend six weeks at the resort. From there he will go to his summer home on Lake Superior. He will return to Chicago early in the fall. Mrs. Edward Lahiff and the little Lahiffs are with Mrs. Harrison. Mr. Lahiff and Ald. Carey will return from their excursion within two weeks.

CLOSES SALOONS AS LAST ACT.

Revocation of Five Licenses the Final Official Step of Carter Harrison as Mayor.

The last official act of Carter Harrison as mayor was the revocation of five saloon licenses, as follows:

Baker & Larsen, Fifty-fifth street and Lake avenue.
W. E. Burpe, 218 North Forty-eighth avenue.
Troy & Co., 6458 Cottage Grove avenue.
George Willy, 10060 Ewing avenue.
Edward I. Mandernock, 6900 Cottage Grove avenue.

The licenses were revoked on account of lack of frontage consents. It is also alleged that Mandernock's place was open on election day.

MAY BE PROFESSOR BEN GREET.

Shakspearean Actor Offered Chair of Literature in Leland Stanford University, California.

"Prof. Ben Greet, department of literature, Leland Stanford university, Palo Alto, Cal.," will be, in all probability, the title and address of the Shakspearean actor after this year. Mr. Greet said last evening he had received an invitation to join the faculty. And he said also that it was not at all unlikely he would accept.

While the company that he leads was in California the university people insisted upon a return appearance at the university theater. In all he was three months on the western coast. He said last evening at the Studebaker theater that he had many friends there, and that the professorship offered him was a strong inducement. He probably will announce his decision today.

The engagements of the company, it is thought, will make it impossible for him to take up the work before the first of next year.

DR. HARPER WORKS OVERTIME.

President of University Makes First Day After Homecoming a Busy One.

President William R. Harper of the University of Chicago spent a busy day the first day after his homecoming from the pine woods of New Jersey. Rising at 7 in the morning, he dressed and read the papers until 7:30, when breakfast was served. At 8 he went to his office in Haskell hall and taught two classes, one in Hebrew at 8:30, and the other in the Old Testament, at 9:30. Till noon he worked in his office, then returned to his residence, where he took luncheon with his family. After a nap from 1 to 2 o'clock he went to his office and worked until 5, at which time he took his daily hour of X ray treatment. In the evening he again went to the office and worked late.

CATHOLICS OPPOSE FREE BOOKS

Ohio County Federation Declares Such Text-Books Are Insanitary, Unamerican, and Socialistic.

Cincinnati, O., April 11.—A formal protest against the extension of free text books to other grades of the public schools than those now receiving them was made today by the Hamilton County Federation of Catholic Societies. The federation consists of seventy societies. The reasons give are that free text books are insanitary, unamerican, and a step toward socialism.

Do You Move May 1st?
If so, why not reside where you can enjoy the advantages of the Illinois Central's unequaled express and local suburban train service to the attractive South Side residence and suburban districts. Two hundred and forty-four suburban trains on weekdays and a Sunday service of eighty-six trains. From Van Buren street but 11 minutes to Hyde Park, 15 minutes to 63d street, 20 minutes to Grand Crossing, 36 minutes to Kensington, 52 minutes to Flossmoor, 33 minutes to South Chicago, and 51 minutes to Blue Island. Local and express trains leaving and arriving at Randolph street during the rush hours of the morning and evening at intervals of one, two, four, five, and ten minutes apart. Twenty minutes service during the day. Schedules and suburban ticket rates on application at Illinois Central city ticket office, 99 Adams street. Phone Central 2765.

DUNNE'S FIRST DAY; IT IS STRENUOUS.

Mayor Is Besieged for Hours by Officeseekers and Flees for Home a Weary Man.

BARS APPLICANTS THERE.

Strange Caller in Black Derby Hat Proves to Be Carter H. Harrison.

At 5 o'clock yesterday afternoon the smoke clouded ante-room of the mayor's office in the city hall was still filled with shuffling, whispering groups of political henchmen and office seekers. From time to time the door of the inner office opened, giving exit to personages hailed as "Tom" and "Dick" and "Harry," and eager entrance to others known to fame as "Dad" and "Buck" and "Kid."

Within the private chamber a weary looking, oldish man sat before a desk alternately with apparent nervousness removing his eye glasses from his nose and a charred cigar stub from his lips as he listened to the impressively whispered pleas addressed him. The man was Edward F. Dunne, and the day was his first as mayor of Chicago.

"You might go out this way," offered Special Policeman James Donohue, interpreting the helpless expression in the new mayor's eyes when told the ante-room was still crowded with petitioners. "Right out of the side door—that's the way Mayor Harrison used to go."

Goes Home by Street Car.

By this strategy Mayor Dunne managed to get home to dinner. He didn't wait for the carriage provided by the city for his use, taking a street car instead. He was signted a block from his residence by half a dozen of the little Dunnes and triumphantly escorted to Mrs. Dunne's presence.

"I can't say that I like it," signed the mayor afterward, as he leaned back in his chair and reviewed the day. "It's not much like the bench—not quite as agreeable as far as the work goes. But there will be no more late work at home over briefs and abstracts and opinions. I shall do a hard day's work and come home to rest up for another day of it."

The telephone rang and the mayor was summoned.

"Right here I should like to have you transmit a request to the public," resumed Mayor Dunne, returning and sinking into his chair with another sigh. "It is that I wish those who have favors to ask of me should not interfere with my home life. All applications for positions or for audiences of whatever character should be made at the mayor's office. I do not wish to receive any at my house, through the mail or by telephone, and applicants who ignore this request will merely injure their chances thereby."

Gets His Own Stenographer.

The mayor appeared at his office shortly after 10 o'clock in the morning. He retired immediately to his private room and summoned Private Secretary McGaffey, after which William Sullivan, the young man whom Judge Dunne had in his service on the bench, was installed as private stenographer. The private stenographer under Mr. Harrison was P. C. Schaefer, a civil service employé, and as Sullivan is not, the story got around that the new mayor was already on the eve of difficulties with the merit board. It turned out, however, that Schaefer is to be transferred to another department and as there is no eligible list for the position the mayor will be able to appoint Sullivan as a sixty day employé.

Mayor Dunne's first official act was the signing of the commissions of the newly elected aldermen. Then Private Secretary McGaffey laid before the mayor the first petition from the people.

"Mrs. W. Whalen, 5046 Paulina street, petitions the mayor for the release of her dog from the dog pound," said Mr. McGaffey, laying a paper before the mayor. "The charges and fines are all paid."

Mayor Dunne looked up interrogatively.

"You sign here," said Mr. McGaffey.

Iroquois Sends a Delegation.

In the midst of dictating replies to letters the arrival of a delegation from the Iroquois club was announced. It was headed by Charles F. Gunther, Charles Vopicka, A. G. Williams, J. P. Byrnes, and J. F. Bowers, and in spite of a rumor that Williams was being boomed for controller they all denied the imputation of politics in their visit, and declared they came only to offer congratulations.

The speechmaking of the delegation was cut short by the arrival of Controller McGann with an armful of books and a stack of papers for the mayor's signature. Mr. McGann slipped out of the side door just as the central committee of the German-American club, headed by President Ernst Hummel, marched through the ante-room and lined up around the mayor's desk.

The German-Americans were out for politics and made no bones about it. They reminded Mayor Dunne that the German-Americans had formed one of the bulwarks, if not the corner stone, of Dunne support in the campaign. With delicate reference to election statistics they intimated that without the German-Americans no candidate could be sure of election. Therefore, it having been the political tradition that in recognition of this great truth a German-American should occupy the post of the commissioner of public works, the committee begged leave to suggest that John E. Traeger might be appointed to the place made vacant by the elevation of Mr. Blocki to the city treasurership. Mayor Dunne thanked the committee and said he would take the matter under advisement.

Meets Real Glasgow Man.

The next caller shown in was Michael Simons, member of the Glasgow city council, who happened to be passing through Chicago. Mr. Simons was full of municipal ownership, as it obtains in Glasgow, and he congratulated Mayor Dunne upon his move to transplant to Chicago the Glasgow idea.

Then came a stranger—at least a stranger to those who for eight years have been familiar with the bronzed features as set off by the "old brown fedora." It was ex-Mayor Harrison wearing a black derby hat.

"Is Mayor Dunne in?" he asked quizzically of Policeman Donohue.

Thereafter for fifteen minutes the new and the old mayor were closeted together. Mr. Harrison made an unobtrusive exit by the private door and was seen no more.

"Mr. Harrison merely came to wish me all success and to give me any information he could about the work," said Mayor Dunne afterward.

Just before luncheon the mayor received the delegation of striking teamsters, as mentioned elsewhere in this paper. In the afternoon he talked with heads of departments and held the traction conference at which Bion J. Arnold, Controller McGann, and Corporation Counsel Tolman were present.

Two resignations were sent in—that of Building Commissioner Williams and that of City Electrician Ellicott. It is customary for all appointive officials to resign on the inauguration of a new administration, but these resignations were more than merely formal. Mr. Williams is really desirous of retiring and Mr. Ellicott leaves to become an engineer in the service of the sanitary board.

CINCINNATI FOLLOWS CHICAGO.

Municipal Ownership Movement to Be Begun at Massmeeting of the Economic Club.

Cincinnati, O., April 11.—[Special.]—A movement with municipal ownership as its object will be inaugurated here Thursday evening at a meeting of the Economic club. The subject, "Chicago's Victory a Lesson for Cincinnati," will be discussed by the Rev. Herbert Bigelow, a former candidate for secretary of state of Ohio. Steps will be taken to organize referendum clubs after the Chicago idea, and plans adopted to begin a campaign of education at once.

NORTHERN PACIFIC
"The Sign of the Best"

"Hit the Trail"

Lewis and Clark Exposition, Portland, June 1 to Oct. 15, 1905. See the Puget Sound Country.

Yellowstone Park "Wonderland" en route, cost is small. Only a short trip to Alaska.

Very low rates, splendid service, a memorable summer outing via the

Northern Pacific Ry.

"NORTH COAST LIMITED"
Two transcontinental trains daily between St. Paul and Minneapolis, and Seattle, Tacoma and Portland. Through Northern Pacific-Burlington service from St. Louis and Kansas City to Seattle, via Billings.

Booklets—Four cents for Lewis and Clark Booklet "I," six cents for "Wonderland," to A. M. Cleland, G. P. A., St. Paul. Information—Address C. A. Matthews, G. A. P. D., 208 So. Clark St., Chicago.

NORTHERN PACIFIC

Step out of your winter clothes.
Step into new Spring suits.
Steppings made easy here.
Spring suits are this Spring's cut—last year's suits went into a bargain sale.
Patterns are good and style tip-top.
$16 to $32.

F. M. ATWOOD
Hats and Furnishings.
Rogers, Peet & Co. Clothing.
Cor. Clark & Madison Sts.

ANSON TO BE READING CLERK.

New City Official, Not Content to "Sit on the Benches," Will Attend Council Meetings.

City Clerk Anson intends to get into the municipal game. "I never would consent to sit on the benches," was the way he put it yesterday. As city clerk he practically has nothing to do except sign a few papers and council reports, attesting they are the official acts of the municipality, and this is not strenuous enough work for the old baseball player.

So he has about made up his mind to take over the work of the reading clerk of the council, at present done by one of his subordinates. He is well qualified as far as voice goes, and it is not a job which calls for any special experience or training.

"I am thinking it over," said "Cap" Anson, "and as soon as I get my voice back I think I will undertake the job."

Three New Fire Engines Tested.

Three new engines were added to the fire department yesterday. They are of the latest type of construction and in the test proved satisfactory. The engines were assigned to engine houses at Thirty-first and Dearborn streets, Blue Island avenue and Harrison street, and Chicago avenue water works.

LEMAIRE ET PARIS

St. Louis Exposition judges award us the highest honors by placing our goods beyond competition.

It is quality that has made the name Lemaire famous. See that this name, spelled L-E-M-A-I-R-E (as above), is on the end and around the eye piece of every Opera and Field Glass you buy; otherwise you will buy worthless imitations.

For sale by all responsible dealers.

COUNCIL DIFFERS WITH THE MAYOR

Trouble Between Them Over Traction Already Predicted in City Hall.

COMMITTEE HALF HOSTILE

Has Democratic Majority of Only One, and Ald. Carey Is Absent Much.

Trouble between Mayor Dunne and the city council already is predicted around the city hall. Up to date everything has been done after a most diplomatically amicable fashion, but it is in these profuse expressions of extreme friendliness that close observers claim they see the signs of a coming row.

That Mayor Dunne's closest friends are disappointed in the makeup of the committee on local transportation is known. The mayor himself would not talk of the matter yesterday, contenting himself with saying, when asked for an opinion as to the personnel of the committee:

"I have had no chance to investigate its membership, and really do not know what aldermen compose it. I know that Ald. Werno is the chairman and have understood that he is an earnest advocate of municipal ownership."

Dever Talks Freely.

Ald. Dever, who was the mayor's real choice for the chairmanship and who would have represented him on the floor of the council had he been chosen, said more, however. Analyzing the membership of the committee, he remarked:

"As far as I can see the only two members of the committee who are entirely committed to Mayor Dunne's plans for municipal ownership are the two new democratic members, Ald. Bradley and myself.

"All the other members, except Ald. R. R. McCormick, had a hand in framing the tentative ordinance and approved of it after it was done, and as I understand it Ald. McCormick favors that ordinance. It is true that Ald. Werno, Zimmer, and Maypole signed a minority report when the ordinance was sent to the council, but their objections were only to the preamble, which declared it to be the best settlement possible. They all united with the other members in recommending the ordinance to the council for passage."

Democratic Majority Narrow.

Attention was called also to the fact that in order to preserve the democratic majority on the committee all the democratic members must be in constant attendance. It is only a majority of one. Yet Ald. Carey, one of the democrats, left with ex-Mayor Harrison for California last evening and no one has any clear notion of when he will be back. Ald. Carey has not attended to his council duties with any regularity for a year. He has been at only two or three meetings and sat in but one meeting of the local transportation committee. Reports from his ward are that he is not looking for reelection.

Ald. Maypole, another one of the democratic majority, never has been committed wholly to the theory of municipal ownership. It is presumed, however, that he will follow the wishes of Mayor Dunne.

"The republican members of the committee are in a minority," said one of them, "but it is a strong and compact minority, which can be depended on to work together. It will have something to say about anything the committee does."

Mayor Approves Arnold Contract.

Mayor Dunne had a conference with Blon J. Arnold, Controller McGann, and Corporation Counsel Tolman in the afternoon over the contract entered into with the first named for preparing the estimates on which the bids for the construction of the Chicago Passenger lines are to be awarded. The ordinance authorizing Mayor Harrison to let the contract was passed at the council meeting of last Thursday, and before leaving office he and Controller McGann executed the contract with Mr. Arnold.

The new mayor had an idea that the cost of the work was excessive, and the contract might bind the city unduly, but Mr. Arnold explained that the usual cost of such engineering work was 3 per cent on the amount involved, while he had agreed to do it for 1½ per cent, in view of the fact he already had in his office a large amount of data which would be available. He had demanded a contract as he would have to spend considerable money in advance to prepare the plans and estimates and required some security that he would be reimbursed. Off-hand he would estimate the cost of installing an up to date street car system for these lines at $1,900,000.

"I do not find anything out of the way in the manner in which this contract was let," was Mayor Dunne's comment afterwards.

Seek to Harmonize Companies.

R. R. Govin had conferences with John J. Mitchell and Receiver James H. Eckels of the Union Traction company. It is understood his talk with Mr. Mitchell was on the line of establishing a closer working agreement between the Chicago City and Union Traction companies.

BRIDE SENT TO GIRLS' REFUGE.

Mrs. George Stewart First Married Woman Committed to Geneva Home —Two Accused of Perjury.

Despite the request of George Stewart that his young wife be liberated and permitted to return to him, Judge Mack, in the Juvenile court yesterday, sent her to the Young Woman's refuge at Geneva. Mrs. Stewart, who is 17 years old, is said to be the first married woman ever committed to the institution.

All the trouble comes as the culmination of the runaway marriage of Marie Oswald, daughter of John Oswald, 1721 Milwaukee avenue, and young Stewart in February. Stewart and his wife went to live at the flat of the young man's sister, at 220 Washington boulevard. There the young woman was discovered by her relatives, who began an investigation and made an issue in court of the character of Miss Stewart.

FRANK ELY ROGERS BETTER.

Boy Recovering from Scarlet Fever and Mother from Nervous Exhaustion.

The condition of Frank Ely Rogers, who has been ill with scarlet fever since his return home March 26, has changed for the better, and while there is still danger from complications, the physicians are confident that the boy will recover fully. Mrs. Rogers, with a trained nurse, has taken quarters at 157 Oakley boulevard, where they have been in constant attendance since the boy was taken with the fever. The excitement and nervous tension under which she has been since the return of her son compelled Mrs. Rogers to take to her bed for four days last week. She is still in a nervous state, but friends look for a return of health and spirits with the recovery of her son.

PEASE PAYS HIS OFFICE RENT.

Overlooks $105 Obligation in Philadelphia Till Press Dispatches Inform Him of Suit.

Dispatches from Philadelphia to the effect that furniture in the office of Fred M. Pease, the locomotive works man, was advertised to be sold because rent was unpaid, took Mr. Pease by surprise yesterday. He maintains a small office there in the Girard building, the rent being $35 a month, and he having been away from Philadelphia three months had overlooked the obligation.

At his residence in Michigan avenue last night Mr. Pease said:

"I am detained in Chicago by subpœna to testify in the trial of I. N. Perry, and knew nothing of this proceeding in Philadelphia till I saw it in the papers. I have sent $105 to my clerk there, with instructions to pay the rent."

Member of Vanderbilt Family Who Slipped Away from a Sanitarium.

New York, April 11.—[Special.]—Mark Alter, who says he is the attorney for Mrs. "Jack" Wilmerding, the great granddaughter of Commodore Vanderbilt, is not as positive as he was that there exists a possibility of a reconciliation being effected between Mrs. Wilmerding and her husband. Mrs. Wilmerding escaped on Sunday night from the Hill sanitarium in Harlem and visited Alter, who suggested overtures looking to a reconciliation with her husband. She started for his office, but did not arrive.

As to the place or residence of Mrs. Wilmerding since Sunday night Mr. Alter professed to know, but refused to divulge it.

"She is well taken care of," he said. "In her behalf I will fight all attempts to place her again in a sanitarium. She is a much maligned woman, and her husband will come to take that view of it."

STRIKE OUTLOOK MORE CRITICAL

(Continued from first page.)

crimination has taken place," replied Mayor Dunne.

"It has, though," said Shea. "We teamsters have work to do, and we can't do it if pushed out of the way by the police."

"It is not my wish that you should be discriminated against," interposed the mayor. "During my administration all citizens are to be treated alike. Peace must be preserved, however, and life and property protected."

Dold Charges Clubbing.

Then President Dold spoke up: "What we protest against is the clubbing of our people by the police. One sergeant of police is known to have ordered his men into a crowd to club heads."

The mayor demanded to know where and when this occurred, and after some delay James Barry said it took place "in Kinzie street."

"Well, I should like to know," resumed Shea, "whether Montgomery Ward is any more entitled to the use of the streets than others. The police drag our people away from the freight houses to make room for Ward's wagons. If our men hesitate they are beaten and arrested."

"Yes, and they beat our horses, too," interposed John Sheridan of the ice teamsters.

By this time the whole committee was excited, and one after another the men pressed forward to state special grievances against the police. To every one the mayor replied that charges must be preferred in writing before the civil service board. The mayor was asked if the employers had approached him with a request for arbitration, and he replied in the negative.

"Well, I want to say," pursued Shea, "that the teamsters and garment workers are ready and willing to submit their grievances to arbitration and to leave it to you. The people of Chicago have expressed their confidence in you, and you look good to us."

"I am a firm believer in arbitration," replied Judge Dunne, when the ensuing laughter had subsided. "I should be pleased to act for you gentlemen in this matter if you decide so to request. If not, I should be pleased to aid you in selecting an umpire who will be fair to both sides."

Mayor Instructs Chief O'Neill.

Mayor Dunne immediately summoned Chief O'Neill and impressed upon him the need of handling the strike situation with the utmost discretion.

"There must be no discrimination in favor of one firm over another in the matter of rights in the street," the mayor said, "and the police must take great care in handling crowds of strikers."

The mayor asked the chief about the charges of violence on the part of the police, and the chief said he believed them unfounded. Nevertheless, he transmitted the mayor's order through Assistant Chief Schuettler.

"We will try to be discreet and impartial," Chief O'Neill said, later. "It is hard to sustain or maintain impartiality when missiles are flying over your head. We shall insist upon the policemen removing goods to break a blockade, for that is part of their duty. But we are not driving teams, except for the purpose of taking care of those abandoned by drivers seeking to create a blockade and when drivers are arrested. That has always been a part of the regular duty of a policeman. The peace must be preserved at all costs, and we shall do what we can to preserve it."

The teamsters' joint council met at 145 Randolph street in the evening and indorsed the strike. Plans for more extensive picketing were discussed and a committee appointed to collect strike funds.

Arrangements for a massmeeting of teamsters to which the public also will be invited will be completed tonight by the strike committee of fifteen.

May Boycott Palmer House.

The boycott enforced by the strikers against those hotels which are housing nonunion men may be extended to the Palmer house this morning.

Pickets posted in the hotel last night reported that several nonunion men had been taken in by the hotel, and had been secretly placed in rooms on the fifth floor. No violence was attempted, but the pickets stated that the fact would be reported to the heads of the union and action might be expected this morning. Watchers were in evidence around the hotel lobby all during the early part of the evening. Two policemen loitered in the vicinity of the hotel.

The hotel people maintained strict reticence on the subject, claiming that they had never heard of nonunion men, and had no knowledge of any on their premises.

Less Violence During Day.

Less violence attended the strike than on previous days. Several arrests were made for minor disturbances. At some points stones and eggs were thrown and blockades were encountered.

While passing a building at 109 Plymouth court in the early afternoon Lieut. Harding, in charge of a caravan of express wagons, narrowly escaped being struck by a bottle believed to contain some kind of acid. Stopping the wagons, he ordered a search of several buildings in the vicinity, but the thrower could not be found.

The wagons belonged to the Northern Pacific, the Wells, Fargo & Co., and the American Express companies and had left the Ward building in Michigan avenue under heavy police escort, bound for the Polk street railway station. At the station the police were obliged to charge the crowd in order to open a passage. Eggs were thrown at the police and the drivers.

Autos as Strike Breakers.

The first auto truck used by the Ward company during the strike was conducted from the warehouse on Clinton street to the Michigan avenue establishment during the afternoon by policemen under Capt. Healy. No interference occurred. It was said that several auto trucks would be sent out from the warehouse today.

The most serious blockade of the day occurred at 4 o'clock in the afternoon at Twelfth and State streets, when volleys of stones were thrown at the drivers in a Ward caravan and their police protectors and a wagon was overturned to delay them. W. Griffen, said to be employed by the Arthur Dixon Transfer company, was arrested.

Some excitement was caused at Kinzie and Franklin streets when the revolver of Policeman John Meyers, one of a detail guarding a Ward caravan, accidentally was discharged in his pocket. The bullet struck the stone pavement and caused no injury. The revolver, it was learned, had been struck, inadvertently, by the club of another policeman.

Six wagons being escorted from the Pennsylvania freight house in Adams street were stopped by a teamsters' blockade as they were descending the incline on the east side of the Adams street bridge. A riot call was sent to the Harrison street police station and the crowd dispersed.

TRUST MAYOR TO ENFORCE LAW.

Employers' Attorney, Levy Mayer, Says They Believe He Will Keep His Pledge.

The meeting of business men held Monday night at the Union League club, under the auspices of the Employers' association, had as one result a dictated statement issued yesterday by Levy Mayer, attorney for the association. He said:

"When Judge Dunne was making his canvass for the mayoralty he said, to quote his exact words: 'I have no affiliation of any kind and shall side with neither side in a labor dispute or in any other dispute that comes before me, if I am elected mayor, but I will enforce the law, preserve the peace, and protect life, liberty, and property to the best of my ability.'

"Judge Dunne is a man of his word, and we trust him implicitly. To call union teamsters out and to prevent by violence nonunion teamsters from taking their place is an acute violation of the criminal law. Judge Dunne has said that he would enforce the law and we believe that he will do so. If he does, there will be no occasion to apply to the federal courts or to the state for relief, and so I have advised the Employers' association."

Attorney Mayer was asked whether the Employers' association would appeal to the federal courts for protection if the protection afforded by the police did not seem adequate.

"I will not assume that the police will not do their duty," he said. "The mayor is the chief authority, and from the chief of police down to the patrolman all must obey the orders of the mayor. I decline even to discuss what will be done if the police do not enforce the law."

It was stated by a member of the Employers' association that a petition for a federal court injunction had been prepared, and that the advisability of presenting it in court depended on strike developments during the next few days.

POUR ACID ON WORKMAN.

Nonunion Man Burned and Beaten and Elgin Police Accuse Striking Tinners.

Elgin, Ill., April 11.—[Special.]—Striking tinners are believed by the police to be responsible for an assault upon W. H. Price, a nonunion man, this afternoon. His body was burned by acid and he was unconscious when found. He had failed to see his two assailants until they were within a few feet of him. He kept them at bay until he had secured telephone connection with his employer, when he was knocked senseless. The police found Price tied hand and foot. Several jars of tinners' acid had been poured upon his limbs, and had eaten deep into the flesh.

$62.50 to California and Return.

Via the Chicago and Northwestern Railway, April 10 to 14. Favorable stopover arrangements and return limit. Two fast trains daily, 8:00 p. m., less than three days en route. Tickets, 212 Clark street (Tel. Cent. 721) and Wells Street Station.

PLACE FAITH IN TRUNK EVIDENCE

Government Officials Think They Have Proof of Combine in Casing Trade.

WRIT FOR H. G. GODFREY.

Beef Grand Jury May Not Get This Latest Evidence for Several Days.

Government officials prosecuting the beef packers before the federal grand jury now are pinning their faith on their evidence to show the existence of a combine in the casing industry. It became practically a certainty yesterday that the six trunks found in the safety deposit vaults by the secret service men, after a search of six weeks, contained the records of the Etna Trading company, the clearing house for the packers and the firms interested with them in the casing trade.

So important was this evidence considered that District Attorney Morrison has secured an impounding order from Judge Sanborn in the District court making it impossible for any persons interested in the suppression of the books and records contained in the trunks to take them from the hands of the government officials.

At the same time papers were taken out for the apprehension of H. G. Godfrey, 2960 Yale avenue, formerly secretary and treasurer of the Etna company, who went to Toronto on March 21, the day after the offices of the company on the fifth floor of the Fisher building were vacated. It is expected he will be brought to Chicago soon.

It was rumored that the government had been tricked and that Godfrey had taken to Canada with him twenty trunks containing all the records of the Etna company, leaving the six behind as a "blind." This was declared false, however.

New Evidence Kept Secret.

The grand jury was disappointed in the day's developments. It expected to have sensational evidence revealed from the contents of the mysterious trunks. The jurors were informed, however, that the evidence would have to be put in shape for presentation, which will take several days. All subpœnas issued for witnesses on the general beef inquiry were made returnable at an indefinite time, while the casing men were dated for next Monday. From this it is surmised that all other phases of the investigation will be put aside next week, and in the meanwhile the handling of the doouementary evidence, and the perfunctory examination of the ordinary witnesses will go forward.

It was discovered that the initials on the trunk were those of R. H. Cowan of St. Paul, formerly with Swift & Co. C. B. Osborn, agent of the Fisher building, and Nicholas Fisher, the janitor, were taken before the grand jury on Friday and questioned as to the identity of the occupants of rooms 504-6-8.

More About Etna Company.

An agent for the Fisher building said yesterday:

"The Etna company has been a tenant of ours for six years, but we did not know it. We knew the concern under the name of the Oppenheimer Manufacturing company, of which G. M. Freund was president and H. Godfrey secretary. Its lease did not expire until May 1. On March 20 an official of the company paid us the rent in full until May 1 and immediately moved out. I did not know the Oppenheimer company was the Etna Trading company until April 1, when an employé of the telephone company came here to get the phone, which he said he had rented in the name of the Etna company."

The rumor that the Etna company is in reality the working end of the National Packing company, as that company was originally formed, is being investigated.

Additional information which has come into the hands of the government officials, and which is spurring them to renewed activity, is the report employés of all casing departments in the big houses have been sworn to secrecy. It is said also that months before the grand jury convened the employés were forced to sign a paper to this effect.

Profit in Casings Found.

Just what profit there is in the casings of a steer was described yesterday by a man who will testify before the grand jury. He gave the following table, which discloses a profit that does not appear in the figures as given in the Garfield report:

Prices of casings to January:	Cents.
Middles	20
Rounds	14
Beef bungs	8
Wensands	5
Bladder	1
Beef gut skin	1½
Total	49½
Cost of product ready for sale at all times	14
Net profit for set	35½

March 31 this was reduced to 20½ cents by the reduction of middles to 16 cents and the rounds to 12.

Witnesses before the grand jury yesterday were J. A. Howard of New York, Michael Callahan, cattle buyer for Armour & Co.; Thomas Smith, hog buyer for Armour & Co.; and D. D. Frazee, manager for the National Packing company.

MISSING FIRE ENGINEER FOUND.

James Blaney Arrested in Peoria Because of Queer Actions—Does Not Remember Going There.

Engineer James Blaney of engine company 12, who disappeared from the quarters of the company at Lake and Paulina streets last Friday morning, has been found. He was taken into custody by Detective Dudley of Peoria in that city yesterday. He was arrested because of his queer actions. After some time Blaney came to himself and told the Peoria police that he was a member of the Chicago fire department, but that how he got to Peoria he did not know. Two of Blaney's brothers went to Peoria to bring him back to Chicago. Blaney lives with his wife and two children at 5232 West Ohio street.

OBITUARY.

BENJAMIN J. FERGUSON, a pioneer lumber dealer of Chicago and the northwest, died at his late residence, 4739 Calumet avenue, last evening. He returned to the city a few weeks ago after having spent the winter in the Hawaiian Islands and California in search of health. He was born at Columbus, Pa., in 1837, served in the northern army in the war of the rebellion, and came to Chicago in 1865, where he became identified with the interests of the late Jesse Spalding. Mr. Ferguson was one of the founders of the Chicago Relief and Aid society. Funeral services will be held at 3 p. m. tomorrow in the chapel in Rosehill cemetery.

MARY ANN CRABTREE, of New York, mother of Lotta Crabtree, the retired actress, is dead of old age at the Hawthorne apartments, 128 West Fifty-ninth street. She was 85 years old. Since Lotta's retirement from the state, she and her mother had been living either in New York or at Lotta's country estate in New Jersey. Lotta was with her.

BLOOMFIELD J. MILLER of Newark, N. J., actuary and vice president of the Mutual Life Insurance company, is dead. He had been ill only three days. At 17 years old he went to work in the Mutual Life Insurance company as a clerk.

LOW ROUND TRIP RATES TO CALIFORNIA

Via Chicago, Milwaukee and St Paul Railway.

$62.50, Chicago to California and return, April 10, 11, 12, 13, and 14.

The Overland Limited leaves Union Station, Chicago, 6:05 p. m. daily.

The California Express at 10:25 p. m. carries tourist sleeping cars; berth rate $7.

Tickets, 95 Adams street. Telephones, Harrison 3843 and Automatic 1511.

REVELL & CO.

Special Sale of Carpets and Rugs.

We purchased from a jobber two hundred rolls of Carpets, all new patterns, which we offer at about 70 cents on the dollar. The stock consists of Alexander Smith & Son's Wilton Velvets, regular Axminsters, extra Axminsters, Velvets, etc. We also offer our complete line of Sanford's best Tapestries and Velvet Carpets at greatly reduced prices. Patterns suitable for parlors, libraries, halls and stairs.

See a few of our Rug, Carpet and Matting prices below:

LARGE SMYRNA RUGS.
Wool face, new patterns.
Size 12x9 ..... 20.00
Size 10.6x7.6 .. 15.00
Size 9x6 ..... 10.50

LARGE AXMINSTER RUGS.
Complete line of new styles.
Size 12x9 ..... 24.50
Size 10.6x8.3 .. 21.75
Size 9x6 ..... 15.00
Size 7.6x4.6 ... 10.00
Size 6x3 ..... 4.75
Size 63x27 in... 2.50

LARGE VELVET RUGS.
Elegant new assortment.
Size 12x9 ..... 23.50
Size 10.6x8.3 .. 21.50

AXMINSTER CARPETS.
Regular Axminster 98c
Extra Axminster 1.15

VELVET CARPETS.
Wilton Velvet, best grade 1.30
Regular Velvet 1.05

TAPESTRY CARPETS.
Extra Tapestry, best grade 83c
Tapestry hall and stair effects .. 65c

BODY BRUSSELS CARPETS.
Body Brussels, best grade 1.25

INGRAIN CARPETS.
Ingrain, best all wool two-ply .. 70c

LINOLEUMS.
American and Scotch goods, 40c yd.
Imported Cork Carpet, 1.15 per yd.
Inlaid Linoleum, best grade, 1.35 per yard.
Large Tapestry Brussels Rugs, Allover and medallion patterns;
Size 12x9 ..... 16.50

MADE-UP CARPET RUGS.
Size 9x6 feet Axminster Carpet Rugs 9.25
Size 6x6 Wilton Velvet Rugs .. 9.00
Size 6x8 Tapestry Brussels 7.25
Size 11x8.3 Tapestry Brussels. 12.75
Size 11x8.3 Wilton Velvet Rug 16.50
Size 12x10.6 Velvet Rug 22.50
Size 12x10.6 Wilton Velvet Rug 27.50
Size 12x10.6 Tapestry Brussels 19.50
Size 12x10.6 Body Brussels .. 26.50

Japanese and Chinese Mattings
25c Mattings, 15c.
30c Mattings, 18c.
40c Mattings, 20c.
45c Mattings, 22c.
50c Mattings, 25c.
60c Mattings, 30c.

ALEXANDER H. REVELL & CO., Cor. Adams-st. and Wabash-av.

INDICTS STANDARD 400 TIMES FOR VIOLATIONS OF LAW.

Failure to Take Out Peddler's License Is Charge on Which Franklin County Grand Jury Acts.

Frankfort, Ky., April 11.—About 400 indictments charging the Standard Oil company with failure to take out a peddler's license, as required by the Kentucky statutes, were returned by the Franklin county grand jury today. Similar indictments have been returned recently in several counties of the state.

Kansas Oil Investigation Starts.

Topeka, Kas., April 11.—J. R. Garfield, commissioner of corporations, started his work of investigating the Standard Oil company in Kansas today. Three special agents are with Mr. Garfield. They are going through the records in the office of the secretary of state, gathering data concerning the various oil companies doing business in the state. Charles Earl, one of the agents, held a conference with Gov. Hoch today.

Commissioner Garfield and United States Attorney Dean will confer tomorrow. Mr. Dean has received certain orders from the department of justice in regard to the oil fight, which he will not divulge.

The federal grand jury is also in session here. It is thought to be the intention of the officials to bring some of the evidence before the grand jury, but the officers refuse to discuss the matter in any way.

Standard Files Answer in Missouri.

Jefferson City, Mo., April 11.—In the Supreme court today, A. D. Eddy and Frank Hagerman filed separate returns of the Standard Oil company and the Republic Oil company in answer to the ouster proceedings instituted by Attorney General Hadley on the grounds that the oil companies have formed a trust combination.

The returns deny the allegations in the information and then plead that they should not be held to answer, declaring that the anti-trust law is unconstitutional.

The Waters-Pierce Oil company was given until tomorrow to file its returns. The cases are set for April 22.

SAYS HER HUSBAND KISSES EVERY GIRL WHO APPEARS.

Mrs. Eugene Wiltgen of Rogers Park Tells Story in Court—Dr. Berry Henderson Accused of a $2,600 Spree.

"Every girl who came into our house my husband would kiss," said Amelia R. Wiltgen to Judge Brentano yesterday in seeking a divorce from Eugene Wiltgen.

Wiltgen is proprietor of a greenhouse and truck farm in Rogers Park. Mrs. Wiltgen declared her husband's business worth $10,000 a year, but said that since their marriage in 1893 he never provided her with any "Sunday clothes."

"He made me work in the field like a slave," said she, "and when the outdoor labor was done I had to do my washing and other housework. Once when I remonstrated with him for kissing girls he replied: 'Why, I have lots of sweethearts, six in Chicago and six in Evanston.'"

Says He Made Love to Others.—Alleging that her husband made love to a woman unknown to her at his office in the Champlain building, Mrs. Kathryn Michelson filed a bill for divorce from Alvin N. Michelson.

Tells of $2,600 Carousal.—Dr. Berry Samuel Henderson, 500 La Salle avenue, is defendant in a bill for divorce filed by Martha Perry Henderson. She accuses her husband of habitual drunkenness, declaring that he spent $2,600 on one "drunken carousal, lasting five or six weeks," last summer.

Special Services at Trinity.

Special evangelistic services will be held every evening this week and next, excepting Saturday evening, at Trinity Methodist church, Indiana avenue and Thirtieth street, at 7:45 p. m. On Friday there will be an evangelistic institute, an all day meeting, beginning at 10:15 a. m.

PILES,

Fistula, Chronic Constipation All Rectal Diseases.

Cured Without Pain or the Knife

Rectal and Intestinal Diseases require the attention of a skilled specialist. I have spent twenty years in the study and treatment of these diseases. I treat these diseases only.

I cure PILES, FISTULA, CHRONIC CONSTIPATION, FISSURES, ITCHING PILES and all other Rectal and Intestinal Diseases permanently, painlessly and without the knife. Call or write for my FREE BOOK, "Rectal and Intestinal Diseases, Their Cause and Cure," with testimonials.

J. M. AULD, M.D.
80 Dearborn Street, Chicago, Ill.
Office Hours, 9 a. m. to 6 p. m. Sundays, 9 to 12 m.

At Peep of Morn—

With hunger unborn
He tempts his appetite
With Armour's "Star" Ham,
Cooked just right.

"Just right" means a slice of the juicy ham done to a turn, with fresh eggs fried to your liking, tastefully garnished, and served sizzling hot.

Armour's "Star"—"the ham of hams," carefully selected, scientifically cured—always of uniform, superior quality.

To insure getting *Armour's* ask the grocer to show you the *star* burned in the skin.

Nothing finer produced than *Armour's Sliced "Star" Ham and Bacon* neatly packed in 1 lb. tins. Convenient—economical. So trimmed that all waste is removed, and mechanically sliced much thinner than can be done by hand.

Armour's "STAR"

"THE HAM WHAT AM"

In well-ordered homes throughout every civilized land you find

Hartshorn Shade Rollers.

Look for the script signature of STEWART HARTSHORN on every shade roller. It is there for *your* protection.

Wood Rollers. Tin Rollers.

The Improved Hartshorn requires no tacks.

REVELL & CO. Desks

Business Men desiring something new or exclusive in their Office Furnishings will find it to their interest to inspect our comprehensive stock of Office Furniture.

Cor. Adams-st. and Wabash-av.

FOR Keeley Cure for DRUNKENNESS DRUG USING

Chicago Office: 269 DEARBORN ST. SUITE 420 Tel. Harrison 2340 KEELEY INST. DWIGHT, Ill.

Correspondence STRICTLY CONFIDENTIAL

Those who win and those who fail tell their story in the Worker's Magazine.

Compare the contents of the Worker's Magazine in quality and in quantity with any weekly paper in the country, and then remember that you get it as an extra supplement with The Sunday Tribune. Don't be selfish. Tell your friends about it.

FRESH SIGN THAT SAGE IS TO RETIRE

Inner History of Taking Judgment on $54,000 Note Is Told by Ex-Senator Coffey.

TOOK TEETH FROM THROAT

Sculptor Niehaus' Life Is Saved After Swallowing False Set of Molars.

NEW YORK BUREAU CHICAGO TRIBUNE, New York, April 11.

Russell Sage Is Failing; Winding Up Estate.

That Russell Sage is failing so rapidly in health that he is winding up his financial affairs, preparing for the worst, was shown today by his having taken judgment for $54,951 on a note. It was against P. H. Flynn, ex-Senator M. J. Coffey, and H. W. Hedenberg. Ex-Senator Coffey said of the transaction tonight:

"The only reason for suing on the note at this time is that Mr. Sage is failing in health and arrangements are under way to wind up his affairs. I was notified of the action, but I decided not to put in an answer, knowing that my interests were fully protected. In fact, there is no disposition on Sage's part to take such judgment if the matter can be satisfactorily adjusted."

The demand note was made Dec. 24, 1902, by Flynn for $50,000. Flynn had deposited as collateral security $100,000 in bonds of the Cross Country railroad company, and the bonds afterward sold for only $1,946. Payment on the note was guaranteed by Coffey and Hedenberg.

Operation Removes False Teeth from Œsophagus.

Charles H. Niehaus, a sculptor, is slowly recovering at the Polyclinic hospital from the effects of a singular accident. That he is alive and on his road to recovery is due to a rare and masterly operation. Six weeks ago in Cincinnati Niehaus, in a fit of laughter, swallowed two false teeth and the wide rubber plate to which they were attached. Niehaus reached New York nearer dead than alive last week. Sunday afternoon an operation was successfully performed, removing the false teeth that were embedded in the œsophagus far down behind the breast bone.

Actress Rebukes Talkative in Theater Box.

Adele Ritchie had to speak to some people in a box tonight at the "Fiorodora" Broadway theater to ask them to be quiet, in the party were six women and six men. They had been talking and laughing all through the first act. At the end of the act Miss Ritchie sings "Tact." She was encored, and when she appeared for her encore she sang these improvised lines:

Tact, tact, take it for a fact.
You will surely know some people by the way they act.
From the lower box they show
Their ignorance, you know.
O, they could do a lot of talking
If they only had some tact.

The house applauded loudly and vigorously. The box party was quieter after the song, but in the second act began to talk again. Miss Ritchie at last walked over to the box and said in an undertone:

"I have sent the price of your box to the business manager, and if you do not stop interrupting this performance I will ask the manager to refund your money and ask you to leave the theater."

The twelve were quiet after Miss Ritchie's rebuke.

Long Speech Causing Trouble.

The Democratic club's Jefferson day dinner is reming into more snags. Senator Carmack has telegraphed that he will be unable to come. The committee on arrangements received word that Senator Newlands cannot come. These declinations were expected when it was announced that although the speakers had been limited to twenty minutes, Alton B. Parker, who had been boomed by some members as the guest of the evening, had prepared a speech more than an hour long.

This announcement brought protests from the friends of other speakers, who declared that Parker's adherents were reserving too much limelight for him.

Beyond this the dinner has given rise to ill feeling in the club because of the prominence of Robert A. Van Wyck and Augustus Van Wyck in the arrangements.

Boy's Throat Is Cut While He Lay Asleep.

While Camillo Saraono, 19 years old, lay sleeping in his home in Brooklyn early today a man broke through a rear window of the house and cut the youth's throat. The youth died almost instantly. The police are searching for Paul Catilino, 56 years old, by whom Saraono was employed, who has not been seen since the murder. Devoice Genera, a youth who occupied the bed with Saraono was awakened by the blood of his bed-fellow flowing over his body. The police say that Saraono and Catilino had not been on good terms and that they had trouble last evening. Catilino's son and Saraono were chums.

Strange Malady on Ship from South America.

A peculiar malady of which extremely high temperature seems to be the only distinguishing feature was called to the attention of the health authorities here upon the arrival of the British steamer Osceola from River Plate, Para, and Barbados. Capt. McLean and three members of his crew were ill when the steamer arrived.

When it was learned that one man had died and was buried at sea, another stricken with the peculiar illness had committed suicide by jumping overboard, and two others had been sent to hospitals at Barbadoes, it was decided to hold the Osceola at quarantine.

Smiths Reach City from Cincinnati.

J. Morgan Smith and his wife, who have been indicted, together with Nan Patterson, on a charge of conspiring to obtain money from "Cæsar" Young, the bookmaker, for whose murder Miss Patterson is held, arrived here tonight from Cincinnati. Yesterday they abandoned their fight against extradition and started for New York in the custody of officers. To avoid the crowd at the Grand Central station the Smiths were taken from the train at the One Hundred and Twenty-fifth street station in Harlem.

Trust Merger with Capital of $11,000,000.

The North American Trust company, the Trust Company of America, and the City Trust company are to be consolidated with a capital of $2,000,000 and a surplus of $9,000,000. To effect the consolidation more than two-thirds of the stock of each company has been placed in the hands of a committee. The total deposits of the three companies is in excess of $50,000,000. The name of the new company will the Trust Company of America. Oakleigh Thorne will be president.

Big Steamship Passes Many Huge Icebergs.

The steamship Kaiser Wilhelm II. arrived at Hoboken this afternoon. Within an hour Sunday afternoon the big liner passed icebergs between 80 and 120 feet out of water and scores of others ranging from twenty to sixty feet in height. The Kaiser Wilhelm was obliged to do some dodging to avoid the icy monsters.

Chosen Conductor of Thomas Orchestra.

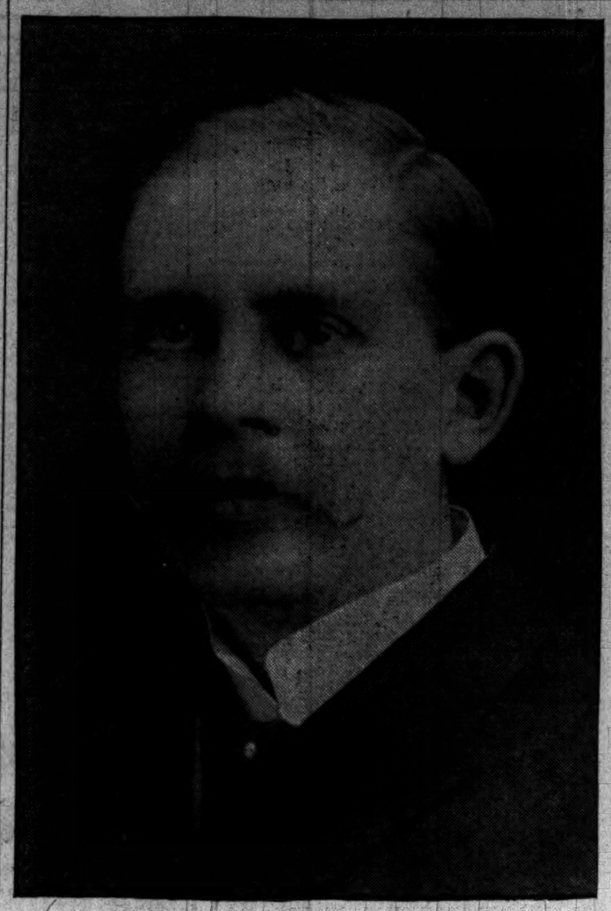

FREDERICK A. STOCK.

Practically without discussion the orchestra association trustees yesterday selected Mr. Stock as regular conductor of the musical organization, a place he has filled temporarily since the death of Theodore Thomas. The trustees decided also to change the name from the Chicago to the Theodore Thomas orchestra.

MUSIC AS ROBBERS FLEE.

JOHN MILLER FOLLOWS AND HAS THREE MEN ARRESTED.

After Taking Money from Proprietor of Confectionery Store Bandits Tell Him to Start Phonograph and Not Move—He Traces Them to a Saloon and Sends Alarm to Police, Who Take Them as They Attempt Second Holdup.

After three armed men had robbed the confectionery store of John Miller, 4501 Union avenue, last evening they directed the proprietor to start his phonograph and not stir until the "tune had run out." Miller, however, followed three men he believed to be the robbers five blocks to a saloon, called the police, and caused their arrest.

The men arrested, who, it is said, are teamsters out of work, gave their names as Daniel O'Hern, 3312 Emerald avenue; Thomas E. Hand, 6033 Stony Island avenue; and Thomas Burke, 4800 Bishop street. They were on the point of holding up the saloonkeeper, the police say, when caught.

Miller was counting his money at 8 o'clock when the men entered his store and asked for cigars. When he stooped to get the box three pistols were presented by the men before the counter.

"Don't hold up your hands," they commanded. "Keep them down at your side, as you have them. Let's have the box of cigars and any change you have around."

Puts Coins in Miller's Hat.

One of the bandits took Miller's hat, and, going over to the counter, where the money was spread out, counted the coins as he raked them into it. When the $8.60 in pennies and nickels had been counted over Miller was commanded to "step a little closer." Then a gold watch was taken from his vest pocket.

It was suggested that a few lead pencils would be good property for the robbers to seize on, and they snatched a bunch. Miller said they were his best.

"Now, Mr. Miller, go to the rear of your store and start the phonograph and don't move until the tune runs out," the robbers said when they had taken all they wanted. As the machine began playing the men walked to the street. They did not seem to be in a hurry and sauntered away with the same evident leisure that marked their operations inside.

Follows and Gives Alarm.

Miller watched them cross the street and disappear down the alley. He locked up his store and followed them, it is said, to Martin McNally's saloon, Forty-seventh and Halsted streets. After some delay, due to an error in sending in an alarm, a patrol wagon from the stockyards police station arrived at the saloon. In it were Capt. Clancy, Desk Sergeant Murphy, Patrol Sergeant Golden, and Lockup Keeper Clifford. They were the only men in the station at the time the call was received, and left the ambulance driver alone in charge.

Capt. Clancy posted Sergeants Murphy and Golden at the front door of the saloon, Clifford at the side door, and then he himself entered by the back door. As he advanced toward the bar O'Hern pointed his revolver at McNally, the police say. The captain shouted and O'Hern, it is said, turned on him. The alleged robber was felled by a blow from the policeman.

The arrest of the three men followed. They were identified by Miller at the station.

Rob Saloonkeeper of $50.

Two masked men entered the saloon of E. M. Winkler, Ann and Lake streets, at a few minutes before 1 o'clock this morning. They forced the proprietor into a corner and took $30 from his pockets and then ordered him into the ice box. The cash register then was robbed of $20.

Winkler got out shortly and notified the police at the Desplaines street station. Detectives arrested Thomas McCann and Charles McClery in a saloon at Fulton and May streets. Winkler said they were the men who robbed him.

THIEVES ARE BUSY IN EVANSTON

Enter Several Stores, but Secure Little Plunder—Frightened Away from Two Residences.

A bold raid on stores and residences was made by burglars in Evanston last night, but in only one case was anything stolen. The first building entered was Gaillits Bros.' grocery, 1421 Lake street. Johnson's grocery, 1004 Davis street, was the next place visited. The safe was unlocked and the thieves opened the door and broke in the cash box, securing 30 cents. The office of the Evanston Elevator company then was visited, but the thieves were unable to open the safe. Charles Harrer's grocery was entered next and $20 taken. Attempts were made to enter the houses of H. B. Wheelock, 1040 Hinman avenue, and William Thompson, 1114 Hinman avenue, but the intruders were frightened away.

LABOR'S LOBBY IS VICTOR

FELLOW SERVANT BILL "O. K'D" AFTER A HARD FIGHT.

House Committee Reports It Out at Springfield, Despite Opposition of Castle and Two Others—Measure Will Allow Employe to Collect Damages from Employer When Injured Through Negligence of Another Workman.

[BY A STAFF CORRESPONDENT.]

Springfield, Ill., April 11.—[Special.]—Organized labor was successful today with its most important bit of legislation, the fellow servant bill being reported favorably out of the house judiciary committee.

Representative Castle, chairman of the committee, was not friendly to the measure, and with the aid of two colleagues tried hard enough to stop it. He went so far as to start a revolt against his methods, and then he allowed the majority to have its way. His ability to delay a measure after it is reported out has been illustrated in the case of the Illinois Central railroad investigation resolution, which was reported out of the committee two weeks ago, and which never has reached the house, because Castle is carrying it around in his pocket. Labor men are wondering how long he will carry this fellow servant bill.

Castle Forced to Surrender.

Representatives Manny and Lindly were the only support Castle had in the committee, but with these two votes he was able to stand off the rest. He declared motions tabled and finally, with the aid of Manny and Lindly, declared the bill sent to a subcommittee for investigation. Demands for fair treatment were made of Castle in a manner which he could not overlook, and he allowed reconsideration. Then the measure was forced out.

The bill will abolish the fellow servant doctrine as applied in suits for damages. It will make it possible for a workman injured to recover damages from his employer, even if the injuries were the result of carelessness or negligence on the part of another employé.

David Ross and W. C. Edens represented the labor unions in arguing for the bill. Ross, who formerly was state labor commissioner, traced the origin of the fellow servant doctrine in English law and endeavored to show the fallacy of applying a decision of an English court in 1838 to a case which might arise now because of injury to a mechanic in a factory with modern appliances and machines. The case in which the decision was given exempting the employer from responsibility was brought by a butcher's assistant to recover damages for injuries received because a fellow employé loaded a meat wagon too heavily and it broke down.

Ross showed the absurdity of making this meat wagon decision apply to cases of injury in a modern factory. England, he showed, had repudiated it by legislation, and many states in this country had modified it.

For All "Hazardous Work."

As the bill is reported out of committee it applies to all "hazardous occupations." Even if passed it probably would have to stand a test in the Supreme court on its constitutionality, but it was announced that if it fell down because of its limitation to hazardous occupations another attempt would be made in two years to have another law passed applying to all occupations.

At first the measure was favored by railroad men and applied only to railroad work. Then it was broadened at the request of other labor unions until it takes in all "hazardous occupations." The question as to whether it now includes some branches of farming was raised, but it was not the intention to bring up agricultural opposition to the bill by extending the protection to farm hands.

The efforts of the labor lobby now will be transferred to the senate, and an attempt will be made to get a bill out there. In the house committee the measure approved was one of six bills, but it was the one supported by the unions, and the others probably will be dropped. Representatives Drew, Allen, and Craig were instrumental in getting the bill out, and it had the support of a majority without reference to party.

ILLINOIS CENTRAL RAILROAD.

Low Homeseekers' Rates South and Southwest April 18th—Excursion Sleeping Car to Memphis.

Tickets on the above dates from Chicago—$16.50 to Jackson, Miss., and return.
$16.90 to Vicksburg, Miss., and return.
$17.25 to Natchez, Miss., and return.
$19.50 to New Orleans, La., and return.
$19.50 to Jennings, La., and return.
$19.50 to Lake Charles, La., and return.
$20.00 to Beaumont, Tex., and return.
$20.00 to Houston, Tex., and return.
$20.00 to San Antonio, Tex., and return.

Also low rates to other points in Mississippi, Louisiana, and Texas. Return limit, 21 days. A Pullman excursion sleeping car will be run on train leaving Chicago at 6:20 p. m. for Memphis on the above dates. Double berth, $1.50. Particulars at city ticket office, 99 Adams street. Phone Central 2705.

VOTES $1,000 TO JUDGES.

HOUSE APPROVES THE SCHEME TO GIVE THEM MORE PAY.

Bill Will Allow Jurists $1,000 Per Annum Additional, for Four Years, for "Clerk Hire," and Plan After That Time to Make Salaries $5,000—Probable That State Will Have $50,000 Tuberculosis Cure Colony—Anti-Policy Measure "O. K.'d."

[BY A STAFF CORRESPONDENT.]

Springfield, Ill., April 11.—[Special.]—Beginning its new program of two sessions a day, the house took a recess until 4:30 o'clock this afternoon, and then went at the bills again. The first measure up was by Haines, increasing the salaries of Circuit and Superior court judges to $5,000.

This bill was not intended to go into effect for four years, to avoid the prohibition against raising salaries during the term of office, but in substitution for the increase in these years it was proposed to give the jurists $1,000 for "clerk hire." This provision raised trouble. In Cook county it would mean that the state, instead of paying $3,500 to judges who have a $10,000 salary, would pay them $5,000 after 1909.

Just a Scheme to Give Money.

Representative Phillips explained that "clerk hire" was just a subterfuge to give the money anyway.

"You admit then," demanded Gray, "that all you mean is to hand the judges $1,000?"

Phillips had to admit this was the proposition, but said the judges in the country deserved more pay.

The bill finally passed by a vote of 80 to 30.

The house passed Lindly's bill giving each township a four year scholarship in the state normal schools, to be won by competitive examinations, open to grammar school graduates.

The bill recommending the establishment of a state colony for the treatment of tuberculosis was reported out favorably, and it now seems likely that the state will have an eighty acre farm devoted to out of door treatment of this disease. The $200,000 appropriation was cut to $50,000.

Anti-Policy Bill Approved.

Senate bill No. 30, the anti-policy measure, got out of the house miscellany committee this evening with a favorable recommendation. Amendments which Representative Gray sought were defeated at the demand of Dailey of Peoria, who had been state's attorney and knew something of policy gambling.

"The bill is too severe," urged Gray. "It is not fair to send a schoolboy to jail because he happens to have a policy ticket in his pocket, or to send the janitor there because policy is played in the building where he works."

"The bill is drastic," admitted Dailey, "but it cannot be too drastic. The people of Chicago want this measure."

The bill has passed the senate and stands an excellent chance of passing the house. It provides a fine of from $200 to $1,000 for both player and seller, and also for the landlord of the building in which the game is conducted. On a second conviction the punishment is a penitentiary sentence. Possession of tickets is to be evidence of violation of the law.

The Chicago board of trade at last has its bucket shop bill out of the senate judiciary committee. It legalizes board of trade transactions and declares bucket shop deals unlawful.

STRIKES AT "QUICK DIVORCES."

House Passes Bill Forbidding Any Who Have Received Decrees to Remarry Within Year.

[BY A STAFF CORRESPONDENT.]

Springfield, Ill., April 11.—[Special.]—By passing the divorce bill today the house did its share in making it more difficult to get out of old matrimonial bonds and into new ones. If the senate does as much it will take a year in all cases and in some cases two years to go from divorce court to marriage license window.

The bill was passed by a vote of 114 to 2, Williams and Mitchell of Cook county being the only ones to oppose it. It was a committee measure, drawn by Provine, Allen, and Lindly, all three having introduced divorce bills. It forbids remarriage within a year except in case a divorce is granted on statutory grounds, when the guilty one may not remarry within two years. Nothing will prevent divorced persons from remarrying each other at any time.

"In Chicago I understand there are between 15,000 and 20,000 divorced women," said Representative Provine. "In our Christian county courts one judge granted a divorce on the express stipulation that the woman should not remarry within a year and she was married the next day. This bill provides for punishment in such cases."

Persons who remarry in violation of the proposed law may be punished by imprisonment in the penitentiary from one to three years. Marriages in violation of the law are declared void.

Two bills on third reading were saved from defeat by being postponed during the roll call. One was Mundy's measure, making the assessed valuation for taxation one-fourth instead of one-fifth of the full valuation. This was urged because of the financial condition of counties in southern and central Illinois, which are said to be helplessly in debt. It was opposed by Cook and northern county members.

The other bill saved from defeat was that making Saturday afternoon a half holiday in Cook county. Representative Pierson objected because it would prevent the serving of a process or the starting of a suit on a Saturday afternoon.

DENEEN TAKES PERJURY CASE.

Senate Passes Resolution Urging Him to Pardon Inga Hansen if Investigation Warrants.

[BY A STAFF CORRESPONDENT.]

Springfield, Ill., April 11.—[Special.]—The senate today passed Juul's resolution asking Gov. Deneen to make a special investigation of Inga Hansen's case and to pardon her if he should find the Chicago City railway spent large amounts of money to secure her conviction for perjury and if there is doubt of the woman's guilt.

Senator Juul became involved in an argument with other senators, but he secured the passage of his resolution with a few objecting votes. He disclaimed any intention of making an attack on the state's attorney's office in Chicago, but said it "was not possible for him personally to supervise all the cases before him."

Then he read a letter from a Chicago attorney explaining how impossible it was for the woman to prosecute an appeal because of her penniless condition. Juul asserted the majority of her countrymen believed her innocent and that the interest in the case was not confined to this country.

"When a senator attempts to dictate to the governor of the state he goes too far," objected Senator McKenzie. "We must assume the defendant had a fair trial, even in Cook county."

Other senators defended the resolution, and Mr. Berry said no harm could come from referring the matter to the governor.

Aid for Miss Hansen, in the shape of a $3,000 fund to be raised by popular subscriptions, has been started by Mrs. C. O. Tower, 890 West Adams street, a sister of Judge Kohlsaat. W. C. Parker, attorney for Miss Hansen, believes that amount will be the cost of transcribing the court records and preparing the abstracts and briefs for the appeal of the case to the Supreme court. Several hundred dollars already has been subscribed by Chicago Norwegians.

Found Dead in Field.

The body of a man supposed to be Gottlieb Gerhart was found in a field four miles from Arlington Heights yesterday. A corroner's jury decided the man's death was caused by heart disease and exposure. A letter addressed to "Gottlieb Gerhart" was found in a pocket of the man's clothing. The letter was addressed to Dunning, Ill. At the Dunning institutions it was stated that no patient or inmate of that name had been reported missing.

Siegel, Cooper & Co. will issue Blue Trading Stamps until April 15 to those desiring to fill uncompleted books. The Siegel Merchandise Discount Stamp is the same as money.

TURNS GAS BILL LOOSE IN HOUSE.

McGoorty Tires of Delay and Members Skedaddle to Escape the Measure.

TRICK TRIED AND LOST.

Representatives Adjourn in a Hurry, but Bogy Man Is After Them Still.

[BY A STAFF CORRESPONDENT.]

Springfield, Ill., April 11.—[Special.]—Representative McGoorty did an extremely naughty thing this evening. Just as the members of the house were about to adjourn their afternoon session, and were feeling well content with themselves, and were sniffing their suppers, he let loose a horrid bill which has caused its keepers more trouble to keep it nicely penned up than has been given by any other measure.

Representative Chester Church and the municipal corporations committee are the official keepers of this horrid bill, and they thought they had all the bars up and the gate closed firmly, for the night at least. Then McGoorty let it loose.

Prick Up Ears at Old Friend.

Just as the house was about to quit business McGoorty arose and meekly asked unanimous consent to introduce a bill. It was granted. He asked that the measure be read for the first time and sent to third reading without reference to a committee. The clerk read the bill, and the representatives pricked up their ears in a hurry. It was their old friend, the gas bill, coming in meekly in sheep's clothing.

As soon as the wool had been cast off and the real wolf stood disclosed there was a panic. The custodians in general alarm raised their voices and tried to shoo it away, crying, "Object, object."

Speaker Shurtleff was surprised to find the bill had got out, but he heard the objections and informed McGoorty there seemed to be members who did not want the animal out on the floor of the house. Then McGoorty asked that the rules be suspended to let it stay out. Shurtleff did not hear the cries for a roll call on this proposition, but ordered a viva voce vote, which seemed to indicate a majority of the house was against the custodians of the bill and wanted to see it stay out. Shurtleff sided with the custodians and declared the wolf would have to be put back where it came from.

House Adjourns; Members Run.

Still there were cries for a roll call, and it looked much as if it might get a chance to stay out, when Cicero J. Lindly saw that there was only one thing for a man to do when such an animal was loose, and that was to cut and run, so he moved that the house adjourn. Shurtleff grabbed at this motion, and in two seconds the house was adjourned and was on the run down the statehouse steps for hotels and boarding places, the members not looking around to see whether they were pursued or not.

This action on McGoorty's part means that quiet submission to the dilatory tactics of the municipal corporations committee in regard to the gas bill is past. McGoorty seemed to balk when the gas measure, having been postponed for almost everything else, was postponed this evening to leave the "matrimonial sweepstakes" a clear field and not interfere with the bachelor dance given by stenographers to unmarried members of the assembly.

The municipal corporations committee met this afternoon, but gas was not mentioned. It is to come up for discussion again tomorrow, and it is said action on the part of the committee will be taken in secret.

McGoorty, therefore, tried to reintroduce the bill and have it advanced without reference to the committee. His measure was changed slightly. In the shape he tried to introduce it this evening it provides that cities with a population of 20,000 or more shall have the power, through their city councils, to establish maximum rates to be charged for gas.

Pledged to Pass the Measure.

The gas proposition has reached a stage in which all the powers in the house are pledged and double pledged to pass the measure, and there is little doubt that the pledges will be redeemed. Gov. Deneen is back of the proposition and the only thing irritating the gas legislation advocates is the slowness with which the house organization gets into action. The committee bill, giving Chicago and possibly Peoria the power to regulate rates, is the measure slated to pass as soon as the committee will let it loose.

McGoorty, Erickson, and other gas advocates plan to keep the house stirred up on the subject. They have a resolution to bring immediate action, and are endeavoring to get enough signatures to force it.

Shurtleff is said not to be unfriendly to the proposition, but this evening he was taken by surprise by McGoorty's action and did not give the bill the chance it might have had if he had been aware of what was to be attempted.

PERFECT HEALTH.

THE BATTLE CREEK LIFE IN YOUR OWN HOME FOR THIRTY DAYS AT OUR RISK.

Will you live the health-giving Battle Creek life for thirty days—eat the nutritious foods we send—follow the rules our specialists will prescribe for your exercise? We guarantee that unless you gain in health—get more vim and vigor—all the good we supply, the advice we give and the counsel we send will cost you nothing.

This is the new offer made by the greatest health institution in the world. Do you want to be perfectly well? If you do, can you afford to overlook this opportunity?

If you are dyspeptic, if your liver is sluggish, if you feel tired on arising, if you lack ambition, if you have headache, if you have not the strength, courage and push of those who win, send today for our book.

Remember, the book and advice of our staff of health experts—eminent dietitians—is free. Write today—NOW.

THE BATTLE CREEK SANITARIUM CO., LTD., Dept. H, Battle Creek, Mich.

COOK'S Imperial Extra Dry CHAMPAGNE

received the Grand Prize, highest award over all Champagne at the St. Louis World's Fair on account of its Purity and Delicious Quality. It was conceded by the Jury of Awards that Cook's Imperial Extra Dry is an ideal drink for all—a healthgiving, satisfying, nerve making beverage without an equal on earth. With this expert evidence as to the superiority of Cook's Imperial, why buy foreign makes when they are not so good and cost you twice as much, because there is no duty or ship freight to be paid on this American made Champagne.

SERVED EVERYWHERE
AMERICAN WINE CO., ST. LOUIS

CARDS & BOOKLETS FOR EASTER

IT IS well known that our display of suitable offerings for the Easter season is always one of great artistic beauty, with a wide assortment of new and attractive designs at all prices.

Besides the cards, booklets, and similar remembrances on the second floor, we suggest consideration of our exclusive novelties in bronze and leather on the first floor for Easter gifts.

Also Bibles and prayer books in rich and appropriate bindings.

A. C. McCLURG & CO.
215-221 Wabash Avenue

AMUSEMENTS.

STUDEBAKER BEN GREET PLAYERS
In SHAKESPEAREAN Repertory
Mat. Today at 3 o'clock, and this Eve. at 8:15. "As You Like It"—with modern scenic effects; Thursday and Fri. Eves., "Much Ado About Nothing"; Sat. Mat. at 2, "Twelfth Night"; Sat. Eve., "The Merchant of Venice."
Special—In response to many requests, a special performance of "Hamlet" in two parts will be given Thursday, April 20, beginning at 3 p. m.

MUSIC HALL 50c, 75c, $1 A LENTEN Brahms Recital and the Famous Song Cycle, "BEAUTEOUS MAGALONE" — E. Wight Neumann Announces Next Saturday MORNING at 11:15 BISPHAM — Assisted by Miss Maurer, Harp

GRAND OPERA-HOUSE. BARGAIN MAT. INZE TODAY.
THE COMIC OPERA, "SAN TOY"
WITH JAMES T. POWERS
NEXT MONDAY—Three Weeks. MRS. Fiske in LEAH KLESCHNA
Seats Selling for All Performances.

ILLINOIS LAST 4 NIGHTS LAST MAT. Sat.
THE ROGERS BROS. IN PARIS
Greatest of all Singing and Dancing Entertainments.
NEXT MONDAY NIGHT—TWO WEEKS.
VIOLA ALLEN
As Hermione and Perdita in THE WINTER'S TALE
Seats Ready Tomorrow. Prices 50c to $2

GARRICK POPULAR PRICE MATINEE TODAY.
POSITIVELY LAST WEEK OF
THE EARL AND THE GIRL
Sam S. Shubert's New Musical Offering.
NEXT MONDAY—SEATS THURSDAY.
LILLIAN RUSSELL LADY TEAZLE —IN—

POWERS' MAT. TODAY AT 2:15. Special Prices.
CHARLES FROHMAN Presents
JOHN DREW in "THE THE DUKE OF KILLICRANKIE." LAST 4 NIGHTS
MONDAY NEXT—MAIL ORDERS NOW.
CHARLES FROHMAN Presents
ETHEL BARRYMORE
In "SUNDAY."—Seat Sale Tomorrow.

LA SALLE Tonight at 8:15
THE ISLE OF BONG BONG
HEAR "LONESOME FOR YOU,"
By Florence Holbrook.
MATINEE TOMORROW.

M'VICKER'S Jacob Litt, Proprietor.
The Safest Theater in the World—40 Exits.
POP. MATINEE TODAY.
HOME FOLKS
A Big Drama of Life in Illinois—200 People
EVERY NIGHT. NEXT MAT. SAT.

GREAT NORTHERN Every Night 25,50,75
JOS. MURPHY KERRY GOW Shaun Rhue Mon., Tues. & Wed. Mat. Wed Eve. and Bal. of Week.
Next Week—Billy B. Van in THE ERRAND BOY.

HYDE & BEHMAN'S TONIGHT
100th PERFORMANCE.
TOMORROW—SOUVENIRS
JOSEPH HART and CARRIE DE MAR
MAMA'S PAPA Pretty Girls. Catchy Songs
April 23—ROBT. MANTELL—Richard III.

SAM T. JACK'S,
Madison-st., nr. State. Tel. Cen. 2198.
2 BIG SHOWS EVERY DAY AT 2 AND 8.
MERRY CROWD CO.
FRANK FINNEY, BURLESQUE

ORCHESTRA HALL WEDNESDAY, APRIL 19—8:15
YSAYE THREE CONCERTOS
WITH CHICAGO ORCHESTRA.
Tickets Now on Sale. Prices 50c to $3.00.

10 20 30 50 NEW ALHAMBRA FAST LIFE IN NEW YORK Next—Search lights of a Great City. Mats. Sun. Tues. Thur. Sat.

BIJOU ★ TODAY AND NIGHT ★
BARNEY GILMORE IN KIDNAPPED IN NEW YORK
Next—NEW YORK DAY BY DAY.

AMUSEMENTS.

COLISEUM THIS AFTERNOON at 2:15. THIS EVENING at 8:15.
Exhibiting Twice Each Day at 2:15 and 8:15 p. m. Until April 23 Inclusive.
RINGLING BROS. WORLD'S GREATEST SHOWS
AND THE SUPERB 1,200 CHARACTER SPECTACLE
THE FIELD OF THE CLOTH OF GOLD
The most lavish, extravagant, largest, costliest amusement feature ever devised. 1,200 characters, 300 dancing girls, a chorus of 200 voices, 2,500 magnificent costumes.
A BIG 6-FOLD CIRCUS
of 375 arenic artists, exhibiting all that is new, unusual, sensational, novel and interesting in the circus world. Including the greatest arenic hit Chicago has ever seen—the most marvelous, sensational RUSSIAN TROUPE OF 14 whirling, spinning, topsy-turvy Cossack wonders. Nothing like these seven men and seven women ever before seen in this country. THE COLINI-CAIRONS, 8 Parisian Tourbilon Dancers, Les Ortanes (two men and a dog), performing a three-man acrobatic act with a marvelous dog servant as the third member. Only absolute hits, features and sensations in this year's circus programme. Don't fail to see BLACK BEAUTY, the most perfect horse ever in a arena, and two thousand other human and animal wonders
THE BIGGEST, MOST COMPLETE.
ZOOLOGICAL COLLECTION
RESERVED SEATS—50c, 75c and $1.00.
BOX SEATS, $1.50. GALLERY, 25c
Seats on Sale at Lyon & Healy's and at the Coliseum. Telephone South 702

CHICAGO OPERA HOUSE
CONTINUOUS VAUDEVILLE
The Four Mortons. Alcide Capitaine.
Binns, Binns & Binns. Foy & Clark.
A. O. Duncan. Tyce & Jermon.
Phyllis Allen. Lester & Moore.
Allen & Delmain. Fay & Lea Burbyelle.
Potter's Dogs. Downey & Willard.
Dacey & Chase. Sisters McGann.
The Kinodrome. Loveous.
Prices, 15—25—35—50c; Reserved, 75c.

HAYMARKET
CONTINUOUS VAUDEVILLE.
Ross Stahl & Co. Prevost & Prevost.
Smith & Fuller. Jas. F. McDonald.
Armstrong & Holly. LaVine & Waltone.
McConnell Sisters. Newsboys' Quartette.
Wilson & DeMonville. Shields & Pauli.
Avery & Healy. The Onzos.
Barnie & Faber. Collins Brothers.
The Morrisons. The Kinodrome.
Prices, 10, 15, 25, 35, 50c; Mats. 10, 15, 25c

OLYMPIC
CONTINUOUS VAUDEVILLE.
Mr. Robert Hilliard & Co. Caron & Herbert.
Kathryn Osterman & Co. Hoey & Lee.
Clifford & Burke. Mr. & Mrs. Allison.
Hal Merritt. Freeze Brothers.
Drake's Sheep. Zara & Zara.
Early & Lake. Morrisey & Procter.
Powers & Freed. Richard Miller.
The Kinodrome. Ella Harris.
PRICES—10—15—25—35—50 CENTS.

ACADEMY NIGHTS 15 to 75c. Mats. Sun., Wed., Sat. 25c
THE NINETY AND NINE.
Next—FAST LIFE IN NEW YORK.

COLUMBUS BARGAIN MATINEE TODAY.
THE WAY OF THE TRANSGRESSOR
Next—Robert Fitzsimmons in "A Fight for Love."

WHERE TO EAT.

GUNTHER'S 212 STATE STREET —FINE LUNCHEONS
DELICIOUS REFRESHMENTS. FOUR O'CLOCK TEAS. AND AFTER THEATER SUPPERS.

SOW VAUGHAN'S NOW "CHICAGO PARKS" LAWN SEED
The best permanent mixture. Makes close velvety turf. No foul seeds, no weeds. Never crow sure to grow. Write or call. Per lb., 25c; 5 lbs., $1.00; 15 lbs., $2.75.
Vaughan's Seeds 84 & 86 Randolph Catalogue free St.

COLTS REGISTER ANOTHER VICTORY

Regulars Defeat Kansas City 5 to 1—"Longest Hit" Yarn Is Revived.

HOME RUN FOR PFEFFER.

"Zeepo" Section Wins from St. Joseph Western Leaguers by Score of 5 to 2.

Kansas City, Mo., April 11.—[Special.]—Frank Pfeffer, the giant ex-college pitcher, now with the Chicago National league regulars, made "the longest hit ever made" on the Kansas City grounds in today's game, which the Chicagoans won by a score of 5 to 1. With one man on base in the sixth inning and two out Pfeffer walloped the ball over right center field fence for a home run.

It was pretty cold for ball playing, and only a small crowd turned out, but it saw a good game. Only two errors were chalked up, one apiece for each team. They cut no ice in the result, although Kansas City's misplay made an extra run for Chicago.

Weimer pitched the first three innings for the Colts and allowed two hits, which resulted in the blues' only run in the first inning. Then Pfeffer went in, and did not allow the local players a hit until the ninth. Eels pitched the first five innings for Kansas City, and then Frantz went in.

Colts Begin Their Scoring.

Chicago got down to scoring in the second inning. Slagle led off with a base on balls, Tinker sacrificed. Evers was hit. Kling bunted safely, filling the bags. Weimer's hit to center scored Slagle and Evers.

In the sixth inning, after Frantz had fanned the first two Colts up, Kling got to first on Donahue's error. Then came Pfeffer's home run. In the eighth Slagle led off with a three bagger. Tinker went out. Evers was hit for the second time. He and Slagle attempted a double steal, but Slagle was caught at the plate, Evers getting to third on the play. From there he stole home.

Capt. Chance is improving steadily and is out on crutches, but he cannot yet get on his shoe. He hopes to be able to play in the first game at Chicago a week from tomorrow.

The Zeepos arrived here tonight from St. Joseph, Mo., having finished their schedule of exhibition games. It does not seem likely that they will get a chance to play the regulars.

Tebeau Wants Otto Williams.

Grothe will leave tomorrow for Decatur, Ill. Deals are on with the local team for Otto Williams and with Portland for Williams and with Portland for Mitchell.

Tomorrow the regulars will line up against the Kansas City team again. Today's score:

Chicago.	R	H	P	A	E	Kas. City.	R	H	P	A	E
Casey, 3b	0	0	2	0	0	Rickert, cf	1	1	1	0	0
Maloney, rf	0	2	3	0	0	Nance, lf	0	0	0	0	0
Barry, 1b	0	0	5	3	0	Castro, rf	0	1	1	0	0
McC'thy, cf	0	0	1	1	0	Bonner, 2b	0	0	0	1	0
Slagle, lf	1	1	2	0	0	Donahue, 3b	0	0	1	2	1
Tinker, ss	0	0	3	2	1	Massey, 1b	0	1	10	1	0
Evers, 2b	2	1	2	1	0	Sullivan, ss	0	0	0	6	0
Kling, c	1	2	8	2	0	Crisp, c	0	0	9	1	0
Weimer, p	0	1	0	0	0	Eels, p	0	0	1	1	0
Pfeffer, p	1	1	1	1	0	Frantz, p	0	0	1	1	0
Totals	5	8	27	10	1	Totals	1	3	24	13	1

Chicago	0	2	0	0	0	2	0	1	*	—5
Kansas City	1	0	0	0	0	0	0	0	0	—1

Home run—Pfeffer. Three base hit—Slagle. Stolen bases—Casey, Evers [2], Kling, Castro. Struck out—By Weimer, 4; by Pfeffer, 5; by Eels, 3; by Frantz, 3. Bases on balls—Off Weimer, 2; off Pfeffer, 4; off Eels, 2. Wild pitch—Eels. Hit by pitcher—Evers [2]. Time—1:50. Umpire—Collins. Attendance—700.

PHILLIES JOLT WADDELL HARD.

Nationals Beat Americans Eight to Five When "Rube" Loses Control and Lets in Bunch of Seven Runs.

Philadelphia, Pa., April 11.—[Special.]—The Phillies beat the Athletics today by a score of 8 to 5, and incidentally jolted "Rube" Waddell in the fourth inning to the tune of seven runs. The game abounded in brilliant plays, and Roy Thomas was the particular star. Six long flies, all hard running chances, went his way and he took them all.

There were fireworks in the fourth, when Rube lost temporary control, passed three runners to first base, and allowed several hits, including a homer by Duggleby, which netted the Phillies a nestful of seven tallies—sufficient to win the game.

Philadel'a.	R	H	P	A	E	Athletics.	R	H	P	A	E
Thomas, cf	0	0	6	0	0	Hartsel, cf	1	1	0	0	0
Gleason, 2b	0	1	4	2	0	Hoffman, lf	1	0	3	0	0
C'rtney, 3b	1	0	2	0	0	Davis, 1b	0	1	14	0	0
Magee, lf	2	3	2	0	0	L. Cross, 3b	1	3	1	1	0
Titus, rf	1	0	3	0	0	Seybold, rf	0	1	2	0	0
Brans'ld, 1b	1	0	6	1	1	Murphy, 2b	0	0	2	3	0
Doolin, ss	1	1	2	3	0	M. Cross, ss	0	0	2	5	0
Dooin, c	1	1	1	0	0	Barton, c	2	0	2	1	0
Duggleby, p	1	1	0	2	0	Waddell, p	0	1	0	2	0
Pittinger, p	0	0	1	2	0						
Totals	8	7	27	10	1	Totals	5	7	*26	13	0

*Thomas hit by batted ball.

Philadelphia	0	0	0	7	0	0	1	0	0	—8
Athletics	0	0	2	1	1	1	0	0	0	—5

Two base hits—Davis, L. Cross, Barton, Hartsel, Seybold. Three base hit—L. Cross. Home runs—Duggleby, Magee. Struck out—By Waddell, 1; by Duggleby, 1. Bases on balls—Off Waddell, 7; off Duggleby, 1. Hit by pitcher—Barton, Dooin. Passed ball—Barton. Time—1:40. Umpires—Bauswine and Connelly.

ZEEPOS DEFEAT MISSOURIANS.

Second Division Colts Win at St. Joe Five to Two—Pennell and Schulte Are Star Performers.

St. Joseph, Mo., April 11.—[Special.]—In a game characterized by slow fielding and heavy hitting the second division of the Chicago National league team defeated the St. Joseph Western league team today by a score of 5 to 2. Wet grounds and chilly winds accounted for the slow fielding. The features of the game were the batting of Schulte and Pennell and a long running catch by Pennell, which saved two runs. Score:

St. Joseph.	R	B	P	A	E	Chicago.	R	H	P	A	E
Henline, cf	1	2	1	0	0	Schulte, lf	1	4	0	0	0
Fleming, lf	0	1	0	0	0	Witt, 3b	0	0	1	1	0
Lezotte, rf	0	1	2	0	0	Hoffman, ss	1	2	2	3	0
Andrews, 3b	0	0	3	3	0	Mitchell, 1b	1	1	12	2	1
Quillin, ss	0	2	1	3	1	Pennell, cf	1	3	3	0	0
Peer, 2b	1	1	2	2	0	M'Chesn'y, rf	0	0	2	0	0
Douglas, 1b	0	2	13	0	0	Williams, 2b	0	1	3	2	0
Zinvan, c	0	1	5	1	0	O'Neil, c	1	1	3	0	0
Stoup, p	0	0	0	3	1	Briggs, p	0	0	0	0	0
						Brown, p	0	1	1	4	0
Totals	2	10	27	12	2	Totals	5	13	27	12	1

Chicago	1	0	1	0	0	2	0	1	0	—5
St. Joseph	0	1	0	0	0	1	0	0	0	—2

Two base hits—O'Neil, Pennell, Douglas. Three base hits—Schulte, Pennell, Williams, Quillin. Double plays—Williams-Mitchell, Williams-Hoffman-Mitchell. Struck out—By Briggs, 2; by Stoup, 4. Bases on balls—Off Briggs, 1; off Stoup, 2. Time—1:25. Umpire—Maupin.

Griffith Releases Two Players.

New York, April 11.—[Special.]—Two new members of the New York American league club have been released to other clubs by Manager Griffith. He sold the release of Starkell, a pitcher, to the Indianapolis club for $2,200 and that of Duff, a catcher, a former Manhattan college student, to Minneapolis for $2,000.

Cincinnati Game Called Off.

Cincinnati, O., April 11.—The baseball game between the Cleveland American league and the Cincinnati National league clubs, scheduled for today, was declared off on account of rain, and the Cleveland players took the afternoon train for Columbus.

Weather Clerk Imitates Ebbets.

New York, April 11.—The exhibition games scheduled for today here between the New York American league and Columbia university teams and the New York National league and Newark Eastern league teams were declared off on account of rain.

Rain Stops Washington Game.

Washington, D. C., April 11.—[Special.]—The Brooklyn Nationals had scored four runs to none for Washington at the end of the third inning today, when rain stopped the game.

Boston N. L., 7; Baltimore, 1.

Baltimore, Md., April 11.—The Boston National league team defeated the Baltimore Eastern league team here today by a score of 7 to 1.

Other Baseball Games.

At Urbana, Ill.—Minneapolis, 7; University of Illinois, 6.

At St. Mary's, Kas.—St. Mary's, 3; Baker university, 0.

At Ames, Ia.—Iowa State college, 14; Cedar Rapids, 9.

Scholes Declines Rowing Match.

Toronto, Ont., April 11.—[Special.]—Lou Scholes, the world's amateur sculling champion, positively declines to row a match race with Greer of Boston or any one else. He recommends that Greer go to Henley and win his honors there.

WHITE SOX IN PRACTICE.

COMISKEY'S MEN DO FIRST WORK SINCE RETURNING HOME.

Manager Jones Has Players Out on South Side Grounds in Spite of the Chilly Atmosphere, and Batting Is the Main Stunt—Dundon and Callahan Appear in Uniform and Show Up Well—Improvements at the Park Practically Are Completed.

Manager Jones had the White Stockings out on the south side baseball park stretching their muscles yesterday after the previous day's loaf, and the men warmed up friskily in spite of the slight chill left in the atmosphere. The grounds were in fair condition for practice after the soaking rain of Monday, but nothing like a regular game was attempted.

The players were kept busy batting, chasing flies, and stopping grounders, merely to keep themselves in top notch condition, and the finishing touches will be put on today and tomorrow. Dundon and Callahan, the recently discharged occupants of the hospital, were in uniform and working as speedily as their teammates. Dundon looked weak from the loss of flesh during his sickness, but his throwing did not look weak, and he bids fair to regain his form before the week is over. Callahan, on the other hand, looked as if he had put on flesh during his layoff, but it did not interfere with his "whip."

Improvements at Park Completed.

President Comiskey has completed the improvements to the park practically, with the exception of the new coat of paint, and part of that is on. The additional bleachers add greatly to the appearance of the grounds aside from their utility in taking care of the crowds.

The Chicago Automobile club has changed its plans to suit the convenience of many of its members and will attend Saturday's game instead of Friday's opening. Assistant Secretary Spangler found that a good many members of the club who wanted to could not participate in Friday's opening on account of business engagements, consequently made the change of date.

President Johnson left for the east last night to attend to some league business and be present at the opening in Philadelphia. He announced that Owner Farrell of the New York American league club had taken action to compel the clubs of the National league to observe the territorial restrictions as a result of the protest filed by Ebbets of Brooklyn against an exhibition game at Ridgewood last Sunday.

Farrell Protests Against Games.

Farrell protested last night to Chairman Hermann of the national commission against the proposed exhibition games which the Philadelphia and Boston National league have scheduled for next Sunday at Weehauken and Hoboken, N. J.; also against the Meriden (Conn.) club playing an exhibition game on Manhattan island on that day. All these games violate the national agreement under the five mile limit rule, according to Farrell, and he is determined to enforce it. Hitherto no attention has been paid to these games, but the hair-splitting attitude of Ebbets against the Highlanders has forced Farrell to protect himself. President Johnson will stop off in Cincinnati tonight to see Chairman Hermann regarding the matter.

President Hart of the local National league club announced that McChesney had been sent back to the Des Moines Western league club, from which he was secured last fall. By the deal the Chicago club secures the right to Pennell, who probably will be sold to the Minneapolis team of the American association.

Y. M. C. A. SWIMMERS COMPETE.

All Branches of Aquatics Are Tried in Annual Contests in the Association Tank.

Central Y. M. C. A. swimmers in their annual life saving and form contest exhibition in the association tank last night competed in all branches of aquatic sports, and furnished three hours of good sport to the spectators. One tank record was beaten when L. P. Corbin, diving from scratch, set a new mark for the plunge for distance, going 60 feet 6 inches in the time limit. This is 2 feet 8 inches better than the previous mark, held by Corbin.

Only three regular events were on the card, the forty-four yards swim, relay race, and water polo. Walter Stearn won the forty-four yards after a hotly contested race in :29 flat, and the water polo went to the first team by a score of 5 to 1. The relay race was well contested from start to finish, and was won by the reds by three feet. Summaries:

44 yard swim—Won by Stearn, Klewer second, Zimmerman third. Time, :29.

Plunge for distance—Won by Corbin, scratch; Solomon, 10 feet, second; Swatek, 15 feet, third. Distance, 60 feet 6 inches.

Full dress race—Won by Geyer, Bible second, O. Traub third. Time, :48.

Form contest—Won by Handy, 47 points; Prussing, 42 points, second; Swatek, 41¼ points, third.

Undressing race—Won by Uhlendorf, Weissenborn second, Weber third. Time, 1:35.

Life saving contest—Won by Swatek, 49 points; Zimmerman, 45 points, second; A. E. Seymour, 43 points, third. Time, 1:46.

88 yards, blindfold race—Won by Zimmerman, Solomon second, Klewer third. Time, 1:34¼.

Relay race—Won by the Reds (Handy, Stearn, Klewer, Preager, and Uhlendorf); Blues second. Time, 2:27.

The water polo lineup was as follows:

First team [5].		Second team [1].
Zimmerman	Right forward	Swatek
E. Traub	Left forward	Solomon
Weissenborn	Center	Weber
Geyer	Right back	A. Seymour
Huszach	Left back	Bible
Johnson	Goal	O. Traub

Goals—Zimmerman, 3; E. Traub, Weissenborn, Weber.

GAMES IN BOWLING LEAGUES.

International Harvesters Average 938 1-3 and Twice Defeat the Drug Trades in Business Men's Tourney.

International Harvesters last night averaged 938 1-3 and twice defeated the Drug Trades in the Business Men's league. Rolfe led the winners with an average of 223. Fletcher and Barnet both averaged better than 200.

In the Northwest league Loftis Bros. averaged 945 1-3 and shut out the Cooks. Shogren and Mountain did the best work in the Kenwood two men tournament. Scores:

BUSINESS MEN'S.

Int. Harv.	1.	2.	3.	Drug Trades.	1.	2.	3.
Davison	158	165	132	Barnet	205	196	227
Christensen	166	178	201	Patterson	204	182	144
Fletcher	225	172	215	Rick	156	165	175
W'lb'sch'd	160	148	226	McDonald	182	169	151
Rolfe	256	222	191	Mathews	156	184	189
Totals	965	885	965	Totals	933	896	893

WEST END.

Kimballs.	1.	2.	3.	Superbas.	1.	2.	3.
Young	184	206	150	Schultz	182	150	215
Carlson	194	159	225	Elderkin	170	134	160
Umberger	203	209	174	Dingham	193	156	163
Hueltner	209	223	215	Graves	171	121	169
Havlick	169	163	160	Darling	181	200	198
Totals	959	960	914	Totals	897	761	908

KENWOOD—TWO MEN.

Fergus	189	136	184	158	209	
Rocks	202	192	210	161	194	—1,835
Segren	182	190	199	255	215	
Mountain	174	153	159	219	156	—1,902
G. Jesselson	190	192	168	117	187	
J. Reilly	185	201	222	213	198	—1,863

LAKE VIEW.

Rivals	*911	860	819	Primas	*911	893	1037

*Primas won rolloff.

Elgins	853	903	1051	Wetterhahns	Forfeited		

NIGHTHAWK.

Pneumatics	852	705	700	Periods	906	811	768
Half Tones	845	874	833	Mailers	780	737	772

TROY.

Reliance	475	472	388	Blaznys	450	465	497
Bowlers	462	503	561	Sapphos	472	550	569

VERMONT.

Wagners	774	784	792	Chicos	806	811	722

JEFFERSON.

Hansons	745	713	823	Gabrielsons	Forfeited		

O'LEARYS—THREE MEN.

Sullivans	498	551	591	Kellys	596	465	502

NORTHWEST.

Loftis Bros.	904	946	986	D. P. Cooks	786	808	778

GREENLIGHT.

Gold Bricks	969	991	864	Wizards	844	854	933

WICKER PARK.

Wizards	976	986	919	Pin Kn'ers	946	845	909

METROPOLITAN.

Atlas	857	878	920	Rookerys	850	823	862

WEST CHICAGO.

El Capitans	898	917	872	Waiss	858	837	812

LINCOLN AVENUE.

Golden R.	824	895	779	Irvings	758	878	721

UNION.

Baer Bros.	734	790	809	Actives	742	806	706

Athletic Events at C. A. A. Tonight.

An interesting program of events has been arranged for "ladies' athletic night" at the Chicago Athletic association tonight. Among the contests will be pole vaulting, high jumping, bag punching, and hurdle races. The C. A. A. junior team will meet an all star high school team in a dual event. Arrangements have been made by Chairman Brown for an amateur wrestling tournament, to be held on Saturday night, when the bouts between John Rooney and Jim Parr are scheduled.

LIGINGER'S IDEA MEETS APPROVAL.

Opinions of Rule Barring Undergraduates from Athletic Club Teams.

SURPRISE IS EXPRESSED.

Suggestion Is in Line with Action Already Taken by Leading Colleges.

Decided approbation of the views expressed, mingled with wonderment at their expression, was the feeling among the athletes of the University of Chicago yesterday over the stand taken by President Walter H. Liginger of the Central A. A. U., who advocated action by that body to prohibit college undergraduate athletes from taking part in athletics under the colors of outside athletic clubs.

For the last eight years the leading colleges of the west have frowned upon the practice of members of college teams participating for athletic clubs, and, more recently, action has been taken in the annual conference meetings, which has resulted in the passing of a rule forbidding such competition by a student without the permission of his faculty. As the larger colleges have taken this step upon their own initiative the proposal of Liginger naturally is favored by those institutions.

Chicago Already Has Rule.

"The view of President Liginger," said Dr. J. E. Raycroft yesterday, "is exactly the view we have held for a long time, and which we have enforced. As a statement of policy, I think the view is entirely sound, though just why it should have been brought up at this time, when the colleges have been taking that stand for years, seems strange to me. When a man is running for his college he should not waste his energies for other clubs. We do not want our athletes to compete for other organizations and will not permit it."

The views of the athletic authorities of other prominent colleges and universities show slight variance with this stand. They are embodied in the interviews obtained by THE TRIBUNE yesterday.

Michigan Approves Suggestion.

Ann Arbor, Mich., April 11.—[Special.]—Liginger's proposed rule barring college undergraduates from competing on athletic club teams is heartily indorsed in spirit at Michigan. Athletic Director Baird tonight said:

"Officially I cannot speak for the Michigan board, but personally I think the rule salutary both for college athletes and for athletic clubs. There is too much temptation for college athletes to neglect their studies to accept flattering invitations from athletic clubs, and college managements find it a poor policy to allow athletes more than a slight participation in meets of outside clubs. As to the clubs themselves, the incentive for their own members to develop into winning form, when college stars cannot be recruited, and the end of the system of dividing the credit for victory with college individuals, who are not really club members, ought to appeal strongly in favor of Liginger's proposal.

"The Michigan board of control would welcome the passage of the rule, it would free them from a long warfare which has been waged with the invitation system of securing the temporary services of athletes."

Little Effect on Wisconsin.

Madison, Wis., April 11.—[Special.]—Prof. Slichter, the chairman of the Wisconsin faculty athletic council, stated that he had read only the newspaper accounts of Liginger's recommendation and had formed no opinion regarding it. "The issue is hardly a live one at Wisconsin," said he, "since few of our men go into club competitions."

"I do not see wherein the present rules fail to cover the case," said Graduate Manager Downer. "We never have experienced any difficulty in keeping our athletes from undesirable outside activities. A few of our men have represented the Milwaukee A. C., but this club always has maintained its team on modest lines, entirely free from professionalism. In fact, I think one of the reasons why our men lost interest in the club was the economical scale on which the track team was managed. Of course, such a rule would make little difference to Wisconsin."

Prof. Barton Seconds Motion.

Urbana, Ill., April 11.—[Special.]—Graduate Manager Huff of Illinois had not given the matter a thought and did not desire to express an opinion. Prof. Barton of the board of control put himself on record as distinctly favoring the proposition advanced by Liginger. He said:

"I think the idea is good and sensible. College boys have nothing in common with outside club athletics, and I think the enlisting of collegians tends to professionalism. The athletic performances of university athletes should be restricted to college affairs. Then, again, athletes are taken away from their work enough now without having added allurements."

Coach Lowenthal said: "Let them compete if they are bona fide members of the clubs and not secured just for a meet."

Means End of A. A. U.?

Iowa City, Ia., April 11.—[Special.]—Manager Walker of the University of Iowa athletic union said: "Our authorities would give such a rule their unqualified indorsement and support. The rule would not affect Iowa largely, however, as athletics are not taken up by outside clubs so much as in other cities. It is believed the rule would make for the purification of amateur athletics and every conference college ought to indorse it emphatically."

Assistant Director Delaney said: "The proposed rule undoubtedly would tend to purify college athletics, hence I favor it strongly, although Iowa scarcely would be affected. Such action, however, would sound the death knell of the A. A. U. It would be but a short time before the athletics of the middle west would become stagnant. In New England when college athletes participated in all the open contests under either college or club colors the New England A. A. U. was a powerful factor. Now it is practically dead. Enough club athletes cannot be developed to make competition successful without the assistance of college men."

Lafayette Opposed to Rule.

Lafayette, Ind., April 11.—[Special.]—Prof. T. F. Moran, chairman of the Purdue faculty athletic board, said that he knew of no reason why university authorities should sanction such a rule and that he knew of no case where athletic relations between colleges and athletic associations were strained.

Prof. Moran stated that upon several occasions Purdue athletes were given permission to wear the colors of the Chicago Athletic association, and the result was that credit was brought to the university. The Purdue athletic board has no information where any harm has been done by permitting college athletes to participate under other colors, and the matter will not be considered until such evidence is shown, which is hardly likely.

Set Date for Basketball Games.

Managers of the high school basketball teams still in the play for the first place in the league met in the board of education rooms yesterday and decided to hold the semi-final games in the gymnasium of Wendell Phillips High school on Friday afternoon. Calumet and Oak Park will play the first contest, followed by Austin and Hyde Park. The date of the final game still is in doubt, and will be settled after Friday's games.

Notes of the Golfers.

Tom Bendelow has gone to Hot Springs, Ark., where he will remodel the nine hole course and plan for the addition of a number of bunkers.

Alexander Smith of the Nassau Country club, was in the city for a few hours yesterday, stopping over on his way from California, where he won the open championship for the third time.

Lawrence Auchterlonie returned yesterday from Florida. He will resume work shortly at Glen View, where he will have charge of the course. C. Brown, formerly of St. Andrews, who will be his assistant, will be at the course next week.

Bernard Nichols and Willie Anderson have returned to New York from their long southern tour. They competed in the open championship at the City of Mexico, which was won by Will Smith, and in the South Florida open, which was won by George Low. Nichols won the West Florida open, beating both Low and Anderson.

GOOD FIGHT FOR COAST.

EDDIE HANLON AND WILLIE FITZGERALD ARE MATCHED.

Morris Levy of San Francisco Arranges Contest, Which Will Be at Twenty Rounds, by Wire, the Two Fighters Being in Philadelphia—Weight Question Causes Trouble, the Brooklyn Boy Asking for 133 Pounds at 3 O'Clock.

Philadelphia, Pa., April 11.—[Special.]—Eddie Hanlon and Willie Fitzgerald were matched today to fight a twenty round bout in San Francisco. The men were matched by Morris Levy, the San Francisco promoter, by telegraph this morning. Both Hanlon and Fitzgerald stood in the telegraph office here and agreed to Levy's terms and settled their own differences.

The only question which might have hindered the match was a settlement on the weight. Fitzgerald wants to weigh 133 pounds at 3 o'clock, while Hanlon asks the Brooklyn boy to do 130 pounds ringside on the night of the bout. Fitzgerald can do 130 pounds ringside, and did this weight when he fought Jimmy Britt his twenty round bout, but Willie, knowing what a dangerous proposition Hanlon will be, stuck for 133 at 3 o'clock in the afternoon.

Finally, in response to Levy, the men agreed to meet in this city tonight and settled the weight question. A final settlement probably will be 130 pounds at 6 o'clock or 3 o'clock the day of the bout. Fitzgerald said:

"I cannot afford to enter the ring minus an ounce of my fighting strength. Hanlon has improved wonderfully since he has been in Philadelphia, and people on the coast will see a much improved boy fight. I will leave for California in a few days."

FIGHT PROMOTERS IN BATTLE.

Manager Coffroth Accuses Levy of Bad Faith in Attempts to Secure April Permit on Coast.

San Francisco, Cal., April 11.—[Special.]—A fight is still on between Coffroth and Levy for the April fight permit and the deadlock in the board of supervisors is unbroken. Coffroth accuses Levy of bad faith in "butting in" now, as when the Ralston anti-fight bill looked as if it might pass all three fight promoters agreed to carry things on as before in case they were able to defeat the bill. Coffroth claims he was awarded the April and June permits, but now Levy comes in to claim this month's permit.

Mitchell was disappointed when he learned the question of a permit was not brought up before the supervisors yet, as it will now be another week before anything can be done. As matters now stand, it looks as if Frankie Neil will have a fight in June or July. Neil has a letter from William A. Day, from London, in which he says Jem Bowker is willing to give Neil a return match, and, while he would prefer to fight in London, he will, however, come to this country and fight Neil before the club offering the largest purse.

Neil answered that he wished nothing more than a return match and is anxious to meet Bowker in June or July, whichever may be the most convenient. Jimmie Walsh, who recently put up a stiff fight with Monte Attell, is headed this way, and is anxious for a match with Neil.

M'GOVERN IN POOR HEALTH.

Former Featherweight Is Suffering Nervousness That Borders on Collapse.

Hot Springs, Ark., April 11.—Terry McGovern, the ex-champion featherweight, who arrived here from Minneapolis yesterday, will leave for his home in New York tomorrow night, accompanied by "Dry Dollar" Sullivan. McGovern is suffering from extreme nervousness that borders on collapse. He appears broken in health and cannot sleep. His mind, however, is clear. "We will go home tomorrow night, and Terry will rest up a bit and be in good shape soon," said Sullivan tonight in McGovern's presence.

"I am all right, except that I am run down and need rest," said McGovern.

Pugilistic Pointers.

Jack O'Brien of Philadelphia and Hugo Kelly have been matched to fight ten rounds at Indianapolis the latter part of this month.

Harry Forbes, who fought Phil Logan at Philadelphia Saturday night, has returned to the city, and speaks highly of Logan's fistic abilities.

Teddy Murphy, who assisted Battling Nelson in reaching his present exalted position, claims he has taken Jimmy Gardner under his managerial wing, and that he will start west with his new protégé, to clean up Nelson, Britt, and the English champion, Jabez White. Jimmy is a high class fighter, but is a few pounds too big to train down to 133, the limit set by the boys Murphy says he will clean up.

SCHAEFER MUST PLAY HOPPE.

Return of Boy Expert from Memphis Breaks Up Contests Arranged Between Champion and Sutton.

The arrival of Willie Hoppe from Memphis yesterday upset the arrangements made last week by Jake Schaefer and George Sutton to give a series of exhibitions in the middle west. Schaefer and Hoppe are under contract to billiard manufacturers and they practically demanded that the "wizard" and the "boy wonder" fulfill the contract.

Instead of continuing their trip east the old and young experts will open next week at New Orleans, and they will leave for that city the latter part of the week. Hoppe showed championship form at Memphis, and in his three nights play at 18-2, 300 points each night, averaged 25, 28, and 50. He demonstrated in these games his right to challenge for the championship, and next fall, after his eighteenth birthday, he will challenge Maurice Vignaux for the title.

George Sutton, the "handless" expert, left for his home at Milwaukee, yesterday, from where he will go to Montreal, where he is under contract to give exhibitions.

Garrels Does Good Work with Discus.

Ann Arbor, Mich., April 11.—[Special.]—John Garrels, Michigan's best quarter miler and shotputter, with a record of 48 feet 7 inches, in today's practice outdid everything in the history of Michigan's discus throwing work. He made one throw of 131 feet 4 inches, another of 127 feet, and the third of 124 feet. Besides these measured throws, he made two more estimated at about 130 feet. Garrels was a fair discus thrower last year. Today almost was his first practice of this season.

SPRINTING RACE TO HONITON.

Despite Heavy Impost He Comes Home in Front at Oakland—Sad Sam Stops Badly.

San Francisco, Cal., April 11.—[Special.]—A clever band of sprinters sported colors in the five and one-half furlong handicap today. Honiton, despite the top weight of 120 pounds, ruled an odds on favorite. Sad Sam set the pace, but stopped badly in the last sixteenth, when Honiton came along and won cleverly from Americano, which came fast from a rear position. Delagoa made a wretched showing.

Frank Skinner has sold out his interest in Horatius, Bombardier, Bearskin, Bob McLaren, and Bill Massie to Tobe Ramsey. Jockeys McBride and Jones engaged in a fist fight after the second race on account of interference in the race. Summaries:

First race, 7-16 mile—Southern Lady, 106 pounds [Graham], 4 to 1, won; Lady King, 10 to 1, second; I'm Joe, 6 to 1, third. Time, :48¼.

Second race, Futurity course—F. E. Shaw, 109 pounds [Larsen], 6 to 1, won; Pachua, 15 to 1, second; Bill Taylor, 6 to 1, third. Time, 1:11.

Third race, ¾ mile—Gallant Cassie, 91 pounds [Wiley], 6 to 1, won; Toupee, even, second; Sun Rose, 8 to 1, third. Time, 1:13¾.

Fourth race, 1¼ miles—Kermit, 107 pounds [F. Kelly], 9 to 2, won; Allopath, 4 to 1, second; Hermencia, 5 to 1, third. Time, 1:54¾.

Fifth race, 11-16 mile—Honiton, 112 pounds [Knapp], 3 to 5, won; Americano, 10 to 1, second; Sad Sam, 7 to 1, third. Time, 1:06¾.

Sixth race, 1 mile—Telephone, 109 pounds [Larsen], 8 to 5, won; Forest King, 4 to 1, second; Ralph Young, 2 to 1, third. Time, 1:40½.

RACE RESULTS AT NEW ORLEANS.

New Orleans, La., April 11.—A rainstorm made the City park track heavy. Five favorites won, and the single nonfavorite winner was a 6 to 1 chance. Jockey James Lee carried off the riding honors, winning with Blue Blaze, the only outsider to win, and with Dr. Stephens, the favorite in the last race. Summaries:

First race, ¾ mile—Virgie Withers, 100 pounds [McLaughlin], 4 to 5, won; Precious Band, 15 to 1, second; Alice Lloyd, 5 to 1, third. Time, 1:04.

Second race, ½ mile—Flimnap, 108 pounds [Troxler], 2 to 1, won; Fortunate, 7 to 1, second; Siam, 5 to 1 third. Time, :51.

Third race, ¾ mile—Sid Silver, 110 pounds [E. Morrison], 4 to 5, won; Ogontz, 60 to 1, second; St. Tammany, 3 to 1, third. Time, 1:17 2-5.

Fourth race, 1 mile—Blue Blaze, 111 pounds [James Lee], 6 to 1, won; Roger Smith, 15 to 1, second; Woodlyn, 3 to 1, third. Time, 1:47 1-5.

Fifth race, 1 1-16 miles—Lady Goodrich, 103 pounds [Munro], even, won; By Play, 11 to 1, second; The Eye, 12 to 1, third. Time, 1:53.

Sixth race, 1 mile—Dr. Stephens, 111 pounds [Lee], 8 to 5, won; Ada N., 2 to 1, second; Stalker, 30 to 1, third. Time, 1:46.

Results at Billiard Halls.

At Clarke's—Steele [20] won from Cole [22] at three cushions, 20 to 19. Schriver and Hartwell tonight.

At Mussey's—Tredick and Stewart defeated Metcalf and Zimmer in the three cushion team tournament, 43 to 38.

RACE IN MUD AT MEMPHIS TRACK.

Heavy Going Causes Numerous Scratches, but Racing Is of Fair Caliber.

SEVEN IN STEEPLECHASE.

Myth Wins Event, Beating Red Car, Which Is Fancied; Stroller a "Good Thing."

Memphis, Tenn., April 11.—[Special.]—This was strictly an off day at Montgomery park. No particular feature was provided. The track was reduced to muddiness by the night's heavy rain.

The card was pretty badly scratched up, but enough remained to make a good day's racing, considering that seven horses went through the soggy field in the steeplechase over the short course and five of them finished. Charlie Dean fell and Rip shucked his rider.

The Nashville and Canadian contingent thought the time had come for Red Car to do something handsome. Red Car looked fairly good until the last jump was crossed, and then Myth went by him and won easily by two lengths. There was nothing near enough to Collegian to threaten him for third place. Rip, which was the most warmly touted horse in the race, fell at the usual spot and Charlie Dean went with Jockey Johnson at the next jump. Johnson's fall looked ugly, but he was able to go to the stable unassisted.

Stroller a Real "Good Thing."

Wally Brinkworth staked his Memphis friends to an extremely "good thing" when he cut loose Stroller in the seven furlong condition race, in which Gus Heidron was the fancy. There was 10 to 1 about Stroller at one stage of the betting, but little money was handled at that price. The custodians of right information were satisfied to take 16 to 1, and they went at it eagerly. Stroller had so much speed that the race was not in question after the field got straightened away. Gus Heidorn was kept busy beating Judge Himes for the place.

Memphis Summaries April 11.

First race, ¾ mile—Nannie Hodge, 107 pounds [Lannon], 2 to 5, won; Van Ness, 108 [W. Fisher], 2 to 1, second; Censor, 109 [Truebel], 20 to 1, third. Time, 1:17. King Rose ran.

Second race, 9-16 mile—George Leiper, 118 pounds [W. Fischer], 3 to 5, won; High Chance, 108 [Aubuchon], 6 to 1, second; Wasteful, 105 [Buchanan], 16 to 1, third. Time, :58. Hyperion, Fantail, Draco, and Lady Travers ran.

Third race, ¾ mile—Miss Gomez, 101 pounds [Feicht], 3 to 1, won; Dapple Gold, 108 [J. Martin], even, second; Barkelmore, 100 [Buchanan], 7 to 1, third. Time, 1:17. Jigger, Presentation, Termagant, Nannan, Clandestine, St. Merrylegs, Doc Wallace, Bird Pond, and Shaitan ran.

Fourth race, Chickasaw club, ⅞ mile—Stroller, 111 pounds [Buchanan], 5 to 2, won; Gus Heidorn, 122 [J. McIntyre], 3 to 2, second; Judge Himes, 114 [H. Phillips], 6 to 1, third. Time, 1:31. Thistle Do, Early Boy, and Birch Broom ran.

Fifth race, steeplechase, about 1¼ miles—Myth, 147 pounds [McClure], 7 to 2, won; Red Car, 167 [Gaylor], 8 to 5, second; Collegian, 147 [Weinman], 20 to 1, third. Time, 3:02¼. Bank Holliday and Cornelian ran. Rip and Charlie Dean fell.

Sixth race, 1⅛ miles—Uncle Charley, 98 pounds [W. Fischer], 3 to 5, won; Light Note, 93 [Lannon], 7 to 1, second; Logistella, 91 [Aubuchon], 13 to 5, third. Time, 1:58¾. Rankin, Alabarch, and Little Wally ran.

Entries.

First race, ⅝ mile—First Chip, 112 pounds; La Pucelle, 92; Happy Jack, 97; King Rose, 109; Councilman, 109.

Second race, 1 1-16 miles, selling—Hortensia, 101 pounds; Golden Mineral, 103; Flaornian, 108; Payne, Joe Lesser, Maraschino, 107.

Third race, ½ mile, selling—Hand Bag, 100 pounds; Rustic Lady, Arnay, Sallie Appleton, 105; Parvo, Ossineke, 106; Marvel P., 107; Paul Deering, Heartfull, Rhiner, Two Bills, 108; Charlatan, 109; Cottontown, 112.

Fourth race, 1 mile—Waterside, Ivan the Terrible, Jack Lory, 112 pounds.

Fifth race, 1¼ miles, selling—Sanction, 95 pounds; Aurumaster, 103; Curato, Brooklyn, 108; Evelyn Kinsey, 111.

Sixth race, 1 mile, selling—Annie Chapman, Our Sister, 90 pounds; Black Cat, 95; Light Note, 96; Lieut. Rice, 98; Mr. Jack, 99; Lord French, 101; Lampoon, Nannan, 104; Marco, 105; Madoc, 106; Olonetz, 110; Harry New, I. Samelson, Potheen, 113.

Memphis Track Notes.

W. Boyle has bought Rip from G. H. Marlman.

M. J. Maloney has sold Bright Girl to J. G. Mitchell.

Walter Gum has purchased the 2 year old Charlatan from H. T. Griffin.

Lady Savoy, the Tennessee Oaks winner, owned by William Gerst and Miss Jordan, and Bradley's Pet, owned by E. R. Bradley, have been shipped to Nashville.

A special train left tonight for St. Louis, carrying the stables of J. Bondy, B. Schreiber, G. C. Bennett & Co., G. C. Baker, J. C. Cahn, W. D. Stringer, S. L. Lawrence, Hickey Bros., J. Mannion, and Chinn & Forsythe.

Ram's Horn and the rest of W. S. Williams & Co.'s string, including Phil Finch, have been shipped to Louisville. Williams intended remaining for the Gayoso Hotel stakes on Saturday, but after Ivan the Terrible's good race yesterday, he decided to leave for Churchill Downs, where Ram's Horn will start in the Kentucky Derby.

MONTRIP WINS STEEPLECHASE.

Captures Feature Event of Good Card at Bennings Track—Twilight Finishes Second.

Washington, D. C., April 11.—One of the most attractive cards of the meeting was offered at Bennings today. It included the third running of the Southern steeplechase for registered hunters to be ridden by members of hunt clubs, and the fourth running of the Amateur cup, the horses to be ridden by members of clubs or university students.

Four horses started in the steeplechase, with Montrip a heavy favorite. Twilight and Emigrant were well played, and Again had a good following. The running was made by Montrip and Twilight, the former winning with comparative ease, while Twilight beat out Emigrant for the place. Again fell at the second jump but Mr. Hayes remounted. The horse fell again at the fourth jump, giving Mr. Hayes a hard fall, but he pluckily remounted and started again, but when the horse fell a third time his rider gave up the race.

The race for the Amateur cup was one of the best of the day, Trapezist winning, with Port Arthur second and Wild Irishman third. Only two favorites won, one of them, Santa Catalina, being held at the prohibitive odds of 1 to 15. The fifth and sixth races were run in a driving rain storm. Summaries:

First race, ⅝ mile—Step Away, 102 pounds [Crimmins], 2 to 1, won; Lilac, 89 [J. Johnson], 9 to 5, second; Berry Waddell, 103 [Romanelli], 8 to 1, third. Time, 1:02 2-5. Chief, Judge Fulton, Old Glory, Phelps, Little Johnson, Mattie G., Farmer Healy, Hyperion, Raceaway, Life Buoy, Mamie March, and High Life ran.

Second race, 2 year olds, 9-16 mile—Ambitious, 104 pounds [Romanelli], 3 to 1, won; Away, 104 [Baird], 6 to 5, second; Moonshine, 104 [D. O'Connor], 20 to 1, third. Time, :56 1-5. Legerdemain, Ava, Racine II., Bauble, and Merry Belle ran.

Third race, ¾ mile—Santa Catalina, 101 pounds [Baird], 1 to 15, won; Toi San, 111 [D. O'Connor], 15 to 1, second; Fondness, 94 [Kleink], 30 to 1, third. Time, 1:16 2-5.

Fourth race, Southern steeplechase, about 2 miles—Montrip, 163 pounds [Mr. Evans], 6 to 5, won; Twilight, 163 [Mr. Knut], 7 to 2, second; Emigrant, 168 [Mr. Huff], 7 to 2, third. Time, 4:33. Again fell.

Fifth race, Amateur cup, highweight selling race, ¾ mile—Trapezist, 152 pounds [Mr. Maddox], 4 to 1, won; Port Arthur, 136 [Mr. Ewart], 7 to 2, second; Wild Irishman, 140 [Mr. D. Kerr], 7 to 10, third. Time, 1:18 1-5. W. B. Fasig and Replevin ran.

Sixth race, 1 mile and 100 yards, selling—Winchester, 104 pounds [Romanelli], 10 to 1, won; Gold Dome, 113 [Baird], 8 to 1, second; Phantom, 107 [Shaw], 8 to 1, third. Time, 1:53. Standard Bearer, Reliance, Warranted, Proceeds, and Eagle ran.

ENTRIES.

First race, 11-16 mile—Gallant, 114 pounds; Et tu Brute, 101; Fondness, 99; Miss Shylock, Monachord, 96; Blue and Orange, 94; Festoon, 93; Belknap, Ninnasquaw, 92; Monsoon, 91.

Second race, ½ mile—Campstool, Baby Willie, Rose Croix, Merry Belle, Judge White, 104 pounds.

Third race, 1 mile and 70 yards—Rocklands, McWilliams, Warranted, Panique, Toi San, Peter Paul, Tootsey Mack, 100 pounds.

Fourth race, 11-16 mile—Seventh Ward, 106 pounds; Limerick, Setauket, 104; Julia M., 99; Fra Fillipo, 98; Little Woods, 93; General Steward, Carrie Jones, Miss Modesty, 85; Pat Dunphy, 84.

Fifth race, steeplechase, about 2 miles—Heber, 163 pounds; Illicit, 149; Champs Elysées, Otho Vaugh, 142; Hawfinch, 135; Follow On, 133.

Sixth race, ¾ mile—Northville, Oteroso, 108 pounds; Mamie March, Salt and Pepper, 106.

Seventh race, handicap, 1 mile—James F., 111 pounds; Bill Curtis, 109; Bobbie Kean, 104; Yeoman, 101; Rocklands, 98; Weirdsome, 94; Cabin, 92; The Veiled Lady, 87; Lochinvar, 86.

Brady to Succeed Carmody.

St. Louis, Mo., April 11.—At a meeting of the directors of the American Jockey club, formerly the Union Jockey club, Judge P. A. Brady was elected manager of the course, the resignation of Capt. P. J. Carmody being accepted. Judge Brady also was selected as associate judge of the course, to assist Judge Murphy.

Alan-a-Dale Is Injured.

Lexington, Ky., April 11.—Alan-a-Dale, T. C. McDowell's candidate in several of the principal races on eastern tracks for the coming season, cut his foot on a piece of glass and it has been found necessary to suspend training temporarily.

Browning, King & Co

CLOTHING, FURNISHINGS, AND HATS

YOUR RAIN COAT

Did you have one yesterday? Are you sure you won't want one tomorrow?

Swagger Rain Coats in fancy worsted materials — large lapels, wide collars and form-fitting—$15 to $30.

Paddock Rain Coats in fine Venetians, $22 to $35.

"If you can't go in out of the rain," said Beau Brummell, "you can dress to keep the rain out."

170 and 172 Wabash Ave. B&K Co TRADE MARK CHICAGO ILL.

Broadway at 32nd Street NEW YORK Factory, Cooper Square

Schlitz

The Beer That Made Milwaukee Famous.

E. H. HARRIMAN IS OUSTED.

FIGHT WITH HILL PRESAGED BY NORTHERN SECURITIES MOVE.

Latter Prevents Head of Union and Southern Pacific Railroads from Remaining in Directorate of Merger Corporation at Stockholders' Meeting—Next Test of Strength to Come in May, When Westerner May Fight $100,000,000 Stock Issue Project.

New York, April 11.—[Special.]—Stockholders of the Northern Securities company did not reëlect E. H. Harriman, president of the Union Pacific and Southern Pacific railroads, to the directorate of the company at their meeting in Jersey City today. In his place they chose Amos Tuck French, son-in-law of John S. Kennedy, who is one of James J. Hill's supporters in the Northern Securities company. French also is vice president of the Manhattan Trust company, in which Hill interests are dominant.

Wall street generally is inclined to the view that the unceremonious displacement of the leader of the Union Pacific is a sign of warfare to the finish between the two groups. It is declared the next test of strength will come in May, when there will be a special meeting of the Union Pacific stockholders to vote on Harriman's proposition to make an issue of $100,000,000 new preferred stock.

The stockholders' meeting lasted an hour, and 2,648,000 shares were voted. The following directors were reëlected:

Robert Bacon, D. Willis James,
Edward T. Nichols, John S. Kennedy.

The shares voted represented Hill stock and proxies. Harriman interests were not represented, nor, it is said, have they been represented since last July, when Jacob Schiff's proposition for a compromise of the difficulties between the conflicting elements in the company was defeated. Schiff and James Stillman now are the only representatives of the Harriman interests or the Union Pacific company on the Northern Securities directorate.

On the curb market Northern Securities stock made a new high record shortly before noon, advancing to 170¾. Later in the day it fell off, but it closed strong at 168½. Union Pacific is active, 145,800 shares being dealt in without a net change. Illinois Central gained 6¼ points over the opening price, which was attributed to the Union Pacific stock plan, the idea being that after the issue the Union Pacific would use the Illinois Central for grain shipments to the gulf.

ACCEPTS GIFT OF CARNEGIE.

Evanston Council Votes to Take $50,000 Offered to Build a New Library.

The Evanston city council last night voted to accept $50,000 offered by Andrew Carnegie for the erection of a new library. There was some opposition to the gift, as it was felt that Evanston did not need it.

Mayor-elect Barker and the new aldermen were installed with much formality. A surprise of the evening was the resignation of Edward H. Mersch as chief of the fire department.

All other appointive offices were continued except W. F. Mason, city controller, who resigned, E. J. Williams being appointed.

LOCAL BREVITIES.

Benoit Will Suit Settled.—The contest over the estate of John Benoit, which has occupied the attention of the courts for more than a year, was settled out of court yesterday. By the agreement the Little Sisters of the Poor are to retain one-half of the $30,000 estate left them by Benoit, while the remaining $15,000 will go to Philomene Pelleran, Benoit's sister, and nine other heirs at law.

Columbia Post Meeting.—Oscar Ludwig, who was a member of the Twentieth regiment, Illinois infantry, of which every member was either killed or wounded in the battle of Atlanta, told of his war experiences at a meeting of the Columbia post, Grand Army of the Republic, last evening. A company of boy students from St. Viateur's college, Kankakee, gave an exhibition drill.

Horses Plunge, Dr. Steele Hurt.—Dr. D. A. K. Steele, 2920 Indiana avenue, was slightly injured yesterday when horses attached to a carriage in which he was riding became unmanageable at Wentworth avenue and Thirty-fifth street. The carriage, from the Martin Farrel livery stable, 201 Thirtieth street, was damaged. The driver was unhurt.

Skeleton Found on Beach.—The police of the Rogers Park station report finding a skeleton on the beach near Devon avenue yesterday afternoon. It was in the sand, partly covered. A small comb with the name "F. Blauer" engraved on it was found and a ring bearing the seal of the Knights of Pythias was on the finger.

Cleared of Murder Charge.—In less than twenty-five minutes a jury in Judge Tuthill's court yesterday found John Coffman, 20 years old, not guilty of murdering Stephen Grace, former detective. It was the second time Coffman has been acquitted when tried for murder.

25 YEARS OF AGONY ENDED

Boston Business Man Cured By Cuticura of Awful Humor Covering Head, Neck, and Shoulders After Hospital and Doctors Failed.

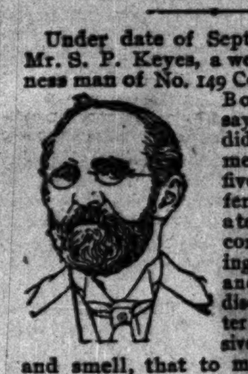

Under date of September 9, 1904, Mr. S. P. Keyes, a well-known business man of No. 149 Congress Street, Boston, Mass., says: "Cuticura did wonders for me. For twenty-five years I suffered agony from a terrible humour, completely covering my head, neck and shoulders, discharging matter of such offensiveness to sight and smell, that to my friends, and even to my wife, I became an object of dread. At large expense I consulted the most able doctors far and near. Their treatment was of no avail, nor was that of the ——— hospital, during six months' efforts. I suffered on and concluded there was no help for me this side of the grave. Then I heard of some one who had been cured by Cuticura, and thought that a trial could do no harm. In a surprisingly short time I was completely cured."

CUTICURA—THE SET, $1.

Complete Treatment for Every Humour from Pimples to Scrofula

Bathe the affected parts with hot water and Cuticura Soap, to cleanse the surface of crusts and scales and soften the thickened cuticle; dry, without hard rubbing, and apply Cuticura Ointment freely, to allay itching, irritation, and inflammation, and soothe and heal; and, lastly, take Cuticura Resolvent Pills to cool and cleanse the blood. A single set is often sufficient to cure the most torturing, disfiguring skin, scalp, and blood humours, with loss of hair, when all else fails.

Cuticura Soap, Ointment, and Pills are sold throughout the world. Potter Drug & Chem. Corp., Sole Proprietors, Boston. Send for "How to Cure Every Humour."

CERTAIN, PERMANENT CURES

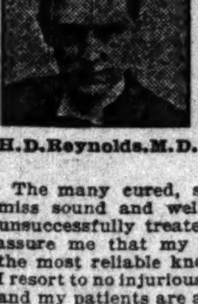

H. D. Reynolds, M. D.

For Blood Poison, Skin Diseases, Varicocele, Hydrocele, Nervous Decline, Male Weakness, Piles, Fistula, Rupture, Kidney, Bladder and Prostatic Affections.

The many cured, satisfied patients I dismiss sound and well, after they had been unsuccessfully treated by other specialists, assure me that my perfected methods are the most reliable known to medical science. I resort to no injurious quick-cure operations and my patients are always pleased with the results I accomplish.

NO MONEY REQUIRED TO COMMENCE TREATMENT—In cases where there is any doubt about my effecting a complete and permanent cure, I do not require payment until satisfaction is given, provided I am satisfied the patient is sincere and reliable.

CONSULTATION FREE AND INVITED. Office hours, 8 a. m. to 8 p. m.; Sundays, 9 to 1. Address or call on H. D. Reynolds, M. D., 74-76 E. Adams St., bet. State and Dearborn, Chicago.

DENEEN INTO ZEIGLER CASE.

Governor Orders State Mine Inspector Taylor to Make Searching Investigation of Explosion.

Peoria, Ill., April 11.—Gov. Deneen has ordered James Taylor, state mine inspector for the third district, to make a complete investigation of the causes of the explosion in the Zeigler mine April 3, by which fifty lives were lost. The governor places all the mine inspectors of the state at Mr. Taylor's disposal.

GATES IS ... BEARS ...

Fear That He ... Gunning in ... Wheat ...

"LONGS" ARE ...

Expect to Make ... Are Able ... Heavy ...

"John W. Gates ... illness in his family ... the cause of his visit ...

Thre... of ...

Deal Is in S...

High Price Br...

Bear View of...

BETHEA GIVES $...

Federal Judge's R... Will Be Appeal... States Sup...

Judge Bethea of the ... court has given a ve... of McNamara & Mar... trading company, ag... and Cattle company, ... ing concern operating ... was based on a sale o... which it was declare... specifications. The ... to the Supreme court.

& Co

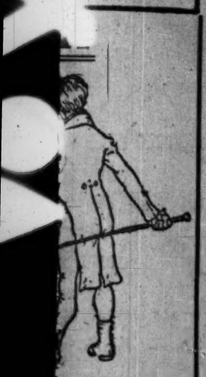

CHICAGO
ILL.
ry, Cooper Square

Famous.

RS OF
GONY ENDED

ess Man Cured By Cuti-
Awful Humor Covering
k, and Shoulders After
nd Doctors Failed.

e of September 9, 1904,
eyes, a well-known busi-
No. 149 Congress Street,
Boston, Mass.,
says: "Cuticura
did wonders for
me. For twenty-
five years I suf-
fered agony from
a terrible humour,
completely cover-
ing my head, neck
and shoulders,
discharging mat-
ter of such offen-
siveness to sight
that to my friends, and
wife, I became an object
large expense I consult-
able doctors far and near.
ent was of no avail, nor
the ——hospital, during
efforts. I suffered on and
ere was no help for me
the grave. Then I heard
who had been cured by
d thought that a trial
harm. In a surprisingly
was completely cured."

RA—THE SET, $1.
Treatment for Every
our from Pimples
to Scrofula
affected parts with hot
Cuticura Soap, to cleanse
of crusts and scales and
thickened cuticle; dry,
rd rubbing, and apply
intment freely, to allay
itation, and inflammation,
and heal; and, lastly, take
esolvent Pills to cool and
blood. A single set is
ient to cure the most tor-
figuring skin, scalp, and
tours, with loss of hair,
se falls.
Ointment, and Pills are sold throughout
Drug & Chem. Corp., Sole Proprietors
d for "How to Cure Every Humour."

PERMANENT CURES
For Blood Poison, Skin Diseases, Varicocele, Hydrocele, Nervous Decline, Male Weakness, Piles, Fistula, Rupture, Kidney, Bladder and Prostatic Affections.
s.M.D. cured, satisfied patients I dis-
and well, after they had been
y treated by other specialists.
hat my perfected methods are
uable known to medical science.
injurious quick-cure operations,
nts are always pleased with the
mplish.
EY REQUIRED TO COM-
EATMENT—In cases where
doubt about my effecting
and permanent cure, I do
payment until satisfaction
rovided I am satisfied the
incere and reliable.
TION FREE AND INVITED
8 a. m. to 8 p. m.; Sundays,
ress or call on H. D. Reynolds,
E. Adams St., bet. State and
hicago.

INTO ZEIGLER CASE.
Orders State Mine Inspector
to Make Searching In-
tigation of Explosion.

April 11.—Gov. Deneen has or-
Taylor, state mine inspector
d district, to make a complete
of the causes of the explosion
er mine April 3, by which fifty
lost. The governor places all
spectors of the state at Mr. Tay-

GATES IS COMING; BEARS ANXIOUS.

Fear That He Is About to Go Gunning in the Chicago Wheat Market.

"LONGS" ARE RICH MEN.

Expect to Make Large Profits, but Are Able to Stand a Heavy Loss.

"John W. Gates left today for Chicago. Illness in his family, not the wheat market, is the cause of his visit."

That telegram from New York received by a board of trade broker yesterday afternoon is likely to make shorts in May wheat sit up and take notice.

The reassuring explanation of Mr. Gates' visit will not prevent attacks of nervousness on the part of shorts, for it is approaching the time of the month when Mr. Gates is said to have declared the hunting season for wheat bears would open.

Three Years of Litigation.

Daily developments in the big May wheat deal in the local market, in which Mr. Gates and some Wall street friends of his are the longs, continue to be confined mostly to guesses as to when the bulls will go gunning. Fears on the part of shorts of an effort to drive them in are supposed to have been responsible for recent vague threats about litigation and complaints of the iniquity of rich operators being willing to buy all the wheat that other operators are willing to sell when the amount is vastly greater in quantity than there is any likelihood of the latter being able to deliver.

As Mr. Gates has been exceedingly close mouthed regarding his plans, traders will be interested in the report of a conversation he had on Monday in New York with a Chicago friend, who is a bear on the market. The Chicagoan, who returned yesterday, was asked by Mr. Gates:

"What are they saying about the May wheat deal in Chicago?"

"Most people are saying that so much wheat will be delivered to the bulls that it will give them an expensive corpse to bury and make the deal a bad one."

"Cash wheat is going to be scarce," said Mr. Gates, "and it will sell at 95c in July."

"It will sell at that price in May, too," retorted the local bear.

"Do you see that man over there?" returned Mr. Gates, pointing to a man in his office whose name is a well known one in railroad deals and stock speculation. "He made $2,000,000 in Union Pacific. He is long May wheat in Chicago and neither he nor any other man in the game with him is worrying."

Deal Is in Strong Hands.

There has never been any questioon of the solidity of the financial backing of the May deal. D. G. Reid and C. M. Schwab are among the eastern men who are supposed to have taken a flyer with their friend Gates in wheat. The estimates of the wealth they control make dizzy reading and moved one of their local brokers to declare:

"Gates and his friends could take in all the contract wheat in the country, pay for it and burn it up without feeling it, and a million bushels more or less will not cut much figure in their operations. Shorts have sold millions of bushels more than they can deliver and they will have to come in. They had an opportunity to cover around $1.20 and lower, and I believe prices will be put up until ther cover, whether the market has to go to $1.35 or even to $1.30."

The bulls have allowed the May price to drop off 4c from the high point reached last week, but that sharp upturn was due to a scare on the part of small shorts, some of whom were influenced by heavy margin calling, and the fact the price was allowed to sag back does not indicate any change in the plans of the bulls.

High Price Brings in Grain.

At present the high premium of May wheat in Chicago over other markets has attracted scattered lots of choice wheat here from every direction, and the bulls, while they profess to believe that the supply will be limited, are not anxious to force prices up while this rush is on. Cash grain handlers, however, declare the movement of good wheat is likely to keep up rather than to decrease. Millers cannot sell flour anywhere on the basis of the May price in Chicago in competition with cheaper flour made from lower grades of wheat. One local miller who has been carrying 50,000 bu No. 2 red winter of contract grade is preparing to deliver it to the bulls and 150,000 bu have been added to the local contract stock in the last ten days. It will have to come in much faster than that to make any embarrassing load for the bulls, who are believed to have sold several million bu for July delivery at a price averaging between 95c and $1.00 to take care of the cash wheat they will have to take in on May contracts. As July wheat is selling at 87c these sales show a nice profit.

Bear View of the Situation.

Bear traders figure that Gates might have to take in and pay for 10,000,000 bu of wheat and market much of it as low as 80c a bu. As little of the May line was bought under $1.10, this would mean a loss of $3,000,000. The bulls are said to dispute all the premises in this conclusion and to fall back besides on the comforting assurance that they can stand the loss if obliged to do so. They are expected to make things lively in the pit for the shorts before the climax comes even at the risk of buying some high priced wheat from cash handlers who can deliver the goods.

BETHEA GIVES $25,500 VERDICT.

Federal Judge's Ruling in Cattle Case Will Be Appealed to the United States Supreme Court.

Judge Bethea of the United States Circuit court has given a verdict of $25,500 in favor of McNamara & Marlow, a Montana cattle trading company, against the Home Land and Cattle company, a Missouri cattle trading concern operating in Montana. The suit was based on a sale of a herd of 30,000 cattle, which it was declared did not come up to specifications. The case will be appealed to the Supreme court.

Mother and One of the Children for Whom She Gave Up Husband.

[From a photograph taken for THE TRIBUNE.]

MRS. FRYE AND PAUL, HER YOUNGEST.

The alternative of choosing between her husband and her five little boys, the youngest a 15 months old baby, was given Mrs. Della Frye, 433 East Twenty-ninth street, by Judge Mack in the Juvenile court yesterday.

"Take your choice between your husband and your babies, you cannot have both," said the judge, at the close of the testimony concerning the conduct of the husband, Benjamin Frye, toward his wife and children and the home life of the Frye family. The woman's maternal love proved stronger than her affection for her wayward husband. "My children, I cannot leave them, judge," was her decision.

Four of the Frye children, Charles, aged 9, Roy, 7, Eugene, 5, and Fred, 3, have been in the Home for the Friendless for several months. Paul, the baby in arms, Mrs. Frye has cared for at home. Because of the drunkenness of the husband the family has been destitute. The woman and her children will be cared for at the Home for the Friendless, where Mrs. Frye will be given employment.

SEEK TO ANNUL MARRIAGE

WED IN CHICAGO—UNDUE INFLUENCE, CRY OF RELATIVES.

Arthur Bishop and Miss Mabel Combes, a Nurse, Come from Milwaukee Last Week and Are United at "People's Pulpit"—On Return Husband Falls Ill, Talks of "Dope"—His Family Believes He Was Hypnotized.

Relatives of Arthur Bishop, a Northwestern railroad brakeman, who, last Wednesday, in Chicago, married Miss Mabel Combes, a trained nurse, today will file a bill in the Circuit court of Milwaukee, where the couple lives, to have the wedding annulled. "Undue influence" is alleged in the bill drawn up yesterday. Bishop is eight years younger than his bride.

The brakeman and Miss Combes came to Chicago on Tuesday, to find that it was election day and they could not secure a marriage license. The following day they obtained this document and were wedded in the "People's Pulpit," according to the only information Bishop professes to have of the affair.

Returns, Becomes Ill.

On their return to Milwaukee the husband was taken ill. When the physicians were unable to determine the nature of his trouble he was removed to a hospital. There he talked strangely.

"I have been to Chicago," he said, "and something happened down there. I don't remember exactly what it was. I think I have been doped."

Later his wife told what had happened. When the man's family heard of it they immediately set up the cry that he had been hypnotized. What he told them at the hospital appeared to support this theory. Bishop's relatives say he would not have married the girl if he had been in his right mind, for he was engaged to another.

Bride Fails to Return.

Mrs. Bishop is missing. She went away the morning her husband was taken to the hospital, saying she was going out to nurse.

Miss Combes and Bishop became acquainted a year ago. They frequently were seen together. The man informed his family that his wife often talked to him about mesmerism and hypnotism, claiming that she possessed strange powers, and getting him to read books on the subject. Two weeks ago he became ill and was confined to his bed until a week ago Sunday. Then he arose and appeared to be well. On Monday he had another peculiar attack, and on the next day he and his nurse started for Chicago to be married.

Drops Dead in a Saloon.

John O. Buhrer, 69 years old, dropped dead yesterday afternoon in the presence of a score of patrons in Hannah & Hogg's saloon, 133 Lake street. Heart disease is supposed to have caused his death. He lived at 5816 Rosalie court.

FIND FEW EXTRA WISE JURORS.

Counsel in Perry Trial Fail to Accept Any on Second Day of Proceedings.

The task undertaken by counsel in the trial of Isaac N. Perry, accused of arson, to impanel a jury of intelligence above the ordinary, is proving difficult. The trial was begun in Judge McEwen's court Monday and on that day four jurors were accepted. No more were accepted yesterday.

PUPPY SMOTHERS LITTLE BABE

Leaps on Bed of Mrs. John Finnegan of Butte, Mont., Lying on Child's Face.

Butte, Mont., April 11.—[Special.]—A giant mastiff puppy jumped upon the bed of Mrs. John Finnegan this morning and lay on the face and breast of her 3 months old daughter, smothering it. The infant had been dead an hour when the mother awoke.

PASS RATE BILL IN LOWER HOUSE

La Follette's Pet Railroad Measure Unaffected by Opponents' Action.

BLOCK MANY SCHEMES.

Amendments and Substitutes of Stalwarts Voted Down One After Another.

Madison, Wis., April 11.—[Special.]—The administration railroad rate bill was put through the assembly today by a vote of 81 to 10, after the ineffectual attempts of its opponents to amend or delay it. It provides for an appointive commission of three members and gives the commission power to institute new rates should those of the railroads prove unjust, and these are to remain in force unless the courts decide them unreasonable.

The debate on the measure was spirited and continued three hours, Speaker Lenroot leaving the chair to lead the fight for the measure on the floor of the house. After various amendments had been voted down, several stalwarts and democrats announced they would vote for the bill rather than see no legislation on the subject.

All Substitutes Voted Down.

The Page substitute for an elective commission, giving the courts power to fix the rates and providing no penalties, was first voted down. Then an amendment by Mr. Crowley, a democrat, for an elective commission, shared the same fate. Lastly, an amendment by Mr. Cleary, democrat, for an appointive commission to serve until 1909, and thereafter to be elective, was rejected. The final engrossment of the bill was greeted with applause.

It is believed the large vote by which the bill was advanced in the lower house will have its effect on the senate, and this afternoon the senate railroad committee went into conference with the hope of uniting on a bill that would be acceptable to both houses.

The assembly also passed a bill requiring employers who demand notice of leaving from employés to give the same notice in case of a discharge. It also passed a bill taxing railroad elevators and docks locally, instead of as railroad property under the blanket plan.

Senator Indicted, Continues Ill.

Senator Eaton, under indictment for bribery, being ill at his home in Milwaukee, the Frear resolution, asking him to request an indefinite leave of absence or to stand impeachment proceedings, was referred to the judiciary committee of the senate, to report in a week. Should Eaton's illness continue the resolution may not be brought up again.

The Whitehead resolution, petitioning the United States senate to bar Reed Smoot, went to the same committee.

Senator Noble introduced a new patent medicine bill, requiring the proportion of alcohol to be published on a label when over 10 per cent, also the amount of a toxine or a narcotic.

If Your System Demands Whiskey, Better Drink Rouqil.

ONE bottle of Rouqil—four at the most—will permanently destroy the craving for stimulants.

You know when the desire for liquor becomes an imperative command, it's time to do some hard thinking.

—Time to decide who is in command!

Don't you think so yourself?

Rouqil is not whiskey under another name, but it takes the place of whiskey in sustaining the nerves.

It does more—it supplies real nerve tone, instead of the temporary stimulation of alcoholic liquor, which is invariably followed by a depressing reaction when its effects wear off.

—And in addition to its strengthening and tonic properties, Rouqil expels the poison—(for alcohol is a poison.)

If a man gets poisoned externally, he applies curatives at once.

And yet skin disease doesn't begin to be as serious as having the brain cells and nerve cells poisoned. You know that.

Just from a dollars-and-cents standpoint, one cannot afford to allow his Brain, that marvelous Central Telegraph Office where thought messages originate, to become congested, inflamed and saturated with alcohol.

Brain-power is Earning-power.

A man with a $50,000-a-year Brain should certainly take as good care of it as he expects a chauffeur to take of his automobile.

—And the man with a $2,000-a-year Brain cannot reasonably expect to develop increased Earning Power if he retards the process of development by giving his Brain cells too many Alcohol Baths.

If you are making a success in your work while leaning on stimulants, you can multiply that success by two at least, if you cut out the whiskey.

Some men take genuine pride in being able to carry a load of liquor without walking zig-zag—but drinking means zig-zag thinking sometimes.

Drinking ability is not a Qualification much sought in Candidates for positions demanding Judgment, Keen Mentality, Executive Ability — the Power to Do Things.

It's just as easy to stop drinking as it is to keep on—because of Rouqil, the new cure for the Liquor Habit.

We expect that statement to be challenged and we are fully prepared to prove its truth by hundreds of credible witnesses.

—Men who, though they may have been skeptical, were in earnest about the matter and willing to risk a dollar to find out for themselves.

The price of Rouqil is $1 a bottle.

We could easily get $50 or $100, or in some cases $500 for the medicine if we were willing to limit its field of usefulness to a comparative few.

Instead of that, we have adopted the broader policy of "the greatest good to the greatest number" and have put a price upon the remedy that places it within the reach of every man and woman who needs it.

One bottle will cure the average case—four will cure any case, no matter how aggravated.

We invite you to call at our office or write us in confidence.

Let us send you, free postpaid, a copy of our interesting book.

The Norumbega Co., 1203 Manhattan Bldg.
315 Dearborn Street, Chicago.

Marshall Field & Company's Butterick Pattern Section

Is the largest and the best equipped of its kind, its facilities assuring the quickest possible service; readily accessible on the second floor of the annex from all the great piece goods sections in the south room.

comes a message to every woman who ever heard the word

"BUTTERICK"

Announcement of one of the most radical moves in the history of paper patterns.

A year ago we moved into our new building—the largest, most perfectly equipped manufacturing and publishing plant in the whole world. It was built to lessen the cost of our products by placing us in command of every known improvement in modern processes of manufacture. The building is so big, it has taken us a year to get settled in it.

Now we are ready to give you the first one of the money-savings which our huge plant have made possible.

AFTER TO-DAY ALL BUTTERICK

Patterns Reduced to 10c., 15c. and 20c.

No need to tell the millions of users of Butterick Patterns the world over what this means for them. The same Butterick quality—bettered—the same Butterick guaranty of up-to-dateness in fashions—the same Butterick perfection of fit—at a lessened cost to all of us!

THE DELINEATOR for May tells the story in detail—gives the season's new and tempting styles in unusual number: the latest Stocks and Collars; "The Making of a Housewife," told serially but each chapter complete in itself as a story-lesson to the young housekeeper; "Good Looks," which this month solves the problem of Superfluous Flesh; many interesting special articles for every member of the family and short stories worth reading. All in all a *full* magazine—read it!

The Delineator for May—

—Out To-day

Of your Newsdealer or any Butterick agent, or of the publishers, at Fifteen Cents a copy; One Dollar a year
THE BUTTERICK PUBLISHING COMPANY, Limited, Butterick Building, New York

SIEGEL, COOPER & CO. are Agents for all of the Butterick publications. The Pattern section is directly before the elevators at the south end of the building.

Have you read

FAGAN

Collier's
$5,000 Prize Story
in the
April Fiction Number?
10 CENTS

NOW ON SALE

RESORTS.

NORTH SHORE HEALTH RESORT
WINNETKA, ILLINOIS.

Sixteen miles from Chicago. Thirty to thirty-five minutes' ride from Northwestern Station. Built in 1902 for the treatment of

Heart Disease — Chronic Rheumatism
Nervousness — Diabetes
Disorders of Digestion
WITH
Systematic Rest and Exercise — Massage
Nauheim Treatments — Hydrotheraphy
Electricity — Out of Door Life
Light, Etc. — Hygienic and excellent cuisine

An Ideal Place for Rest and Convalescence
Comforts of First-Class Hotel.

WRITE FOR ILLUSTRATED BOOKLET or, better, make personal inquiry.

DR. HIRSCHFELD, Physician in charge.

TRIBUNE ADS GIVE RESULTS

RESORTS.

GRINDSTONE INN
Wister Harbor, Maine.
Enlarged; new bathroom suites. Golf. Tennis. Swimming Pool.
OPENS JULY 1ST.

THE MALVERN HOTEL
Bar Harbor, Maine.
Remodeled and under new management. OPENS JULY 1ST.
Also furnished cottage for rent.
ERNEST G. GROS, Manager
Care Jekyl Island Club, BRUNSWICK, GA.

THE MORAINE
Will open for the season of 1905 on Saturday, May 27. House now ready for inspection.
Telephone, Highland Park 22. Booklet on application.

HOTEL CHAMBERLIN
Old Point Comfort.
Open all the year. For Booklets, etc., address GEO. F. ADAMS, Mgr., Fortress Monroe, Va.

Those who win and those who fail tell their story in the Worker's Magazine.

RESORTS.

ROYAL PALACE HOTEL
ATLANTIC CITY, NEW JERSEY.
Located directly on the Beach; 300 ocean front rooms en suite, with hot and cold fresh and sea water baths.
—EXCEPTIONAL CASINO SERVICE—
UNDER SAME MANAGEMENT.
Chas. B. Prettyman, Owner and Proprietor. Lyman J. Watrous, Manager.

A Town and Country Home
Chicago Beach Hotel
American and European Plan
Out of the city, yet within 10 minutes of it. A new European dining room has been built overlooking Garden Beach and Lake. The American dining room has been newly decorated and improved; perfect table and service; 450 handsomely furnished outside rooms with a lake view; 220 private baths. *New Manager write him for full particulars.*
31st Blvd. and Lake Shore. Chicago.

EXCURSION and TRAVEL.

EUROPE by Clark's Way
New Fast S.S. "CALEDONIA," (9,400 tons.) Specially Chartered July 1st. $145up.
Attractive side trips. F. C. Clark, 113 B'way, N.Y.
J. D. O'LEARY, 103 Adams-st., Chicago.

A town without women. See next Sunday's Tribune.

EDUCATIONAL.

CHICAGO MUSICAL COLLEGE
Founded 1867. DR. F. ZIEGFELD, Pres.
College Building, 202 Michigan Blvd., Chicago, Ill.
The largest and most complete College of Music and Dramatic Art in America.
SPRING TERM BEGINS APRIL 17.
Summer Session June 26th to July 29th.
Students Enrolled at Any Time.
New Illustrated Catalogue Mailed Free.

WRITE TODAY for catalogue. ENGINEERING courses taught by mail under resident school instructors. American School of Correspondence at Armour Institute of Technology, 3271 Armour Ave.

Always Remember the Full Name
Laxative Bromo Quinine
Cures a Cold in One Day, Grip in 2 Days
E. W. Grove on every Box. 25c

BISHOP'S HATS
$3 & $4
Our Spring Styles.
156 STATE STREET.
SEND FOR FASHION PLATE.

The Tribune.

FOUNDED JUNE 10, 1847.

ENTERED AT CHICAGO (ILL.) POSTOFFICE AS SECOND CLASS MAIL MATTER.

TERMS OF SUBSCRIPTION.

BY MAIL IN ADVANCE.

Postage paid in the United States (outside of Chicago city limits) and in Canada and Mexico.

Daily, without Sunday, one year	$4.00
Daily, without Sunday, six months	2.00
Daily, without Sunday, three months	1.25
Daily, without Sunday, two months	1.00
Daily, without Sunday, one month	.50
Daily, with Sunday, one year	6.50
Daily, with Sunday, six months	3.25
Daily, with Sunday, three months	2.00
Daily, with Sunday, one month	.75
Sunday issue, one year	2.50
Sunday issue, one month	.25

Give postoffice address in full, including county and state.

Remit by express, money order, draft, or in registered letter, at our risk, to Tribune company, publishers.

BY CARRIER IN THE CITY.

Daily, single copy	2 cents
Sunday, single copy	5 cents
Daily, per week	12 cents
Daily and Sunday, per week	17 cents
Daily, per month	50 cents
Daily and Sunday, per month	75 cents
Chicago Daily Tribune	Six days a week
Chicago Sunday Tribune	Every Sunday

CHICAGO—TRIBUNE BUILDING.
NEW YORK—164 WORLD BUILDING.
WASHINGTON—40 WYATT BUILDING.

Persons wishing to take "The Tribune" by carrier may order it by postal card or telephone—Central 607. When delivery is irregular make complaint.

DOMESTIC POSTAGE—Twelve or 14 pages, 1 cent; 16 to 24 pages, 2 cents; 28 to 40 pages, 3 cents; 44 to 56 pages, 4 cents; 60 pages and over, 5 cents.

FOREIGN POSTAGE—Twelve or 14 pages, 2 cents; 16 pages, 3 cents; 24 pages, 4 cents; 32 pages, 5 cents; 40 pages, 6 cents; 44 to 48 pages, 7 cents; 48 to 56 pages, 8 cents; 60 to 68 pages, 9 cents; over 68 pages, 10 cents.

Note—The laws of the postoffice department are strict, and newspapers insufficiently prepaid cannot be forwarded.

LARGEST 2 CENT MORNING CIRCULATION IN THE WORLD.

WEDNESDAY, APRIL 12, 1905.

WHY IS THERE OPPOSITION?

Two bills, which their authors thought would meet with no opposition, were introduced early in the session at Springfield. One of them is to substitute for the inaccurate definition of "bucket shop" in the Illinois law as construed by the state Supreme court the just and accurate definition of the federal statutes. The other is to liberate brokers from an inequitable responsibility the state Supreme court has imposed on them.

As matters stand now, if a man goes to a board of trade or stock exchange broker and buys grain or stocks on margin with no intention of receiving the articles, the broker that moment becomes the "keeper of a bucket shop," even though his customer had given no indication that he was contemplating a speculative and illegal transaction. That is, the guilty intention of the customer is imputed to the broker as a crime, and he may be punished for it. That is neither good law nor good morals.

When a customer trading through a broker who receives only a fixed commission loses money he can, according to the law as laid down by the state Supreme court, sue the broker for the amount lost. If he should not, an outsider may sue to recover three times the amount lost. That is inequitable. It encourages speculative blackmailing suits.

Strange to say, neither bill appears to make any progress. It is difficult to get them out of committee. There can be no explanation save unreasoning prejudice for the unfriendliness to the bills displayed in certain quarters. They ought to pass, so that grave injustice may be remedied.

MORE STREET SIGNS NEEDED.

There ought to be more street signs in Chicago. There are practically none in the downtown district; and they are lacking in some residence districts. In the business center there are always plenty of people whom one can ask to direct him, although this to many persons is a disagreeable necessity. In residence districts, where there are no signs, those who wish to find a street must usually ring and make inquiry at somebody's house; and as likely as not they will get misinformation or no information.

The lack of street signs is annoying not only to visitors or persons who have just moved to the city, but frequently to persons who have long lived here. Many—and this is especially true of women—who have spent most of their lives in Chicago still find it hard on this account to find their way about any portion of the downtown business district, except that in which they are used to do their shopping. A man from the north side is often as much lost when he goes to the south side and as much needs help to find his way about as a man from New York or Kalamazoo.

A circumstance which every day causes real inconvenience to hundreds or thousands of people is worthy the attention of public officials. The council ought to order street signs put up at conspicuous places on all corners; and the police should see they are kept there.

SOUTH WATER STREET.

Carter Harrison evidently has the Emperor Augustus in mind. Augustus found Rome of brick and left it of marble. Harrison found Chicago of cabbages and would leave it of sidewalks. He wants to move South Water street to the west side.

The charity organization experts have never forgiven Charles Lamb for lamenting the decay of beggars. They interested him. South Water street is interesting, and, even at the risk of incurring the undying enmity of municipal art propagandists, it ought not to be meddled with and deprived of its charms.

"Pistachio Nuts from the West Indies," "Peaches from Africa," "Guavas from India," "Fresh Eggs from Lake County"—these signs and exhibits carry the fancy to the strange and remote regions of the world and give the observer a kind of mental magic carpet on which he can take a prolonged and devious foreign tour without waiting for the aid or consent of Mr. Cook.

There must be a market street somewhere. Personally one might prefer to have it where one can get diversion by taking an occasional look at it. Of course, all men are willing to subordinate private happiness to the general good, but most men can't help hoping that the general good will connive at the existence of just a few picturesque places.

But what does the general good demand after all? South Water street has got itself just where it can do the most good with the least trouble. It is near the river, so that the boats can reach it. It is near the railroads, so that the trains can reach it. It is downtown, so that retail merchants and boarding house keepers and hotel men can reach it. It is at the strategic point between the producer and the consumer. The unprincipled thought is permissible that municipal beauty, as it is understood by the municipal mentors, will have a hard time arguing against these business advantages.

If anybody must move from the downtown district it should be the big wholesale houses. They are not bizarre or piquant or otherwise entertaining. They are just big boxes with slits—and with skids. Cabbages are better than skids. A market brings all the five continents and all the seven seas and all the little islands in the seas right here to Chicago and spreads their contents out before our eyes. A wholesale house conceals itself behind its walls and lets the eyes of the spectator starve, though it does do its best to bark his shins by means of skids and trucks.

One final remonstrance. Michigan avenue is a main north and south thoroughfare and ought to be kept clear. South Water street is a recess through which no one needs to pass unless he has business in it.

They say all ancient abuses have beautiful moss on them, and people fall in love with the moss. This may be the case with South Water street. It litters up part of the downtown district, but it is fascinating, and if it should be torn away from us we should feel that we had lost a most amusing toy. Perhaps the business exigencies of the provision trade will continue to coöperate with this unbusinesslike sentiment.

LEGISLATIVE INDIFFERENCE.

The Indiana legislature was asked to provide for the supervision of private banks. It adjourned without doing so because of the influence exerted by the private bankers, who contended that such legislation was not needed for the protection of the public. Since the adjournment of the legislature two private banks have closed. Undoubtedly their depositors have a poor opinion of the wisdom of the lawmakers.

The bills introduced at Springfield early in the session for the supervision of private banks by the state have been abandoned. The men who own such institutions in the rural districts are responsible for this. They admitted that there might be some need of legislation on the subject in Chicago, but denied that there was any necessity for it in the country. Yet occasionally private banks in the country close their doors. One of them did so a month ago. If some should do so next summer or fall, the depositors will regret the indifference of the general assembly.

A bill has been introduced, which may pass, requiring a foreign corporation which does business in the state to file with the secretary of state a copy of its charter and a list of directors and other documents of that kind. The bill contains nothing which will make it more difficult for some "chartered libertine" like the Pan-American bank to hire an office in Chicago and put on door and windows seductive signs inviting the flies to walk into its parlor, where all arrangements have been made for devouring them.

Apparently it is not the intention of the general assembly to throw any obstacles in the way of the men who utilize West Virginia charters, bought for a song, to swindle unwary Chicagoans. What explanation will Chicago members make when plundered constituents ask them why they did not put a stop to that kind of robbery?

NO REASON TO BE SCARED.

There seems little reason for the people of Chicago to fear an epidemic of cerebro-spinal meningitis. There are a few cases of the disease in the city, but it is not certain that any are of the epidemic form. There are several varieties of meningitis, and physicians sometimes find it hard to distinguish between them. Some varieties may be caused by a blow on the head or spine, or by other injury. The meningitis of which little Sophie Gertrude Hanamann died at the German hospital on Monday was directly traceable to scalds received two weeks before. "Epidemic cerebro-spinal meningitis," on the other hand, is strictly a germ disease, and is contagious, but just how contagious physicians do not agree. This is the kind that is raging in eastern cities, especially New York. It is not impossible it may be brought to Chicago, but as patients are now generally being isolated this is not probable.

Even if the epidemic variety should spread here there would not be cause for serious alarm. Like many other diseases, it flourishes most in cold weather. Clouds shut out the sunlight much of the time. Windows and doors being kept closed, the air of cars, offices, and homes becomes vitiated. Dirt accumulates. These are the conditions most favorable to the development and spread of epidemic cerebro-spinal meningitis, and it almost invariably appears in full virulence in early spring, when these conditions have existed for some time. In February, March, and April it garners its harvest of death.

With the return of warm weather there is more sunshine, windows and doors are thrown open, and the spring cleaning begins. Sunlight, fresh air, and cleanliness are deadly enemies to diplococcus intracellularis, or whatever may be the micro-organism that causes epidemic cerebro-spinal meningitis, and the disease, which obstinately stands its ground against the skill and energy of the medical profession, is then swiftly extirpated by natural causes. Consequently, if an epidemic were to start here now, it probably would not last long or amount to much.

Keep clean, go out into the sunshine, get much fresh air, and, according to the experts, you won't run great risk of catching meningitis—or anything else which is undesirable.

THE SOCIALISTS AND THE PEASANTS.

The Russian dispatches contain frequent reports of peasant riots in many provinces. The southern ones appear to be the most troubled, though it is said that the whole peasant population is more or less inclined to turbulence. Often the landowner is notified that on a given day he will be called on. On that day the peasants assemble, break open his barns, and carry off all the grain and flour. They ask for no money, and are not guilty of personal violence. They simply take the fruits of the earth which they say belong to them. The reports of agrarian disturbances may be exaggerated. Probably there are not so many bands of roving, pillaging, and burning peasants as the dispatches indicate, but it is evident that a spirit of unrest prevails among the cultivators of the soil, who form so important a part of the Russian people.

Apparently the efforts of the social democrats to sow the seeds of discontent among the peasants are meeting with some success. They have been laboring for years to reach the peasants, but at first it was uphill work. It is of little use to distribute revolutionary literature among people who cannot read. It was necessary to find in every community some trusted person who could read, and would expound to the peasants the startling doctrines of the social democrats.

The latest circular disseminated throughout the empire by them is a direct appeal to the peasants to rise against the government. They are told that the land should belong to those who work it; that the nobles, the church, and the state are occupying extensive tracts of land to which they have no natural right, and which rightfully belong to the workers, who are in urgent need of the land.

The peasants are told that they are being exploited by the landowners exactly as the city workingmen are by their employers.

The peasants, it is said, should own the land and the city workers should own the factories and workshops, and since they are equally oppressed, should join hands to obtain their alleged rights.

It is easy to understand how attractive these doctrines must be to the peasants. Their methods of cultivation are so primitive and unproductive that they no doubt feel the need of more land, and cast covetous eyes on the broad acres of the nobles, many of whom, however, are in a bad way. Scores of properties are being offered for sale because the owners are unable to pay the interest on the mortgages on their estates.

The consequences would be so serious if the peasants were to be imbued with the idea that they have a right to land which they do not own that the government will no doubt use all means in its power to stop the growing agitation. The village priests have been told to use their influence to restore quiet, but the people do not obey them so promptly as they used to.

If the contemplated legislation, removing some of the disabilities the peasants labor under and bettering their condition in other ways, were to be put in operation their discontent doubtless would be greatly allayed. That is the most pacific and effectual method of restoring quiet the government can adopt. If it could be followed up by the instruction of the peasants in scientific farming their crops would be double what they are now, and they would not think they needed more land.

LAST Monday's "seiche" was merely Lake Michigan rising to pay its respects to the retiring mayor.

THE president, according to the dispatches, uses no gun in hunting wolves. He kills them with a big stick.

NOTHING in Commissioner Garfield's report appears to throw any light on the contents of those six brass bound trunks.

AS ROJESTVENSKY and Togo near each other it will be perceived that the experts are beginning to hedge a little.

THE alluring feature of the scheme for extracting gold from sea water is that no trust can get possession of the entire ocean.

"WHAT would Christ do," asks a correspondent of the New York Herald, "if Rockefeller offered his $100,000 to him?" He ate with publicans and sinners, according to the record, and, it may be assumed, asked no questions as to where the meat came from. Still, it is a fair question. Is the Rev. Mr. Sheldon prepared to answer?

MRS. CHADWICK's inability to remember all her borrowing operations is immaterial. Her creditors can supply her with a complete list of them.

THE ex-mayor expects to go far enough away from Chicago to be entirely out of hearing distance of the policemen's 13s.

THE mikado is making preparations to put a million men in the field. If this isn't a strong move for peace he'd like to know what is.

IF we understand young Mr. Hyde's position, he is willing to arbitrate everything except the main points at issue.

OR it may be that Admiral Togo is simply acting with the caution necessary and proper in the case of a naval commander who is up against the toughest proposition of his career.

THUS far it has not occurred to Mr. Shonts to send to Suez for a canal expert.

THE Dearborn street front of the federal building is showing indications of an early adoption of the open door policy.

WHILE it is true that you have to pay more for your potatoes than you did last month, it is also true that it doesn't cost as much to cook them.

THAT New York physician who is trying to start a crusade against long dresses may as well give it up. He will have no better success than the late Mrs. Bloomer had.

MR. BELASCO thinks he has secured a grip on one Klaw of the theatrical octopus, anyhow.

BUT when it comes to tainted ice the consumer has no option.

DEMAND a rain check if Capt. Anson is too busy to see you.

THIS may be described as a backward and forward spring.

GIVE the grizzlies a square deal, Mr. President.

THEY were there first.

IN A MINOR KEY.

Her Righteous Wrath.

Pale with indignation, Mrs. Lapsling rose to address the chair.

"Mrs. President," she said, "the member of this club who has just taken her seat does not dare to come out openly and accuse me of using my official position to enrich myself with the prerequisites of the office. She does it by diminuendo. I shall not retort by indiscriminating her, Mrs. President. I shall merely deny the charge, and thus throw the onerous probandi upon her!"

[Tremendous sensation.]

As It Seemed to Him.

Relative—"Amanda is trying to do something with her voice, is she?"

Amanda's Father—"Yes; I don't know exactly what, but from what it's costing me I suspect she's having it treated for appendicitis."

The Juvenile Idea.

Mr. Cookley (to his wife)—"Estelle, we haven't been to church for several weeks. Let's go next Sunday."

Youngest of the Family—"Why, papa, what are they going to give away next Sunday?"

No Opportunity.

"Esmeralda," said her mother, "you are spending too much time at that bachelor girls' club. You don't do anything but gossip at your meetings, anyhow."

"There wasn't any gossiping today, mamma," replied Esmeralda. "We were all there."

Thought He Understood.

"Have you any—ah—insect powder, that will exterminate cockroaches and—and other pests of the kind?"

"Yes, ma'am. A box of this powder will do the work. Sprinkle the contents liberally over the mattress and the—the other belongings, and keep the room tightly closed for twenty-four hours."

At the Night School.

Instructor—"How far will the modern bullet carry?"

Shaggy Haired Pupil—"That depends on the charge of powder."

Instructor—"I mean how far will it carry with sufficient force to kill a man?"

Shaggy Haired Pupil—"That depends on the man behind the gun." C. W. T.

LETTER OF MARQUISE DE FONTENOY

Copyright: 1905: By the Marquise de Fontenoy.

THAT there is no such thing as a grand ducal party in Russia, owing to the antagonism that prevails among most of the members of the imperial family, and that neither Grand Duke Vladimir nor his brother Alexis has any influence with his nephew, the czar, frequently has been stated in these letters. I am glad, therefore, to find Sir Donald Mackenzie Wallace, the foreign editor of the London Times, publishing in that paper, with his indorsement and guarantee for the authenticity of the information, a letter from a particularly well informed Russian friend at St. Petersburg, who confirms these statements.

The letter in question insists that there is no such thing as a grand ducal party, for the simple reason that no kind of solidarity exists between the members of the imperial house, and that for ten years or more Grand Duke Vladimir has been kept aloof from public affairs by his nephew. Sir Donald spent a number of years in Russia, has kept in touch with Russian affairs, and therefore when he vouches for the statements of his friend they may be taken as authentic.

The exclusion of Grand Duke Vladimir from any participation in the direction of the affairs of the empire dates back to the reign of the late emperor, who dreaded the ambition of his sister-in-law, the Grand Duchess Vladimir, whom he feared and disliked, knowing her influence upon her husband. So great was the apprehension which he entertained with regard to her that when he felt the approach of death he organized the most elaborate military precautions for the purpose of preventing Vladimir from obtaining possession of the crown by means of a coup d'état after his death. This is well known, not only in Russia but in every capital of Europe.

Emperor Nicholas has inherited all his father's and mother's suspicion with regard to the Vladimirs, and it may be remembered that when he was so ill several years ago the young empress, fearing lest Vladimir should take advantage thereof to establish a dictatorship or a regency, dispatched the most peremptory orders to the grand duke and to the grand duchess, in the czar's name, commanding them to remain at Paris.

They already were at the railroad station at Paris, leaving for St. Petersburg, when the orders reached them, and, deeply offended, they were obliged to return to their hotel. They subsequently distinguished themselves in the French capital by their gayety and by their participation in all kinds of entertainments at the time when the czar's condition was most critical, thereby creating no end of comment.

The Grand Duchess Vladimir never has got on well with her sister-in-law, the widowed empress, but her relations with the younger empress from the first have been still more strained, the two women having not one point of character in common with one another. The grand duchess is as worldly as the young czarina is serious and domestic, and playing the leading rôle in St. Petersburg society, which humors her passion for cards and for roulette, has contributed in no small degree to the unpopularity of the young empress in the Russian grand monde.

In fact, most of the stories circulated about the young empress, especially prior to the birth of her boy, and destined to ridicule or harm her in the eyes of the people of the land of her adoption, originated in the Vladimir palace, a fact of which nobody was better aware than the empress herself.

Three years ago, on Christmas eve, Grand Duchess Vladimir became a convert to the Russian Orthodox church, not from any spirit of religious conviction, but to prevent any obstacles being raised to the elevation of her husband, or of her sons, to supreme power, in connection with that statute barring from the succession the husband and sons of any grand duchess not a member of the national church of Russia. This had been devised by Alexander III. with the especial object of frustrating her ambitious designs. Her conversion naturally served to intensify the distrust of Nicholas and of his consort towards the Vladimirs.

In one word, there is no love whatsoever lost between the Vladimirs and the czar and czarina. The cable dispatches of two days ago from Berlin intimating there was a question of establishing a regency at St. Petersburg by means of a coup d'état, and of investing either Vladimir or one of his sons with the powers of a dictator, owing to what is declared to be the "nervelessness" of the emperor, indicate, not what is likely to happen, but what the Vladimirs, and especially their friends, would wish to occur.

Another cause of ill will is the hesitation of the czar to give his sanction to the marriage of Grand Duke Cyril to the divorced grand duchess of Hesse. The emperor not only considers himself barred from doing this by the fact that the Orthodox church strictly forbids unions between first cousins, but is filled, like his consort, with sentiments of intense aversion towards the divorced grand duchess, which date from the time of her quarrels with her former husband, the czarina's brother.

The Vladimirs likewise are at daggers drawn with the Grand Duke Alexander Michaelovitch, the czar's sailor brother-in-law and translator of Capt. Mahan's works, while this prince is the particular bête noire of Grand Duke Alexis, the lord high admiral of the fleet. Alexis repeatedly has urged upon the emperor the necessity of dismissing Alexander from the navy, owing to his reforming tendencies and subversive views.

Then there is Grand Duke Paul, who, on account of his mésalliance, was exiled from Russia until the other day, and whose wife remains excluded from the dominions of the czar, by whose orders she recently was turned back at the frontier by the police. As I related the other day in these letters, the Grand Duke Nicholas Michaelovitch, popularly known as the red grand duke, owing to his alleged revolutionary affiliations, lately has returned to Russia in defiance of the emperor's commands that he should remain abroad, and is believed to have some hand in the grave disturbances that are raging in the Caucasus.

Much more could be related in this connection, but I believe it will be sufficient to show that the imperial house of Romanoff is not, and indeed never has been, a united family, and that, as Sir Donald Mackenzie Wallace's Russian friend says, there can be no such thing as a "grand ducal party" in Russian politics, owing to the dissensions among the various grand dukes and the entire absence of solidarity between the scions of the reigning family.

One of the promising signs, however, of the present situation in Russia is the choice which has been made by the czar of the new governor general of Poland—Gen. Maximowitch. Whereas his predecessor made no pretense of concealing his innate hostility to the Polish race and to everything connected with Poland, Gen. Maximowitch's arrival at Warsaw was preceded by the well founded report that he was imbued with the friendliest sentiments for the people over whom he is called upon to rule. Since he has taken up his abode at Warsaw he has succeeded in winning the good will of every one with whom he has been brought into contact.

The governor generalship of Poland is the most important satrapy in the gift of the czar. The salary is identical with that of the president of the United States, and there are generous allowances for carriages, horses, servants, and entertainment. In winter the governor general makes his headquarters in the old royal palace of Warsaw, formerly the residence of the kings of Poland, while in summer he occupies one of the superb country seats of the old time rulers of the kingdom. Moreover, he has a large secret service fund at his disposal, for the disbursement of which he is accountable to no one.

Besides being intrusted with the civil administration of Poland the governor general likewise is the commander in chief of the military defenses of the western frontier of the empire, particularly of that part which borders on Germany and Austria.

The appointment indicates the emperor is anxious to conciliate the Poles, one of the results being that the Polish nobility and land owning classes have proclaimed their disapproval of the present revolutionary movement in Poland, which now is restricted to the working classes, and organized, financed, and promoted altogether by foreign socialists.

Only One Pair.

"And do you mean to say, madam, that you and your husband never had any spats?"

"My husband had a pair once, sir, but he gave 'em to the boy who sprinkled our grass."—Cleveland Plain Dealer.

'A LINE-O'-TYPE OR TWO.

OUR EXPERTS

[Copyright: 1905: By Tribune Company.]

It was a pale and weary man who got off of a car;
He had been jammed and jolted by the cable's jerk and jar;
He had been tugged and trampled in a transfer trolley trip—
A scornful smile surrounded his sarcastic under lip.
"If Glasgow wants an expert," he observed, "I think I'd be
An excellent adviser—and I'd take a lot with me.

"I'd take the fierce conductor whose expertness makes him proud
Because he makes us 'Move up front!' by orders harsh and loud;
The motorman who sees you when he is a block away
And scoots by like an expert while in wrath you stand and—pray!
I'd take the gleeful gripman who, with easy expert smile,
Picks up the whizzing cable and caroms you down the aisle.

"I'd take the end seat expert whom we know the summer through,
Who blocks a row of seats with his aggressive knee and shoe;
I'd take the lady expert who has been downtown to shop
And stands before you sadly, saying 'Really I shall drop!'
I'd take the expert joker who abounds in noisy wit
And thinks the weary carload gives an eager ear to it.

"I'd take the expert crowder who gets on your tender toes;
I'd take the expert whistler—and I'd add to Glasgow's woes;
And I? Yes, I'm an expert—I'm the poor, onesided chap
Who bobbles to his labor while suspended from a strap!"
And then the pale and weary man, just from the jolt and jam,
Closed with a monosyllable which makes a rhyme for "tram."

W. D. N.

AMONG THE NEW BOOKS.

ORCHARD AND FRUIT GARDEN.

E. P. Powell Writes a Practical Work on the Subject.

E. P. Powell, whose excellent book, "The Country Home," is enjoying a deserved success, is at the front with another volume, "THE ORCHARD AND FRUIT GARDEN" (McClure, Phillips & Co., New York), a practical work on the subject, experience showing in every page. Every landowner, he says, should be a fruit grower, and the book is for him who would cultivate a little waste land, rather than for the capitalist who would go into fruit raising on a large scale, but even the latter will find much of value in its pages.

Mr. Powell is one of the prize fruit growers of New York state, and what he says on the subject of tree and small fruits may be taken as coming from a rich and varied experience.

In order he considers the apple, pear, plum, cherry, quince, peach, apricot, grape, citrus fruits, figs, dates, and olives, besides several varieties of tropical fruits. In the garden we have the currant, strawberry, raspberry, blackberry, gooseberry, cranberry, and some neglected berries. The third part of the book is devoted to windbreaks, drainage, irrigation, pruning, mulching, fertilizing, spraying, to plant breeding, to marketing, to harvesting, and to the birds, fowls, and animals useful or injurious to fruit trees and plants.

Not only the farmer, but the suburbanite these days has turned his attention to fruit, and more and more we see the cultivation of orchards on small plots of land near to cities. The fascination, the pleasure, to say nothing of the profit, of fruit raising, even on a small scale, have taken hold of thousands who are in a position to devote some time to the pursuit. To these, this book will appeal strongly, and it is no unsafe prediction that it will become a standard authority.

WASPS: SOCIAL AND SOLITARY.

A Fascinating Book About Their Wonderful Life and Ways.

Miss Morley has already given us a work on wasps, and now here come George W. and Elizabeth G. Peckham of Wisconsin with "Wasps: Social and Solitary" (Houghton, Mifflin & Co., Boston), a book certainly to be reckoned with, if you are fond of natural history. Much of the volume was originally contained in a pamphlet written by the authors for the Wisconsin biological survey, but they have enlarged and rewritten this into a work which should fascinate any one.

While the book is written for those not particularly versed in natural history, it has a distinct scientific value. At the same time it tells much that would be omitted from a strictly scientific treatise, and this is what makes it fascinating to the unlearned reader. It tells the narrative of the ways of wasps in building their wonderful nests, catching and killing or numbing their prey, and fighting, when cause is given, among themselves. The book abounds in true stories from the life histories of wasps which have all the elements of interest that attach to the life histories of birds and beasts, and many of the accounts of the actions of these little insects quite transcend the realm of insect.

Mr. John Burroughs supplies an enthusiastic introduction which prepares the reader for the coming enjoyment. There are many illustrations.

STORY OF CORNWALL.

"Shining Ferry," by Quiller-Couch, Is an Absorbing Tale.

In "SHINING FERRY" Quiller-Couch is among the Cornish people and scenes he loves so dearly. The novel is told with the author's usual skill and is full of charm and atmosphere. Even the uncouthness of some of the characters is made appealing by his art.

How Hester Marvin, the schoolmistress, came among these people and how she turned the hate of some of them into admiration and love is well told, and one can understand her charm, for the author does not simply tell us about it, but makes us feel it. He makes us feel, too, how the rough sailor who first met her with reproaches and hate in his heart was conquered and how, too, she succumbed to the love which followed his first emotions.

The pathos of the lonely little brother and sister is the most touching thing in the book, unless it is the repentance of Samuel Rosewarne, which is a splendid human touch to the story. There is, too, a group of Dickensy characters which could not be well kept out and which contribute much to the reader's enjoyment. (Charles Scribner's Sons, New York.)

Open Air Treatment of Tuberculosis.

An American edition of Dr. F. W. Burton's "Open Air Treatment of Pulmonary Tuberculosis" has been imported by W. T. Keener & Co. of this city. The book presents in the simplest form the details of the modern method of treating tuberculosis. The medical fraternity now generally admits the virtues of the open air treatment and Dr. Burton's book will be read with interest.

Mrs. Wilcox's Literary Career.

Mrs. Ella Wheeler Wilcox has written a brief autobiography called "The Story of a Literary Career," to which is added a sketch of the author's home life by Ella Giles Ruddy. Elizabeth Towne of Holyoke, Mass., publishes the book in creditable shape.

REAL DESIRE FOR ANNEXATION FELT BY DOMINICANS IN 1870.

Proposed Intervention by United States Then Differs Widely from Present Situation, as America's Help Is Not Desired Now but Must Be Accepted.

BY RICHARD WEIGHTMAN.

Washington, D. C., April 11.—[Special.]—A reader of THE TRIBUNE writes me from Kankakee, Ill., asking for a definition of the difference between our present intervention in Santo Domingo and that which was proposed nearly thirty years ago during Grant's administration.

The story of the latter episode is too long for a newspaper article, but I may say briefly that the chief difference presented by the record consists in the fact that in 1870 the Dominicans voted almost unanimously in favor of annexation by the United States. On Jan. 12, 1871, as the result of a joint resolution of congress, the president was authorized to create a commission to inquire into the conditions and resources of the republic.

Situation Different in 1871.

Mr. Grant appointed three commissioners accordingly, and these gentlemen visited the island and made a thorough investigation. Apparently they satisfied themselves that the Dominican plebiscite had expressed the genuine wish of the people, for they reported in favor of annexation. Congress, however, refused to go further in the matter, and the project was finally dropped.

Of course, there was the usual argument that Santo Domingo needed our help to recover from the financial bankruptcy and the political and social chaos into which circumstances had plunged her. In 1861 Spain had reëstablished her authority over the republic, but the arrangement, though it seemed to have the sanction of popular opinion, led to such miserable domestic disorder that the Spanish parliament in 1865 definitely terminated all relations with Santo Domingo and abandoned that unfortunate country to its own devices.

Six years later the plebiscite already mentioned declared for annexation by the United States; congress authorized the committee of investigation, and then refused to act upon its recommendations.

Grant Acts by Order of Congress.

The difference between the two episodes, therefore, is obvious enough. In 1871 President Grant acted at the instance of congress and under the authority of a joint resolution. Whether he procured this action I cannot undertake to say. It was generally believed at the time that he was strongly in favor of annexing Santo Domingo, and that is no doubt true, but whether congress took the initiative at his instance or he became wedded to the idea because of the Dominican plebiscite and the subsequent report of the commission is quite another matter.

At all events, Grant proceeded by strictly constitutional methods, and, however ardently he may have espoused the policy of annexation, he took no step that was not ordained by the legislative branch of the government, nor did he persist in exploiting any preferences he may have cherished after the rejection of the enterprise by congress.

On the other hand, there are points of similarity. There was, of course, the inevitable "company" organized in this country—an "improvement company," I suppose—and on Jan. 10, 1873, the Dominican government ceded to this concern the bay and peninsula of Samana. Early in the following year those concessions were revoked—for excellent reasons, no doubt—and about the same time, I imagine, the propaganda of benevolence expired through inanition.

Intermediation Desired Then.

In the present case we have no reason to suppose that any one outside of the Morales faction desires our interference in the domestic affairs of Santo Domingo. It is quite conceivable, of course, that the plebiscite of 1870 was thoroughly fictitious. The fact remains, however, that thirty-five years ago we had some warrant for believing that the people desired our intermediation, whereas now we have no right to assume anything of the kind.

Nevertheless, we are in Santo Domingo in some fashion, none the less real because it is anomalous, and none the less suggestive of serious results because we have given it the elastic and elusive name of "modus vivendi." Nor, as I have already said, will it surprise me in the least to find congress in a mood to sanction the arrangement next winter, notwithstanding the president's seeming defiance of the senate's virtual rejection of the Loomis-Morales treaty last month.

Much of the senate's opposition to that compact was inspired by deep seated suspicion of the motives and the individuals involved. Leading members of the body saw in the adjustment then proposed an exploitation of the power of the United States on behalf of a deal whereby a mysterious New Jersey corporation—the Santo Domingo Improvement company—would collect from the revenues of the Afro-American republic the enormous sum of $4,500,000. Their aversion and uneasiness were further stimulated by the fact that Morales, a revolutionary president of unwholesome antecedents, had sanctioned the improvement company's claim, and by the concurrent inference that he was personally interested in its liquidation.

Bad Defect in Loomis Treaty.

To ratify the Loomis-Morales treaty would be to guarantee the collection of the $4,500,000 and its apportionment among certain unknown persons. It would also commit our government to a maintenance of the Morales administration in Santo Domingo—not explicitly, perhaps, but none the less surely and for an indefinite period. Moreover, for the time being it would accomplish little or anything toward an adjustment of Santo Domingo's other debts—much more valid and legitimate, perhaps—and therefore represent next to no amelioration of that country's dire distress.

So the senate refused to ratify the convention, and the president was notified that any attempt to force a vote in the treaty making body would lead to a flat and definite repudiation.

But I have excellent reason to believe that the president's announcement in connection with the so-called modus vivendi has had a profound effect upon the opponents of the treaty. In declaring that, in case the new arrangement shall receive congressional sanction, he will depose the Santo Domingo Improvement company as a preferred creditor, reduce it to the level of the other claimants, and subject its demands to the scrutiny ordained for all alike, he disarms the opposition almost entirely. It is no longer possible to say that the United States lends its power and degrades its dignity to the uses of a sordid and piratical conspiracy.

Roosevelt's Purpose Unselfish.

Nobody doubts the faith of Theodore Roosevelt. Every one believes that his purposes are lofty and unselfish. And it is evident that the arrangement he now proposes, however novel and adventurous—however alarming to the staid and timorous—is inspired by humanity and fraught with noble promise.

We have moved since 1871. Our isolation has vanished into the sepulcher of obsolete and worn out theories. The United States plays a part, and a potent one, in the drama of human destinies. We could not withdraw from it if we would, and we would not if we could.

NEWS OF THE THEATERS.

Notes of the Theaters.

The management of the Ben Greet festival at the Studebaker announces that owing to many requests for a repetition of "Hamlet" the tragedy will be given again on Thursday of next week. The performance will be in two parts, the first commencing at 3 o'clock and the second at 8:15. Tickets already purchased for the "Everyman" performance previously scheduled for that evening will be exchanged for another night. This afternoon and evening "As You Like It" will be the bill.

"Mama's Papa" will remain another week at Hyde and Behman's, the engagement of Mr. Mantell having been postponed one week—from April 16 to April 23. "Mama's Papa" will celebrate its one hundredth performance tonight. Souvenirs will be distributed.

It was decided yesterday by the management of the Garrick that "The Woggle Bug" will be the summer show at that theater. Rehearsals will commence in about ten days. "The Earl and the Girl" will have its final performance here next Saturday night. It will then play one week in Milwaukee and one week in St. Louis, and will then be taken to Boston to remain until the rebuilding of the Casino in New York is completed. Mr. Shubert yesterday signed Victor Morley, the clever young comedian who plays the real earl in the musical comedy, for a term of five years.

This evening in Orchestra hall Ysaye, the Belgian violinist, will give a concert, in which he will have the assistance of the Theodore Thomas orchestra, under Mr. Stock's direction. He will play two concertos—the Mozart in E flat and the Beethoven—and the Scotch Fantasia by Bruch. The orchestral selections will be the Overture to Mozart's "Magic Flute," the B minor Entr'acts from the "Rosamunde" music of Schubert, the Overture to D'Albert's "Der Improvisator," and the March Rakoczky of Berlioz.

W. L. HUBBARD.

RULES FOR GIRLS.

[By Miss Rose Pastor, working woman who is to marry millionaire J. G. Phelps Stokes.]

Don't let a day pass without adding at least one stone to the building of your character.

Don't fail to see the happiness in the lives of toilers with whom you come in contact.

Don't fail to make new resolutions when old ones form themselves into bad habits.

Don't forget that wealth of character is far above all riches.

Don't depend upon others to make you happy, but try to make others happy.

Don't be vulgar with any one, but familiar with all.

Don't drink intoxicants.
Don't speak untruthfully.
Don't get angry.
Don't frown.
Don't withhold the kind word.
Don't fear.

PERSONAL.

The shah of Persia is fond of knitting, particularly silk stockings.

Kaiser Wilhelm is a necktie collector, his collection, so it is said, numbering 18,000.

A monument to the late M. Waldeck-Rousseau is to be erected in the Tuileries garden in Paris.

President Castro is "touchy" on the subject of his height. He will not go in company with tall men or women.

There are five Joneses, five Smiths, and five Thomases, four Balfours, and eight Wilsons in the British house of commons.

The young marquis of Bute, who has a rental of £250,000 a year, owes most of his wealth to the fact that the founder of the house was the illegitimate son of Robert II. of Scotland.

George Franklin Hopkins, a preacher of Washington, D. C., has had a court change his name to Armstrong-Hopkins. His wife's name was Armstrong, and she desired to continue the use of it.

PREVALENCE OF MENINGITIS.

[From American Medicine.]

A careful study of the epidemic distribution of cerebro-spinal meningitis might also show that its incidence is relatively heavier on small villages and rural districts. Some authors believe so. Pfeiffer says it is "a disease of winter, children, and soldiers."

During the American civil war the armies on both sides suffered repeatedly and severely from cerebro-spinal meningitis, and the history of its appearance and spread in France between 1837 and 1842, and in Algiers in 1840, is almost a chronicle of the movements of troops. The susceptibility of soldiers would seem to indicate that the conditions of city life are not especially favorable to the spread of cerebro-spinal meningitis. If it is, as seems likely, more prevalent under rural conditions, one more is added to the reasons already urgent upon municipal authorities to demand exact accounting for current mortality and thoroughgoing sanitary government in small communities and rural districts. Time was when great cities constantly menaced the health of the surrounding country, but nowadays it is the other way about. The United States census reports show for the registration states a rural mortality slightly less than that of the cities. The difference is so small that equal efficiency of registration would give the lead to rural districts.

The testimony of the census is, however, open to serious question, for the census reports place the apex of the seasonal curve in June and July, which means that this part of the mortality account includes much beside cerebro-spinal fever.

The stir about the disease is liveliest in New York, whose great population will yield impressive figures. It seems probable that the smaller populations, living in neighboring towns and villages and in the rural districts, are suffering a higher relative mortality, and that, too, under conditions in some respects more favorable for the solution of its mysteries than the experience of greater New York will offer.

Amounts to Little.

Big words she uses all the time
But rightfully you'd infer,
That seldom one hears anything
Except small talk from her.
—Philadelphia Bulletin.

WEDNESDAY, APRIL 12, 1905.

DO YOU REMEMBER THAT—

ONE HUNDRED YEARS AGO TODAY:

Russia established an embassy at Peking, China.

SEVENTY-FIVE YEARS AGO TODAY:

Seven persons were burned to death in a lodging house fire in London.

FIFTY YEARS AGO TODAY:

The church tenure bill, putting the property of all religious denominations in the hands of trustees, was signed by the governor of New York.

FORTY YEARS AGO TODAY

Mobile was evacuated by the confederates.

THIRTY YEARS AGO TODAY:

The steamer believed to be so constructed as to do away with sea sickness crossed the English channel—successfully, it was announced.

TWENTY YEARS AGO TODAY:

Gen. Komaroff was appointed commander in chief of the Russian forces in Turkestan and commenced an active advance on Afghanistan.

TEN YEARS AGO TODAY:

The police of Warsaw discovered a plot to assassinate Gov. Gen. von Schouvaloff.

RETIRING [...] HONORE[...]

Association of [...] neys Gives a [...] James G. [...]

ENDS TERM O[...]

William H. Seama[...] His Successor[...] Cou[...]

Closing a career of [...] on the federal bench, [...] ins was guest of hono[...] by the Chicago Bar as[...] torium last night. W[...] uttered by prominent [...] and bar of Illinois, Indi[...] "a natural and spont[...] appreciation for high ju[...]

Answering the testim[...] ter and record as a [...] the bench, Judge Jenk[...] of his three score year[...] terms of appreciation, [...]

"I have no word adeq[...] of my thanks for this [...] I have no gift of spee[...] language my feelings [...] satisfaction for this m[...] good will and confide[...] striven to do my duty[...] to see that duty. I a[...] errors committed and c[...] ance. But I have soug[...] to be obedient to my oa[...] tice without respect to[...] right to the poor and t[...] charge my duty witho[...] favor.

No Error "of [...]

"If therein I have co[...] it has been through er[...] not of the heart.

"I interpret the con[...] laration of your regard[...] for error committed bu[...] your confidence that [...] right.

"If in my profession[...] upon the bench—I ha[...] however low a degree, [...] nance of law and order, [...] defend the right, to re[...] to my profession, I am[...] dured the struggle an[...] that my life has not bee[...]

"The just judge is a p[...] tecting innocence and r[...] None is worthy to occ[...] seeks the position for u[...] worthy to sit there wh[...] enmities, professional [...] in the active pursuits [...] thy to sit there who ca[...] ministration of its holy[...] honesty of purpose, a t[...] and an utter disregard[...] sequences flowing fro[...] moral sense of mankind[...] bandaged justice as ty[...] to all ulterior conside[...] characterize him who[...] scales of justice."

Address of Jud[...]

Speaking on the sub[...] hood of the Bench," Ju[...] said:

"In this work of con[...] struction there is a scie[...] for as in natural scienc[...] of the law is a process o[...] izations built on the col[...] tion of particular cases.

"The work has also [...] man activity is never [...] conditions, new metho[...] constantly crowd the [...] young tree, the world [...] the bark of that tree tha[...] holds it firm to the pu[...] the law also must grow. [...] activity was not made f[...] was made for the world[...] and it must follow tha[...] twist and shoot of its ex[...]

"The work has its i[...] are times when on the [...] wrath of mankind. The[...] through such an hour wh[...] trial of Burr. But that i[...] the intrepid judge will [...] turned not aside by th[...] umny, though they lacer[...] no timid offers of relief [...] accepted; intent only o[...] and conscience, and the [...] law.

Pays Tribute [...]

"The man whom we [...] voluntary retirement fr[...] has walked all these p[...] than any judge I know, [...] ure out of the purely [...] labors. Many times I [...] the expense of time an[...] the beaten course of t[...] that he might explore[...] that lay up the side ravi[...] was not a scientist only.[...] thing—the bark to the t[...] the law. And he has wa[...] of calumny.

"All honor to Judge[...] to our other living j[...] Judge Baker, and Judg[...] have retired from activ[...] let you go. We will n[...] though you have gradua[...] who are undergraduates, [...] you as often in our fra[...] the door is always op[...] seats are for you."

Other Speakers[...]

Speeches also were m[...] Harris of Indianapolis, [...] of Chicago, and Judge C[...] ger A. Bancroft, presi[...] Bar association, was t[...] those present were the f[...] Judges James G. Jenk[...] William H. Seaman, [...] Kenesaw M. Landis, S[...] Kohlsaat, B. D. Magru[...] cup, Francis E. Baker, [...] Sanborn, and former Ju[...] of Wisconsin; George R[...] sel for the Chicago, Mil[...] railroad; Gen. F. C. Wi[...] Addison C. Harris, Indi[...]

Ceremonies in[...]

The retirement of Jud[...] nounced at the opening [...] of Appeals in the mo[...] time the appointment [...] H. Seaman to the court [...] ceded, however, by th[...] memorial to the late Ju[...] gett, who died in Wau[...] Former Judge W. G. E[...] memorial in behalf of t[...] sociation and Attorney [...] acted in the same cap[...] Law association of Chi[...] members of the bench [...] and a number of promi[...] out of town were prese[...]

"I am commissioned [...] the Chicago Bar asso[...] Ewing, "respectfully t[...] records of this court for[...] expression of their ap[...] Blodgett's many sided g[...] appreciate, as do your [...] day and generation no [...] tury, because all who kn[...] of him than anyone co[...] those coming after us n[...] splendid lesson of his [...] life the aid of this cou[...] memorial following con[...] Judge Blodgett, includ[...]

Is Opening of A[...]

The immediate occasio[...] of the Circuit Court of A[...] ing of the April session [...] the retirement of Judge A[...] S. Grosscup assumed th[...] the bench. Judge Ch[...] qualified as Circuit judg[...] appearance upon the b[...] Court of Appeals. Judg[...] Kenesaw M. Landis, ne[...] District bench, were pre[...]

RETIRING JUDGE HONORED BY BAR

Association of Chicago Attorneys Gives a Banquet to James G. Jenkins.

ENDS TERM OF 18 YEARS.

William H. Seaman Is Installed as His Successor in Federal Court.

Closing a career of nearly eighteen years on the federal bench, Judge James G. Jenkins was guest of honor at a banquet given by the Chicago Bar association in the Auditorium last night. Words of tribute were uttered by prominent members of the bench and bar of Illinois, Indiana, and Wisconsin—"a natural and spontaneous expression of appreciation for high judicial services."

Answering the testimonials to his character and record as a lawyer and as one of the bench, Judge Jenkins, with the dignity of his three score years and three, spoke in terms of appreciation, saying:

"I have no word adequate to the utterance of my thanks for this splendid testimonial. I have no gift of speech to clothe in fitting language my feelings of gratitude and of satisfaction for this manifestation of your good will and confidence. I merely have striven to do my duty as it was given me to see that duty. I am fully conscious of errors committed and of failure in performance. But I have sought to keep the faith, to be obedient to my oath, to administer justice without respect to persons, to do equal right to the poor and to the rich, and to discharge my duty without fear and without favor.

No Error "of the Heart."

"If therein I have come short at any time it has been through error in judgment and not of the heart.

"I interpret the compliment of this declaration of your regard not as an absolution for error committed but as an expression of your confidence that I have sought to do right.

"If in my professional life—at the bar or upon the bench—I have been enabled, in however low a degree, to aid in the maintenance of law and order, to protect society, to defend the right, to render some assistance to my profession, I am content to have endured the struggle and am fully satisfied that my life has not been altogether vain.

"The just judge is a pillar of the state, protecting innocence and right, repressing evil. None is worthy to occupy the bench who seeks the position for ulterior ends. None is worthy to sit there who cannot discard the emities, professional or other, engendered in the active pursuits of life. None is worthy to sit there who cannot bring to the administration of its holy duties an invincible honesty of purpose, a thorough impartiality, and an utter disregard of all personal consequences flowing from his decrees. The moral sense of mankind, speaking in art, has bandaged justice as typical of the blindness to all ulterior considerations that should characterise him who holds the delicate scales of justice."

Address of Judge Grosscup.

Speaking on the subject, "The Brotherhood of the Bench," Judge Peter S. Grosscup said:

"In this work of construction and reconstruction there is a scientific side to the law, for as in natural sciences the ascertainment of the law is a process of induction—generalisations built on the collection and coördination of particular cases.

"The work has also its natural side. Human activity is never at a standstill. New conditions, new methods, new affiliations, constantly crowd the field. Like a green young tree, the world is growing; and like the bark of that tree that encompasses it and holds it firm to the purposes of its nature, the law also must grow. The world of human activity was not made for the law. The law was made for the world of human activity; and it must follow that world into every twist and shoot of its expansion.

"The work has its intrepid side. There are times when on the judge is turned the wrath of mankind. The great Marshall went through such an hour when he presided at the trial of Burr. But that is just the hour when the intrepid judge will go straight ahead, turned not aside by the brickbats of calumny, though they lacerate him; listening to no timid offers of relief that ought not to be accepted; intent only on the voice of reason and conscience, and the plain mandate of the law.

Pays Tribute to Jenkins.

"The man whom we honor tonight, on his voluntary retirement from place and power, has walked all these paths. More perhaps than any judge I know, he has gotten pleasure out of the purely scientific side of his labors. Many times I have known him, at the expense of time and labor, to turn from the beaten course of the case under study that he might explore the nice questions that lay up the side ravines. But this judge was not a scientist only. As a natural living thing—the bark to the tree—he administered the law. And he has walked the angry street of calumny.

"All honor to Judge Jenkins. All honor to our other living judges—Judge Bunn, Judge Baker, and Judge Dyer. Though you have retired from active duty, we have not let you go. We will not let you go, even though you have graduated, as it were. We, who are undergraduates, cannot expect to see you as often in our fraternal meetings, yet the door is always open and our fireside seats are for you."

Other Speakers and Guests.

Speeches also were made by Addison C. Harris of Indianapolis, Horace K. Tenney of Chicago, and Judge Charles E. Dyer. Edgar A. Bancroft, president of the Chicago Bar association, was toastmaster. Among those present were the following:

Judges James G. Jenkins, Charles E. Dyer, William H. Seaman, J Otis Humphrey, Kenesaw M. Landis, S. H. Bethea, C. C. Kohlsaat, B. D. Magruder, Peter S. Grosscup, Francis E. Baker, A. B. Anderson, A. L. Sanborn, and former Judge Romanzo Bunn of Wisconsin; George R. Peck, general counsel for the Chicago, Milwaukee and St. Paul railroad; Gen. F. C. Winkler of Milwaukee; Addison C. Harris, Indianapolis.

Ceremonies in the Court.

The retirement of Judge Jenkins was announced at the opening of the Circuit Court of Appeals in the morning. At the same time the appointment of Judge William H. Seaman to the court was proclaimed, preceded, however, by the presentation of a memorial to the late Judge Henry W. Blodgett, who died in Waukegan on Feb. 9. Former Judge W. G. Ewing presented the memorial in behalf of the Chicago Bar association and Attorney James H. Raymond acted in the same capacity for the Patent Law association of Chicago. Two hundred members of the bench and bar of Chicago and a number of prominent attorneys from out of town were present.

"I am commissioned by my brethren of the Chicago Bar association," said Mr. Ewing, "respectfully to ask asylum in the records of this court for a simple but sincere expression of their appreciation of Judge Blodgett's many sided greatness. They fully appreciate, as do your honors, that for this day and generation no monument is necessary, because all who knew him knew better of him than anyone could speak; but that those coming after us may find profit in the splendid lesson of his beautiful and useful life the aid of this court is invoked." The memorial following contained a eulogy of Judge Blodgett, including his biography.

Is Opening of April Session.

The immediate occasion for the assembling of the Circuit Court of Appeals was the opening of the April session of the court. With the retirement of Judge Jenkins, Judge Peter S. Grosscup assumed the position of head of the bench. Judge Christian C. Kohlsaat qualified as Circuit Judge and made his first appearance upon the bench of the Circuit Court of Appeals. Judges S. H. Bethea and Kenesaw M. Landis, newly appointed to the district bench, were present.

Chosen President of Illinois Club.

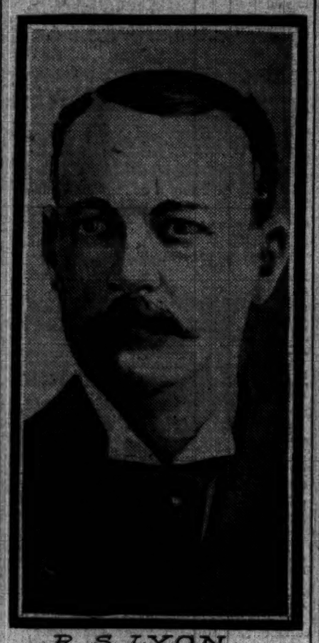

R. S. LYON.

Richard S. Lyon, who on Monday evening was elected president of the Illinois club, is a member of the board of trade brokerage firm of Merrill & Lyon. He served a term as president of the board several years ago. He has been treasurer of the Illinois club. Mr. Lyon resides at 147 Ashland boulevard.

SLAYER OF HUSBAND CLEARED.

Mrs. Emma Nolan Tells of Brutality of Spouse and of How He Was Shot.

The jury in the inquest over Barney Nolan, who was shot by his wife, Emma Nolan, when he went to her house at 2348 Canal street on the night of April 8, yesterday exonerated the woman and George Noll, who were held on charges of murder.

Mrs. Nolan told how she had been compelled to work as a scrubwoman ever since she was married. She confessed without any sign of emotion that she had killed her husband, but denied that she had intended to do so.

"I was so excited I did not know I had shot him, and when the policemen asked me for the revolver I refused to give it to them, believing I had a right to keep it for protection, fearing my husband would rush at me again," she said.

Mrs. Nolan stated she had been separated from her husband since last October. The court then ordered Nolan to give her $4 a week toward the support of the children. He made only two payments, after which she did not see him for several months. She further stated that he had beaten and kicked her repeatedly.

The jury gave its verdict in less than five minutes.

School of Domestic Science, 30 State street. Miss Bullard and Miss Connor, directors.

PLAY SYNDICATE CONTRACT SHOWN

Belasco in New York Produces Trust Agreement Tying Up 33 Theaters.

RIVAL HOUSES OUT OF IT.

May Not Have Attractions Which Book with Combine; Profits Are Shared.

New York, April 11.—[Special.]—The agreement under which the so-called "theatrical trust" is operated was produced today in the trial of David Belasco's suit against Joseph Brooks.

Belasco seemed pleased when the document was admitted, but afterward he declared he had reason to believe another and a far more binding and interesting contract was behind the one offered in evidence.

The reading of the agreement was one of the sensations of the hearing of Belasco's fight on the trust. The parties to the agreement, which became effective on Aug. 31, 1901, and runs for five years, are Al Hayman, Charles Frohman, Marc Klaw, and A. L. Erlanger, as parties of the first part, and Samuel F. Niedlinger and J. Fred Zimmerman, trading as Nixon & Zimmerman, parties of the second part.

Thirty-three Theaters in Combine.

The list of theaters under control of the parties to the agreement and which was to be supplemented by any theaters subsequently passing under control of any of the parties in the next five years is as follows:

Knickerbocker theater, New York.
Hollis theater, Boston.
Colonial theater, Boston.
Boston Museum, Boston.
Providence opera house, Providence.
Chestnut Street theater, Philadelphia.
Chestnut Street opera house, Philadelphia.
Broad Street theater, Philadelphia.
Walnut Street theater, Philadelphia.
People's theater, Philadelphia.
Academy of Music, Baltimore.
Ford's opera house, Baltimore.
National theater, Washington.
Columbia theater, Washington.
Alvin theater, Pittsburg.
Euclid Avenue opera house, Cleveland.
Grand opera house, Cincinnati.
McAuley's theater, Louisville.
Olympic theater, St. Louis.
Century theater, St. Louis.
Power's theater, Chicago.
Illinois theater, Chicago.
Grand Southern theater, Columbus.
Victoria theater, Dayton.
Valentine theater, Toledo.
English opera house, Indianapolis.
Star theater, Buffalo.
Princess theater, Toronto.
Boyd's theater, Omaha.
Broadway theater, Denver.
Tabor's Grand opera house, Denver.
Columbia theater, San Francisco.
Tulane theater, New Orleans.

"All of which," the agreement provides, "shall be booked with attractions in conjunction with each other, and no attractions shall be booked in any of these theaters which will insist in playing an opposition theater in any of the cities named unless the party having the (syndicate) theater shall give consent in writing to permit the attraction to play in the opposition theater."

Profits to Be Divided.

An agreement to pool all profits is set out in the fourth clause of the instrument and of the net profits it is stipulated Messrs. Hayman, Frohman, Klaw, and Erlanger shall receive 75 per cent, and the firm of Nixon & Zimmerman 25 per cent from all the theaters enumerated.

IN THE SOCIETY WORLD.

Miss Mary Alice Fenton, daughter of Mr. and Mrs. William Taylor Fenton, was married to Mr. George Barrett Burrage last night at the family residence, 4749 Ellis avenue. The Rev. J. A. Milburn performed the ceremony at 8:30 o'clock.

The wedding was a green and white one, white flowers, together with many potted ferns and draperies of southern smilax, being used in profusion about the rooms. The bride, whose only attendant was Mrs. Howard Withrow Fenton, wore cream white satin trimmed with point lace. Her veil was of tulle and she carried a shower bouquet of lilies of the valley. Mrs. Fenton wore pale green silk, combined with white lace, and carried an arm bouquet of lilies, while the bride's mother wore black lace over white. Mr. George Lytton acted as best man, and the groomsmen were Mr. Howard Withrow Fenton and Mr. Herbert Ivory Lord.

As the guests numbered 200 no reception was held after the ceremony. Mr. and Mrs. Burrage will spend some time on a wedding journey, and after their return will reside at 4635 Ellis avenue.

Earlier by half an hour last evening Miss Edna Speer was married to Mr. Robert Ninian Dow in the Hyde Park Methodist Episcopal church, the Rev. Stowell L. Bryant officiating. Miss Speer, who is the daughter of Mr. and Mrs. Henry C. Speer, 5016 Washington avenue, chose Miss Marion Whitman Sturtevant to attend her as maid of honor, and as maids the Misses Mary K. and Caroline Stowell of Paducah, Ky., and the Misses Celia Edith and Adah Florence Goggins. Dr. George William Fox of Milwaukee acted as best man, and the ushers were Mr. Arthur W. Fairchild, Dr. Philip A. Fox, and Mr. George W. Kingsley, also of Milwaukee, and Mr. George T. Kelly of Chicago.

After the ceremony an informal reception for relatives was held at the house. Mr. and Mrs. Dow will take an extensive wedding trip along the south Atlantic coast, and after May 15 will live at Cambridge, Wis.

A third bride of the south side was Miss Alice Louise Wyckoff, whose marriage to Mr. Edward Norton Chilson of New York took place at the South Congregational church, Drexel boulevard and Fortieth street. The Rev. Willard B. Thorp performed the ceremony at 8:30 o'clock. The bride, who is the daughter of Mr. and Mrs. Charles Stewart Wyckoff, 3040 Lake avenue, had but one attendant, her sister, Mrs. I. N. Marks Jr. Mr. Horace Stuart Cory of Newark, N. Y., was best man, and acting as ushers were Mr. Russell Dexter of East Orange, N. J.; Mr. Robert S. Bacon of Mobile, Ala.; Mr. Thomas Lawton of New York, and Mr. James G. Bateman of Albany, N. Y. A reception for relatives followed the church service, and Mr. and Mrs. Chilson then left for the east. After June 1 they will be at home at 308 West Ninety-seventh street, New York.

Announcement is made of the marriage of Miss Martha Anne Williams, daughter of Mrs. John Williams of Paris, Ill., to Dr. Samuel Denham Barnes, son of Mr. and Mrs. Charles M. Barnes of Chicago. The wedding took place at the Second Presbyterian church of Chicago, the Rev. John Steele, brother-in-law of the groom, officiating. Dr. and Mrs. Barnes will sail shortly for a trip to Europe.

The marriage of Miss Florence A. Tilden, daughter of Mr. and Mrs. B. E. Tilden, to Mr. John P. Erich of Cheyenne, Wyo., will take place this evening at the residence, 3155 South Park avenue. An uncle of the bride, the Rev. J. H. Crum, will perform the ceremony. Mr. and Mrs. Erich will make their home in Cheyenne. Miss Tilden entertained a number of friends as a farewell last evening.

Mrs. Robert Mercer Parker and the Misses Irene and Ethel Parker, 547 Dearborn avenue, will leave next week for the east. Mrs. Parker and Miss Ethel Parker will spend the summer there, but Miss Irene Parker will sail for Europe on April 26 with Mr. and Mrs. Davenport of New York.

Dr. James B. Herrick and family, 200 Ashland boulevard, together with Dr. Herrick's sister, Miss Herrick of Oak Park, sailed yesterday for Germany, to be gone four or five months.

Mr. and Mrs. Edgar M. Snow of the Chicago Beach hotel have returned from California.

Mandel Brothers

Easter costumes, gowns, suits *and* wraps *of* faultless style

NO time to lose in selecting your Easter frock or wrap. Assortments are complete, and every garment will be found correct in the light of the most critical scrutiny. Perfect satisfaction of your slightest preference is assured. *Second floor, Wabash avenue.*

Smart tailor-made suits in blouse and jaunty coat styles; excellent broadcloths, cheviots, serges, worsteds, 14.75.

Attractive new models in blouse suits in the popular gray and tan English mixtures and checks, special price, $25.

"Frocks and frills," exclusive models, silk tailor-made suits, blouse, Redingote and pony coat styles, $25 to $100.

Handsome costumes for dress occasions, after imported model, in crepe de chine & veilings; special value, $25.

The latest Paquin model in costumes, imported voile, trimmed with laces and pastel color faille silk—at $40.

Special reductions in costumes and gowns in crepe de chines, novelty silks, etc., values to $85, price, 67.50.

A wonderful value in chiffon taffeta silk shirtwaist suits, in plain colors and pretty checks, special at 9.75.

Jaunty man-tailored covert coats, fly front with handsomely turned collar and revers, tailor-stitched straps, $10.

Basement: Taffeta silk shirtwaist suits, stripes, checks and dots, 7.95.

Concerning alterations on gowns and suits

UP to the last moment of next week we shall endeavor to make all necessary alterations by increasing the force of tailors in our workrooms. This much, however, is to be said: Women who buy this week will be certain of having their new suits ready and home in time. Last-minute people will come in for rush and anxiety. Why put off the shopping longer than nine o'clock this morning?

New millinery to trim at home

Third floor, Wabash avenue.

UNTRIMMED chip hats in the newest shapes and colors. You cannot fail to be suited—the variety to select from is so great. There are little hats quirked and bent up in startling fashions (intended to be trimmed with knots of flowers and wings standing up straight). Other hats, sailors and a multitude that are indescribable, 95c to $3.50.

Panamas and Milans as well as chips, price 1.95 to 2.50.
Almost everything is in colors—it seems to be a color season—

Chiffon and pyroxylin hats ready to wear. You'll see charming examples of these which, are, perhaps, selling a little better than any others just now, specially priced at 1.95 to $5.

Hat trimmings from 75¢ up

Coque plumes are the thing in Paris—come in curly bunches in pompons and solid colors, and cost from 50c upwards. Owl heads, almost any color, specially priced at 75c, $1.

Flowers 25¢ a bunch

Roses and violets for the leafy hats—roses of every kind that ever grew in a garden, and some that didn't, also long stemmed American beauties, now 25c a bunch and upwards.

Our Record: 66 Years of Successful Soap Making.

American Family Soap

Millions of shrewd housekeepers testify to its purity and great cleansing qualities. The success of AMERICAN FAMILY SOAP has been secured by adhering to honesty in every detail of its making. Absolutely pure—every atom cleanses

An endless variety of premiums at our premium store—260 North Water-st.

JAMES S. KIRK & COMPANY.

Millions who were sick—like you, perhaps—are well today because of Liquozone. Who else will try it—free?

Three million homes in America have some one whom Liquozone has cured. That is one home in five. Half the people you meet know something of what Liquozone has done. The evidence is everywhere. And it is so the world over, for the sick of nine nations are using Liquozone now. Yet thousands of people are still using drugs to cure germ troubles. We want those thousands to write us. We want to prove, by actual test, what Liquozone can do.

We Paid $100,000

For the American rights to Liquozone—the highest price ever paid for any discovery used in the cure of sickness. We did this after testing Liquozone for two years, through physicians and hospitals, in thousands of the most difficult cases obtainable. The product is now used the world over in the treatment of germ diseases. In millions of homes it has done, and is doing, what medicine cannot do.

The virtues of Liquozone are derived solely from gas—largely oxygen gas. No drugs, no alcohol—nothing but gas enters into it. The process of making takes fourteen days, and requires immense apparatus. Then we get one cubic inch of Liquozone for each 1,250 cubic inches of gas used. This process has, for more than twenty years, been the constant subject of scientific and chemical research.

The result is a germicide so certain that we publish on every bottle an offer of $1,000 for a disease germ that it cannot kill. Yet it is not only harmless but remarkably helpful. The effects are exhilarating, vitalizing, purifying. Even a well person feels its instant benefit. The reason is that germs are vegetables; and Liquozone—like an excess of oxygen—is life to an animal but deadly to vegetal matter.

There lies the great value of Liquozone. It is the only way known to kill germs in the body without killing the tissues, too. Any drug that kills germs is a poison, and it cannot be taken internally. For that reason, medicine is almost helpless in any germ disease, while Liquozone is almost certain.

Germ Diseases.

These are the known germ diseases. All that medicine can do for these troubles is to help Nature overcome the germs and such results are indirect and uncertain. Liquozone attacks the germs, wherever they are. And when the germs which cause a disease are destroyed, the disease must end, and forever. That is inevitable.

Asthma
Abscess—Anæmia
Bronchitis
Blood Poison
Bright's Disease
Bowel Troubles
Coughs—Colds
Consumption
Colic—Croup
Constipation
Catarrh—Cancer
Dysentery—Diarrhea
Dandruff—Dropsy
Hay Fever—Influenza
Kidney Diseases
La Grippe
Liver Troubles
Malaria
Neuralgia
Many Heart Troubles
Piles—Pneumonia
Pleurisy—Quinsy
Rheumatism
Scrofula
Skin Diseases
Stomach Troubles
Dyspepsia
Eczema—Erysipelas
Fevers
Gall Stones
Goitre—Gout
Throat Troubles
Tuberculosis
Tumors—Ulcers
Varicocele
Women's Diseases

All diseases that begin with fever—all inflammation—all catarrh—all contagious diseases—all the results of impure or poisoned blood.

In nervous debility Liquozone acts as a vitalizer, accomplishing what no drugs can do.

50c Bottle Free.

If you need Liquozone, and have never tried it, please send us this coupon. We will then mail you an order on a local druggist for a full-size bottle, and we will pay the druggist ourselves for it. This is our free gift, made to convince you; to show you what Liquozone is, and what it can do. In justice to yourself please accept it today, for it places you under no obligation whatever.

Liquozone costs 50c and $1.

CUT OUT THIS COUPON

for this offer may not appear again. Fill out the blanks and mail it to The Liquozone Company, 458-464 Wabash Ave., Chicago.

My disease is.....
I have never tried Liquozone, but if you will supply me a 50c bottle free I will take it.

.....
.....
.....

857 A. Give full address—write plainly.

Any physician or hospital not yet using Liquozone will be gladly supplied for a test.

ILLINOIS CENTRAL RAILROAD — MISSISSIPPI CENTRAL VALLEY ROUTE

DIAMOND SPECIAL TO ST. LOUIS DAY LIGHT SPECIAL

BUFFET-LIBRARY-SMOKING CARS, COMPLETE DINING CARS, DRAWING-ROOM AND BUFFET SLEEPING CARS, PARLOR CARS AND RECLINING CHAIR CARS.

CITY TICKET OFFICE 99 Adams Street MARQUETTE BLDG. Phone, Cent. 2705

THE MOST NUTRITIOUS.

An admirable food, with all its natural qualities intact, fitted to build up and maintain

EPPS'S COCOA

Gives Strength and Vigour.

robust health, and to resist winter's extreme cold. It is a valuable diet for children.

GRATEFUL—COMFORTING.

The Sunday Tribune

Was the first American newspaper to issue four pages devoted to sports, and the sporting world has learned to rely on the views of the experts who write for The Tribune's

Pink Sporting Section

TRIBUNE WANTS BRING RETURNS

INDEX TO CLASSIFIED ADVERTISEMENTS.

AUTOMOBILES....Col. 2, page 11
AUCTION SALES....Col. 2, page 11
ACCOUNTANTS....Col. 2, page 11
BUSINESS PERSONALS....Col. 3, page 10
BOARD AND LODGING....Col. 2, page 11
" " "....Col. 3, page 11
BOARD WANTED....Col. 3, page 11
BARTER AND EXCHANGE....Col. 5, page 11
BUSINESS CARDS....Col. 5, page 11
BUSINESS CHANCES....Col. 4, page 11
" "....Col. 5, page 11
BICYCLES....Col. 5, page 11
BUILDING MATERIAL....Col. 5, page 11
BILLIARD TABLES, ETC....Col. 5, page 11
CANDIES....Col. 5, page 11
CAST-OFF CLOTHING....Col. 5, page 11
CLEANERS, DYERS, ETC....Col. 5, page 11
COWS, BIRDS, DOGS, ETC....Col. 5, page 11
CLAIRVOYANTS....Col. 5, page 11
DANCING SCHOOLS....Col. 5, page 11
DETECTIVE AGENCIES....Col. 5, page 11
DRESSMAKING AND MILLINERY. Col. 5, page 11
EXCURSIONS AND TRAVEL....Col. 5, page 11
FINANCIAL....Col. 5, page 11
"....Col. 6, page 11
FUNERAL TRAINS....Col. 2, page 10
HELP WANTED—MALE....Col. 5, page 10
" " "....Col. 6, page 10
" " "....Col. 7, page 10
" " "....Col. 1, page 11
HELP WANTED—FEMALE....Col. 1, page 11
" " "....Col. 2, page 11
HOUSEHOLD GOODS....Col. 6, page 11
HORSES AND CARRIAGES....Col. 6, page 11
HARNESS AND HORSE GOODS....Col. 6, page 11
INSTRUCTION....Col. 6, page 11
LOST AND FOUND....Col. 3, page 10
LAWYERS....Col. 6, page 11
LEGAL NOTICES....Col. 6, page 11
LEASEHOLDS, ETC....Col. 6, page 11
LIFE INSURANCE LOANS....Col. 6, page 11
MUSICAL INSTRUMENTS....Col. 7, page 11
MUSICAL....Col. 6, page 11
MINES AND MINING....Col. 7, page 11
" "....Col. 1, page 12
MACHINERY....Col. 6, page 11
MEDICAL AND HOSPITALS....Col. 7, page 11
MONUMENTS....Col. 2, page 10
MISCELLANEOUS....Col. 6, page 11
OPTICIANS....Col. 1, page 12
PERSONAL PROPERTY LOANS....Col. 1, page 12
PATENTS—PATENT ATTORNEYS Col. 1, page 12
PENSIONS....Col. 1, page 12
PICTURES, FRAMES, ETC....Col. 1, page 12
PHOTOGRAPHY....Col. 1, page 12
PRINTING....Col. 1, page 12
POSTAGE STAMPS....Col. 1, page 12
PARTNERS WANTED....Col. 1, page 12
REAL ESTATE—CITY....Col. 1, page 12
REAL ESTATE—SOUTH SIDE....Col. 2, page 12
REAL ESTATE—WEST SIDE....Col. 2, page 12
REAL ESTATE—NORTH SIDE....Col. 2, page 12
" "....Col. 3, page 12
REAL ESTATE—NORTHWEST....Col. 3, page 12
REAL ESTATE—MFG. PROPERTY Col. 3, page 12
REAL ESTATE—SUBURBAN....Col. 3, page 12
REAL ESTATE—ACRE PROPERTY Col. 3, page 12
REAL ESTATE—OTHER CITIES....Col. 3, page 12
REAL ESTATE—RESORTS....Col. 3, page 12
REAL ESTATE—FARM LANDS....Col. 3, page 12
REAL ESTATE—FRUIT LANDS....Col. 3, page 12
REAL ESTATE—COUNTRY....Col. 3, page 12
REAL ESTATE—MEXICAN LANDS Col. 3, page 12
REAL ESTATE WANTED....Col. 3, page 12
" "....Col. 4, page 12
REAL ESTATE TO EXCHANGE....Col. 4, page 12
REAL ESTATE LOANS....Col. 4, page 12
" "....Col. 5, page 12
RAILROAD TIME TABLES....Col. 7, page 13
" " "....Col. 1, page 14
" " "....Col. 2, page 14
SITUATIONS—MALE....Col. 3, page 10
" "....Col. 4, page 10
SITUATIONS—FEMALE....Col. 4, page 10
" "....Col. 5, page 10
STORE AND OFFICE FIXTURES....Col. 6, page 11
SEWING MACHINES....Col. 6, page 11
SAFES....Col. 5, page 13
STEAMSHIP LINES....Col. 6, page 12
TO RENT—HOUSES....Col. 7, page 12
" "....Col. 8, page 12
TO RENT—ROOMS....Col. 3, page 11
" "....Col. 4, page 11
TO RENT—FLATS....Col. 6, page 12
"....Col. 7, page 12
"....Col. 1, page 13
"....Col. 2, page 13
"....Col. 3, page 13
"....Col. 4, page 13
TO RENT—STORES....Col. 4, page 13
TO RENT—OFFICES....Col. 4, page 13
" "....Col. 5, page 13
TO RENT—BUILDINGS....Col. 5, page 13
TO RENT—HOTELS....Col. 5, page 13
TO RENT—HALLS....Col. 5, page 13
TO RENT—MISCELLANEOUS....Col. 5, page 13
TYPEWRITERS....Col. 6, page 13
TAILORS' CUTTING SCHOOLS....Col. 6, page 13
TALKING MACHINES....Col. 6, page 13
TYPEWRITING....Col. 6, page 13
TRUSSES, ETC....Col. 6, page 13
WANTED—HOUSES....Col. 6, page 13
WANTED—FLATS....Col. 4, page 12
WANTED—ROOMS....Col. 4, page 11
WANTED—OFFICES....Col. 5, page 13
WATCHES, JEWELRY, ETC....Col. 6, page 13

DEATHS.

ADAMS—Frank Alfred Adams, Tuesday, April 11, of pneumonia, at his residence, 6506 Woodlawn-av. Funeral Thursday, 2:30 p. m., from Christ church, Woodlawn, to Oakwoods.

BANS—John T., beloved son of Margaret and the late Lieut. John Bans, April 9, age 26 years. Funeral from residence, 949 N. Halsted-st., Wednesday, 2 p. m., to Graceland.

BAUS—John P., son of Margaret and the late Lieut. John, April 9. Funeral 949 N. Halsted-st., Wednesday, 2 p. m., to Graceland.

BECKER—Edward, son of Peter and Katherine. Funeral 34 Larrabee-st., Thursday at 1:30 p. m., carriages to Montrose.

BELLMANN—Herman F., husband of Anna, 485 Larrabee-st., Sunday. Funeral Wednesday, 8:30 a. m., to St. Michael's church, carriage to St. Boniface.

BJERREHUS—Anna, wife of Peter, Sunday, 36 McLean-av. Funeral Wednesday at 1 p. m., by carriages to Concordia.

BUHRER—John S., husband of Caroline D. Buhrer, Sunday, April 11, age 56 years. Funeral at his late residence, 5816 Rosalie-ct., Tuesday, 2:30 p. m. Interment at Oakwoods. Burial private. Cleveland, Ohio, papers please copy.

GARBLE—Mary Robinson, wife of Samuel B. Garber, entered into life eternal at her home in Marion, Ind., April 11, aged 63 years, 10 months. Funeral from residence of her daughter, Mrs. William Herdman, 444 E. 55th-st., Thursday, April 13, at 1:30 p. m., to Oakwoods.

CARELIN—Ellen, 4048 Dearborn-st. Funeral Thursday, 3115 State-st., 10 a. m., to St. Elizabeth's church, cars to Mount Olivet.

CARLSON—Gustav, April 10. Funeral Wednesday at 1:30 p. m., 592 W. 25th-st.

CHAMBERLIN—Stanley Louis, son of Louis H. and M. Jessie, April 10, aged 13 years. Funeral Wednesday, April 12, 2:30 p. m., from parents' residence, 114 S. Franklin-av., Austin, to Forest Home cemetery. Burial private. Cincinnati (O.) papers please copy.

CRIMMINS—Eddie, son of Edward and Lizzie. Funeral Wednesday at 10 a. m., 3952 Wentworth-av., to Mount Olivet.

CROAK—James, 52 Sherman-st. Funeral Wednesday at 9:30, to St. Mary's church, cars to Mount Olivet.

DAOUST—Mrs. C. J., at St. Antonia hospital, April 9. Funeral 2139 W. 25th-st., at 8 a. m. Wednesday, to Platville cemetery, Illinois.

ELLIOTT—William F., husband of Alice, 807 W. Taylor-st.

FLORSHEIM—Moses, April 10, aged 55 years. Funeral Wednesday, from Rosehill chapel. Train leaves Northwestern depot at 10 a. m.

FERGUSON—Benjamin F., suddenly, April 10. A pioneer lumberman of Chicago. Funeral Thursday, 3 p. m., from chapel at Rosehill cemetery.

FORDYCE—Marjorie L., age 10 months, April 11, 1905, beloved daughter of R. L. and Annie F. Fordyce, 1853 Oakdale-av.

GLISSE—Gerald, son of George and Hattie. Funeral 1140 N. Lawndale-av., Thursday at 1 p. m., thence to Graceland.

GRUENBERG—William, son Adolph and Paulina. Funeral 1764 N. Irving-av., Friday at 1 p. m., carriages to Montrose.

HANSEN—Moritz H., husband of Jensina. Funeral 454 N. Robey-st. April 12, 1 p. m., by carriages to Mount Olive.

HENNINGS—Christart, husband of Catharina. Funeral 518 W. Chicago-av., Wednesday at 1 p. m.

HOLMES—John R., 146 Ashland-blvd. Burial at Lincoln, Ill., Thursday.

JEPPSEN—Anna Charlotte, wife of Nils. Funeral Wednesday, 1 o'clock, 151 N. Ada-st., to Mount Olive.

JOHNSON—Mrs. Fanny Pratt, April 11, 1905, aged 68 years, 6 months, 8 days. Funeral from late residence, 5475 Madison-av., Thursday, April 13, 9 a. m. Please omit flowers.

KIMBALL—Abbie, April 10, 636 Congress-st. Services at 8 a. m. Tuesday burial at Adrian, Mich.

KIELY—Alice, daughter of James and Lizzie. Funeral 3818 Wallace-st. at 9:30 a. m., cars to Mount Olivet.

LUDES—April 10, Mathias B., beloved husband of Catherine Ludes, nee Mullen, and father of Marie and Helen, aged 37 years. Funeral Thursday at 9:30 a. m. from late residence, 183 Larrabee-st., to St. Joseph's church, thence to St. Boniface cemetery.

MAAS—Peter, April 10, 5849 Wentworth-av. Funeral Thursday. Interment St. Mary's.

M'MAHON—Katherine, daughter of the late Edward and Ellen. Funeral Thursday at 9:30 a. m., 2843 Archer-av., to St. Bridget's church, carriages to Mount Olivet.

M'LEOD—April 11, Norman F., son of David and Mary, 12 Miller-st.

MORAN—Mary, formerly of Lemont, Ill. Funeral Thursday at 9 a. m., 410 W. 42d-pl., to St. Cecilia's church. Interment at Cass cemetery, Lemont, Ill.

OLIVESON—Irving A., at the home of his parents, 817 N. Leavitt-st., Monday, April 10, aged 25 years 1 month 1 day, beloved husband of Ella Olliveson, nee Nelson, beloved son of Mr. and Mrs. Oliver Oliveson, and brother of Murry Oliveson. Funeral Friday, April 14, at 1:30 p. m., at Wicker Park Evangelical Lutheran church, cor. Hoyne-av. and Le Moyne-st. Burial at Mt. Olive.

O'REILLY—Dorothy Ruth, daughter of James and Rose, 6421 Justine-st. Funeral Wednesday from house.

OLLIER—Anna E., Monday. Funeral St. Alphonsus' church Thursday, 9:30 a. m. Interment at St. Boniface.

ROGERS—Frances Margaret, daughter of James and Hattie. Funeral Thursday at 8:30 a. m., 407 S. 48th-av., to St. Mel's church, carriages to Mount Carmel.

ROWAN—Mary L., nee Murray, beloved wife of Dr. P. J. Rowan, at residence, 872 W. Adams-st. Funeral Thursday at 9:30 a. m., to St. Patrick's church, thence by carriages to Calvary. Kindly omit flowers.

SCHNEIDER—Otto A., beloved husband of Louise Schneider, April 9, 1905, age 48 years and 11 months. Services from his late residence 5974 S. Park-av., Wednesday, April 12, 1905, at 1 p. m. Burial private. St. Louis, Kansas City, and New York papers please copy.

SCHRIMPL—Margaret M., daughter of Charles Jr. and Kittie, April 10. Funeral Wednesday, 651 S. Oakley-av., carriages to St. Boniface.

WALSH—Loretta, daughter of the late Margaret. Funeral April 13, from the St. Vincent Orphan asylum.

WARTMAN—Rose, April 10, widow of the late Wm. Wartman. Funeral Thursday, April 13 from late residence, 395 S. Campbell-av., 10 a. m., to St. Jarlath's church, Jackson blvd. and Hermitage-av., by carriages to Graceland.

WEIL—At 306 21st-st., Milwaukee, Wis., Solomon Weil, aged 80 years. Funeral private, on Thursday.

WRIGHT—James, dearly beloved husband of Ellen, nee McElroy, father of J. A., George Wright, and Mrs. A. W. Copp Jr. Funeral Wednesday at 2 p. m. from his late residence, 1887 W. 12th-st., by carriages to Forest Home.

FUNERAL TRAINS.

MOUNT HOPE CEMETERY FUNERAL TRAIN by Grand Trunk R. R. leaves Polk-st. depot (Polk and Dearborn-sts.) daily at 12 m.

OFFICIAL WEATHER FORECAST.

OFFICE OF CHIEF OF WEATHER BUREAU, Washington, D. C., April 11.—Forecast for Wednesday and Thursday:

Illinois and Indiana—Fair Wednesday and probably Thursday, variable winds.

Nebraska—Fair Wednesday and Thursday.

Ohio—Fair Wednesday and Thursday, warmer Thursday, light variable winds.

Upper Michigan—Rain or snow Wednesday and Thursday, fresh east to north winds.

Lower Michigan—Fair in south, rain and warmer in north portion Wednesday. Thursday rain, variable winds, becoming east and fresh.

North Dakota—Rain or snow Wednesday, Thursday fair.

South Dakota—Fair Wednesday and Thursday, colder Thursday.

Wisconsin—Fair in south, rain or snow in north portion Wednesday and Thursday, variable winds.

Iowa and Missouri—Fair and warmer Wednesday, Thursday fair.

Minnesota—Rain Wednesday, probably Thursday, except fair in south portion, variable winds.

Place of observation. Time taken: April 11, 7 p. m.	Thermometer	Max. temp.	Direction of wind	Precipitation 24 hours	State of weather
Abilene	48	50	N.W.	.12	Rain
Albany	44	48	S.	.62	Rain
Alpena	36	44	N.E.	....	Clear
Atlanta	68	74	S.	.10	Clo'dy
Amarillo	40	40	N.E.	Tr	Clo'dy
Battleford	30	30	....	.09	....
Bismarck	40	48	N.E.	....	Clo'dy
Buffalo	36	42	S.W.	.31	Clo'dy
Boston	40	44	E.	.64	Rain
Cairo	54	60	N.	.84	Clo'dy
Calgary	48	54	N.E.	....	Rain
Charles City	46	50	S.W.	....	Clear
Charlotte	70	78	S.W.	Tr.	Fair
Cheyenne	28	28	S.W.	.24	Fair
Chicago	38	50	E.	.04	Clear
Cincinnati	46	68	N.	.27	Clo'dy
Cleveland	40	42	N.W.	.56	Fair
Concordia	52	54	N.	.01	Clo'dy
Davenport	54	56	N.E.	....	Clear
Denver	30	30	W.	.28	Snow
Des Moines	50	54	N.W.	....	Clear
Detroit	40	48	N.E.	.16	Clear
Devils Lake	28	42	N.	....	Clo'dy
Dodge	48	50	N.	....	Clo'dy
Dubuque	50	54	N.W.	....	Clear
Duluth	34	44	N.E.	....	Clo'dy
El Paso	62	64	W.	.26	Fair
Edmonton	44	50	N.W.	....	Clo'dy
Escanaba	32	44	S.E.	....	Clear
Galveston	64	74	E.	.74	Rain
Grand Rapids	42	50	N.	.02	Clear
Green Bay	42	52	S.E.	....	Clear
Havre	54	60	N.	....	Clo'dy
Helena	56	58	N.W.	....	Clo'dy
Huron	56	58	W.	....	Clear
Indianapolis	48	48	N.	.02	Clear
Jacksonville	68	78	S.	.16	Fair
Kansas City	52	54	N.	....	Clear
Lander	40	42	S.E.	Tr.	Clear
Little Rock	50	..	N.	1.02	Clo'dy
Los Angeles	58	66	E.	.18	Clo'dy
Madison	48	50	N.W.	....	Clear
Marquette	30	34	E.	Tr.	Clo'dy
Memphis	56	64	N.	.89	Rain
Medicine Hat	54	54	W.	....	Clo'dy
Milwaukee	36	44	S.E.	....	Clear
Minnedosa	28	34	N.W.	....	Clo'dy
Montgomery	68	78	S.	Tr.	Fair
Montreal	44	54	S.W.	.02	Rain
Moorhead	38	50	N.W.	....	Clo'dy
Nashville	58	68	N.W.	.02	Rain
New Orleans	66	76	S.E.	.22	Fair
New York City	50	66	N.E.	.12	Clo'dy
Norfolk	78	84	S.W.	....	Clear
North Platte	48	50	S.W.	....	Clo'dy
Oklahoma	54	58	N.	....	Clo'dy
Omaha	52	54	N.W.	....	Clear
Oswego	38	40	W.	.34	Clo'dy
Palestine	54	70	N.W.	.16	Rain
Parkersburg	48	68	N.	.48	Rain
Philadelphia	66	78	S.W.	.64	Rain
Pittsburg	46	62	N.	.14	Clo'dy
Pueblo	36	40	E.	.02	Clo'dy
Qu'Appelle	26	30	E.	.10	Snow
Rapid City	48	52	E.	....	Clear
San Francisco	68	72	W.	....	Clear
St. Louis	56	58	N.W.	....	Clo'dy
St. Paul	50	52	S.W.	....	Fair
Salt Lake City	50	52	E.	....	Clo'dy
San Antonio	66	70	N.	.50	Clo'dy
San Diego	60	62	S.W.	.04	Clo'dy
Ste. Marie	30	38	N.W.	....	Clear
Springfield, Ill.	52	58	N.	....	Clear
Springfield, Mo.	54	58	N.	.08	Clear
Vicksburg	68	72	N.	.46	Clo'dy
Washington	64	82	S.	.12	Rain
White River	30	32	W.	.01	Fair
Wichita	52	56	N.E.	Tr.	Fair
Williston	28	46	E.	....	Clo'dy
Winnipeg	28	32	N.	.04	Clo'dy

WEATHER IN CHICAGO.

The temperature as observed yesterday by L. Manasse, optician, 88 East Madison street, Tribune building, was as follows: Thermometer—8 a. m., 40 degrees; 9 a. m., 40; 10 a. m., 40; 11 a. m., 40; 12 m., 40; 1 p. m., 41; 3 p. m., 42; 6 p. m., 42. Barometer—8 a. m., 29.27; 6 p. m., 29.35.

OFFICIAL DEATH RECORD.

THE FOLLOWING BURIAL PERMITS WERE issued yesterday by the health department:
Adams, Frank, 47; 6506 Woodlawn-av. April 11.
Bretschwert, Albert, 17 days; 557 Larrabee-st. April 9.
Bjerrehus, Emma, 35; 36 McLean-av. April 9.
Bjanes, Hanna, 38; Cook County Insane asylum. April 9.
Boyd, Caroline, 55; 673 E. 48th-st. April 8.
Bridges, Jennie, 49; 2916 Armour-av. April 9.
Brickil, Hans, 33; 1792 Christiana-av. April 8.
Burke, Martin, 37; 1097 E. 63d-st. April 10.
Falke, Julius, 58; 293 North-av. April 8.
Chamberlin, Stanley, 13; 114 S. Franklin-av.
Coleman, Ellen C., 34; 729 Lawndale-av. April 8.
Clowry, Thomas R., 34; 463 W. 14th-st. April 9.
Carelin, Ellen, 80; 4048 Dearborn-st. April 7.
Depocas, Angelina, 46; 154 W. Harrison-st. April 10.
Donovan, Annie, 42; 437 W. Randolph-st. April 8.
Dickmann, W. J. E., 2; 870 Hancock-av. April 10.
Devlin, John, 63; 656 E. 63d-st. April 10.
Freece, Gray, 1; Chicago Foundlings' home. April 7.
Furlong, Phillip, 78; 1437 Newport-av. April 9.
Flaherty, Michael, 3 days; 10632 Avenue O. April 9.
Foley, Mary, 1 month; 203 Sedgwick-st. April 10.
Grenzner, Ludwig, 45; 17 Cornelia-st. April 9.
Gruble, Marko, 10 days; 1324 Troy-st. April 10.
Harrell, Raymond, 21; Cook County hospital. April 8.
Holmgren, Pearl, 7 months; 1372 Milton-av. April 8.
Hanamann, Sophie, 2; 3391 Norwood-av. April 10.
Harling, Harriet, 7 days; 1708 E. 89th-st. April 11.
Hanton, Maria, 71; 1026 Wolfram-st. April 10.
Hinz, Emilie, 38; 1134 N. Robey-st. April 10.
Kaniewski, Stanislaws, 1; 8412 Superior-av. April 10.
Kostbade, Arthur, 7; 4837 Justine-st. April 9.
Kinslow, Thomas F., 19; 7439 Drexel-av. April 10.
Kelly, Jenieve, 1; 754 43d-st. April 10.
Latimer, Washington, 3; 10139 Wood-st. April 9.
Merot, Napoleon, 2 months; Foundlings' home. April 8.
Myszkowiak, Mary, 24; 43 Brigham-st. April 9.
Monroe, Charles, 20; 2956 S. Canal-st. April 9.
Monroe, Harry, 24; 2956 S. Canal-st. April 9.
Monroe, Annie, 20; 2956 S. Canal-st. April 9.
Monroe, Mamie, 11 months; 2956 S. Canal-st. April 9.
Miller, John, 55; 629 S. Fairfield-av. April 10.
Master, Stephen J., 50; 3701 La Salle-st. April 8.
Moza, Anna, 42; 148 Wabansia-av. April 9.
Noonan, Catharine, 3; 97 Cleveland-av. April 10.
Naumann, Alwina, 78; 929 35th-ct. April 9.
Negl, Joe, 8 months; 8545 Mackinaw-av. April 11.
Plomquist, Anna, 33; 451 Cuyler-av. April 8.
Puszczak, Kazimar, 1; 413 Superior-st. April 9.
Philips, Porce, 9 months; 160 W. 79th-st. April 9.
Pappe, Michele, 1; 128 De Koven-st. April 10.
Prince, Peter D., 2 days; 406 W. 111th-pl. April 10.
Quinn, Andrew, 44; 3021 Quinn-st. April 9.
Rafter, Anna, 11 days; 843 Fulton-st. April 11.
Ruehlmann, Johanna, 78; 171 Milton-av. April 10.
Rudolph, John J., 2; 4326 Princeton-av. April 9.
Rondozzo, Marco, 9 days; 165 Larrabee-st. April 10.
Reardon, Cyril, 2; 167 S. Sangamon-st. April 10.
Steger, Mrs. F. J., 39; 92d-st. and Longwood-av. April 8.
Schrimpe, Margaret, 1; 651 S. Oakley-av. April 10.
Schluster, Casper, 72; 114 Racine-av. April 8.
Stephenson, Frank, 28; 144 W. 24th-st. April 9.
Seifert, Joseph, 70; 6150 Lincoln-st. April 9.
Stanton, Bridget, 56; 1295 S. Lawndale-av. April 9.
Spencer, John C., 68; 513 Park-av. April 9.
Special, Joseph, 1; 133 Blue Island-av. April 9.
Berg, Emilie, 50; 415 W. 45th-st. April 9.
Schrader, Leopold, 29; 9010 Greenbay-av. April 10.
Timm, Christina, 48; 1862 N. Ashland-av. April 8.
Trass, Maria, 5 months; 67 Illinois-st. April 11.
Unknown man, 45; Cook County morgue. Jan. —.
Vittacil, Annie, 80; 625 W. 21st-st. April 9.
White, Frank, 34; 185 Walnut-st. April 9.
Wilczenski, John, 19; 706 Hermitage-av. April 9.
Weseley, Joe, 1; 178 Halsted-st. April 10.
Weinstein, Cilia, 20 days; 286 W. 14th-st. April 11.
Wallace, John A., 24; 2218 Dearborn-st. April 10.
Woodson, Ellen, 50; 3100 Groveland-av. April 10.
Zufelt, Harry, 36; 117 Madison-st. April 8.

MONUMENTS.

CHAS. G. BLAKE & CO. 719 WOMAN'S TEMPLE, reliable makers of monuments and mausoleums.

UNDERTAKERS.

A. B. PERRIGO, UNDERTAKERS, OLDEST establishment in Chicago. 3913 Cottage Grove-av. Tel. Douglas 179. 2973 State-st. Tel. Douglas 474. Private ambulances.

J. WHITTIER BUFFUM [20 YEARS WITH THE late C. H. Jordan], undertaker, 1722 Wabash-av. Tel. South 953.

POSTLEWAIT, UNDERTAKER, 322 OGDEN-AV. We don't say much; we just do business; 5 stores.

LOST AND FOUND.

LOST—BETWEEN UNION DEPOT AND PULLMAN Building; north side of Adams-st., turquois pendant with diamond in center; valued because property of deceased mother; liberal reward. Address T 587, Tribune office.

LOST—BETWEEN GRAND PACIFIC HOTEL and Garrick theater, Friday afternoon, Tiffany gold watch and pin set with diamonds. Return to Garrick theater and receive $50 reward.

LOST—ROUND SILVER PIN, AMETHYST AND topaz, on Berkeley-av., between 43d and 44th. Please return 4406 Greenwood-av. MRS. BENJAMIN MOORE.

$5 REWARD; NO QUESTIONS ASKED, FOR return of bag with instruments taken from Suite 1110 Columbus Memorial Bldg.

LEFT IN LADIES' TOILET AT HOFBRAU RESTAURANT, an opal ring set with diamonds. Return to Hofbrau and receive reward.

LOST—SAT., APRIL 8, WISHBONE AND CLOVER brooch, diamond set. Finder please address W 155, Tribune office. Reward.

LOST — LAST WEDNESDAY, LADY'S GOLD watch; engraved case, "B. M. L." Return to 6510 Green-st. Liberal reward.

BUSINESS PERSONALS.

WITH A DIAMOND

You will gain prestige wherever you go. To be successful you must first have the appearance of being successful, and nothing goes as far as a diamond in creating this impression. A diamond is also a safe investment—safe as a bank and pays better. Diamonds, it is predicted, will increase in value 20% during the present year. Be wise and make up your mind to invest in a diamond and acquire a successful appearance. Save a Diamond. Win a heart.

Invest in a Diamond

Your selection will be delivered at once and while you are wearing it you will be making payments by the week or month which you scarcely feel out of your salary. Step in and interview one of our salesmen. He will give you interesting information about our savings plan. We are open daily until 6:30, Wednesdays and Saturdays until 10 p. m. Call or write for catalog, free on request, 1,000 illustrations.

Loftis Bros. & Co.,

Diamonds—Watches—Jewelry.
2d Fl. Stewart Bldg., 92 to 98 State-st.
Winners of Highest Award at St. Louis Exposition.

YOUR TENDER FEET Relieved by wearing Peterson's ANTI-TENDER-FOOT Shoes; try them once and you will wear them always. M. F. PETERSON & CO., 154 Fifth-av.

PERSONAL—LIBERAL REWARD—SEND ME the name of a friend, city or country, who will buy a diamond or watch for cash or credit of me, and I will pay you liberally; confidential. Address K E 245, Tribune office.

PERSONAL—THEATRICAL, FANCY AND MASquerade costumes for sale or made to order for private theatricals, etc.; reasonable terms. MADAM LILLEY, Room 42, 182 State-st. Phone 1279 Market.

PERSONAL—FOR SALE—MINK COAT [ETON]; very handsome; atest style fur cape; maternity gown, black silk poplin; trimmed very handsomely in silk. MADAM LILLEY, Room 42, 182 State-st. Phone Market 1279.

PERSONAL—ROACHES, BUGS EXTERMINATED; guaranteed contracts. Boston Insect Exterminator Co., 6057 Wentworth-av., 218 La Salle-st. Tel. Went. 599.

PERSONAL—WE DEVELOP OR REDUCE ANY part of your body with the greatest invention of the age. Why then not be perfect? A. GLUCK, 265 La Salle-st.

PERSONAL—SHAVE WITHOUT RAZOR—LATEST discovery. Send 20c for sample and be convinced. Results will surprise you. Frank Przybylinski, 249 W. 3d-st., Mount Carmel, Pa.

PERSONAL—SUPERFLUOUS HAIR PERMANENTLY removed by the electric needle; 16 years' experience. MME. STIVER, M. E., 1407 Auditorium Bldg., theater entrance. Phone 4223 Harrison.

PERSONAL—ROACHES, BUGS, RATS EXTERMINATED from your premises under guaranteed contract. Call, write, or phone Wabash 1218. FREDERICK PERES & CO., 427 State-st.

PERSONAL—SUPERFLUOUS HAIR PERMANENTLY and painlessly removed by the electric needle; scientific facial treatment. E. BURNHAM, 70 and 72 State-st.

PERSONAL—W. AUGUSTUS PRATT, B.S.M.D., THE GREAT AMERICAN FACE EXPERT. HOURS, 8 TO 8; SUNDAY, 9 TO 4. 147 STATE-ST.

PERSONAL—HAIR, MOLES, RED NOSE, PIMPLES, scars, etc., a specialty. Electrolysis. N. Y. Electrolysis Co., 39 State-st., City.

PERSONAL—SHOES FOR THE LAME. DOCTORS recommend them. Send for catalogue. 54 Fifth-av., Chicago.

PERSONAL—"C": BUY JULY WHEAT; GOOD for 2c; should pass 88c today. Buy Atchison and Rubber. H. ARTHUR.

PERSONAL—E. SPEAR, TAXIDERMIST—ANImals, birds, fish; see exhibit, 89 E. Madison, R. 8.

SITUATIONS WANTED—MALE.

Bookkeepers and Clerks.

SITUATION WANTED — BY INDUSTRIOUS, intelligent and trustworthy young man of 21 as cashier or assistant bookkeeper, where promotion will be reward of honest and faithful service; capable of assuming responsible position and commanding good salary; good penman; habits and character of the best; good references; no trifler. Address O 547, Tribune office.

SITUATION WANTED—BY MAY 1. AM NOW head clerk over a division of ledgermen in auditing dept. of a corporation; have had experience in grain, machinery, gas, telephony; have been with my present employers seven years, and not seeing any further prospects, am desirous of making a change; am 37 years old, am in good health; no soliciting. Address W 164, Tribune office.

SITUATION WANTED—CAPABLE, ENERGETic young man, experienced in accounting, credits, collections, insurance, real estate; general detail office work; fair legal knowledge; want position with prosperous firm with view of advancement; highest references and bond. S 173, Tribune.

SITUATION WANTED—BY AN ENERGETIC young man of 20, as assistant bookkeeper and correspondent; good stenographer; four years' practical experience; best of references; bond if required. Address T 540, Tribune office.

SITUATION WANTED—BOOKKEEPER, THOROUGHLY experienced young man of ability; absolutely dependable; clean record; A1 refs. T 527, Tribune office.

SITUATION WANTED—BRIGHT, ENERGETIC, young married man wishes position with mfg. concern as office man, correspondent, or secretary; excellent references. Address W 120, Tribune.

SITUATION WANTED—EXPERIENCED BOOKkeeper and office man; 25 years of age; not afraid to work; good references. Address W 183, Tribune office.

SITUATION WANTED—BY YOUNG MAN WITH 7 years' experience in bookkeeping, cashier, and general office work; good city reference and bond. Address L 600, Tribune office.

SITUATION WANTED—BOOKS WRITTEN UP, examined, audited, systematized, by reliable expert; bank references. Address S 551, Tribune.

SITUATION WANTED—REGISTERED PHARmacist; 18 years' exp.; competent to take charge; first class references. Address S 92, Tribune office.

SITUATION WANTED — CORRESPONDENT; A1; experienced claim adjuster and gen. office man; good refs.; age 25; salary $15. N 521, Tribune.

SITUATION WANTED—EXPERT BOOKKEEPer wants temporary work, opening, writing up, systematizing, auditing, etc. T 596, Tribune office.

SITUATION WANTED—YOUNG MAN, 22; 4 years' exp. in office work; salary $9 to commence. Address W 133, Tribune office.

SITUATION WANTED—GERMAN, 24 YEARS, d. e. bookkeeper, 8 years' office experience; good penman; accurate; $12. Address W 138, Tribune.

SITUATION WANTED—BY EXPERIENCED OFfice man; reference gilt edge. O F 323, Tribune.

SITUATION WANTED — BY BOOKKEEPER; 7 years' exp.; refs.; $15. W 156, Tribune office.

SITUATION WANTED—HOTEL CLERK, EXP.; A1 refs.; $35, room and board. W 98, Tribune.

SITUATION WANTED—REG. DRUG CLERK; speak German; 1½ yrs.' exp. W 99, Tribune.

Accountants.

SITUATION WANTED—EXPERT, PRACTICAL accountant will set your books right, arrange your accounts in a simple, clear, and business like manner, saving you time, money, and worry. Quick and satisfactory results. Charges very reasonable; highest refs. Address W 302, Tribune.

SITUATION WANTED — ACCOUNTANT, AS AUDITOR OR ASSISTANT; EXP. IN CORPORATION WORK, GENERAL ACCOUNTING COSTS, AND SYSTEMS. N 126, TRIBUNE.

Salesmen, Solicitors, Etc.

SITUATION WANTED—BY A FIRST CLASS patent medicine salesman, road position or other specialty line. Address N 249, Tribune office.

SITUATION WANTED—YOUNG JAPANESE, thoroughly educated; position as salesman or office assistant. Address T 515, Tribune office.

SITUATION WANTED—BY YOUNG MAN WITH some experience, as city salesman. Address N 544, Tribune office.

Boys.

SITUATION WANTED—BY NEAT YOUNG COLored boy as doorman, bellboy, or on elevator; experienced. Address W 90, Tribune office.

SITUATION WANTED—BY BOY OF 17; R. R. exp. and preferred; best ref. S 278, Tribune.

Trades.

SITUATION WANTED—ENGINEER, MACHINist, competent, electric plants, bldg., breweries, planing mills, factories, all repairs; first class ref. 294 Mohawk-st. A. SCHREIBER.

SITUATION WANTED—BY YOUNG MAN AS draftsman; some experience; start reasonable with good firm. Address T 560, Tribune office.

SITUATION WANTED—DRAFTSMAN, EXperienced mechanical man; technical graduate; in city. Address W 174, Tribune office.

SITUATION WANTED — BY A FIRST CLASS cake baker; best of ref. Address N 529, Tribune.

SITUATION WANTED—DRAFTSMAN, TO DO electrical patent drawings, at home. W 104, Tribune.

SITUATION WANTED—PRACTICAL MECHANIC and licensed chauffeur, 33, wants position in automobile repair shop; A1, 15 years' foreign and 2 years' Chicago references. Address EUGENE MASSINI, 2323 Dearborn-st.

SITUATION WANTED—AS APPRENTICE OR moderate speed operator on linotype by good, experienced printer, graduate linotype technical school; commission to party securing me position. Address S 496, Tribune office.

SITUATION WANTED—PRINTER, ITALIAN [22], wants job in printing office, feeding press and making himself generally useful; references. GUIDO MASSINI, 2323 Dearborn-st.

SITUATION WANTED—BY PRINTER; COMpositor; also thoroughly experienced in locking up forms and job press work. Address W 108, Tribune office.

SITUATION WANTED — DENTIST, EXPERIence, all around; will start on a moderate salary. Address P 581, Tribune office.

SITUATION WANTED—A YOUNG GERMAN with some experience in drafting desires a position in that line. Address T 542, Tribune office.

House Servants.

SITUATION WANTED—AS HOUSEMAN, FOOTman, or valet, by young man thoroughly experienced in these duties and well recommended; wages $35. Kindly address W 103, Tribune office.

SITUATION WANTED—YOUNG ENGLISH BUTler or second butler; highest city references. FRANK, 67 Rush-st., in store.

SITUATION WANTED—HOUSEMAN OR FOOTman; private family; highest city references; town or country. OSGAR, care Briggs, 67 Rush.

SITUATION WANTED—YOUNG JAPANESE, butler or housework; exp. W 107, Tribune office.

Coachmen, Teamsters, Etc.

SITUATION WANTED—AS COACHMAN; SINgle; careful driver; 14 years' experience; understands gardening; good horseman; usual housework; temperate, industrious, and obliging; city references. Address W 8, Tribune office.

SITUATION WANTED—AS COACHMAN; GOOD horseman and driver; usual housework, lawn, etc.; industrious, temperate, reliable, single; Chicago references. Address W 95, Tribune office.

SITUATION WANTED — BY A FIRST CLASS coachman; married; understand all work around gentleman's place; careful driver; wife as laundress; best ref. Address N 589, Tribune office.

SITUATIONS WANTED—MAN AND WIFE want position on gent's place as coachman and gardener and cook and laundress; 21 months in last position. Address T 569, Tribune office.

SITUATION WANTED—BY AN EXPERIENCED coachman, married, takes excellent care of horses; is safe and careful driver; good all around man; sober and honest; best ref. S 571, Tribune.

SITUATION WANTED—YOUNG MAN, AS SECond coachman in city, or coachman in country; good references; can ride and drive well. HUTCHISON, 245 E. Superior, city.

SITUATION WANTED—AS COACHMAN OR second man; Swedish; strictly sober, honest and reliable; willing to go to the country; best of refs. Address W 141, Tribune office.

SITUATION WANTED—BY COMPETENT coachman; first class horseman; best of refs. Address T 561, Tribune office.

SITUATION WANTED—COACHMAN, EXPERIenced, single, temperate, handy man about the place; first class city refs. P 502, Tribune.

SITUATION WANTED—AS COACHMAN; EXperienced, single, good driver, handy about house, willing and obliging; city refs. S 214, Tribune.

SITUATION WANTED — BY SINGLE MAN AS coachman; understands automobiles; first class reference. Address N 484, Tribune office.

SITUATION WANTED—FIRST CLASS IRISH coachman, city and country; 10 years' ref.; country preferred. Address W 125, Tribune office.

Stenographers.

SITUATION WANTED—BY EXPERIENCED young stenographer with excellent education; spell and punctuate properly and do rapid and satisfactory work; moderate salary. P 540, Tribune.

SITUATION WANTED—BY EXPERIENCED young man, competent and reliable; reasonable salary at first; references. Address W 194, Tribune office.

SITUATION WANTED—YOUNG MAN STENOGrapher, graduate of court reporting institution; prefer law or railroad office; salary reasonable. Address T 557, Tribune office.

SITUATION WANTED—BY EDUCATED YOUNG man stenographer; four years' experience; proficient correspondent and speller. O 229, Tribune.

SITUATION WANTED—BY YOUNG MAN, 2 years' experience. Sat. afternoon off; salary $55. Address W 163, Tribune office.

SITUATION WANTED—BY CAPABLE STENOG. where there is opportunity of advancement; no agencies. Address S 130, Tribune office.

SITUATION WANTED—FIRST CLASS STENOGrapher; 26 years; refs.; $15. N 517, Tribune.

Miscellaneous.

SITUATION WANTED—UNIVERSITY GRADUate, aged 33, widely traveled, 15 years' experience, stenographer and correspondent, in many lines business, at present private secretary to treasurer large corporation, desires position as correspondent, private secretary, or anything for which he is adapted, which will pay not less than $1,500 to begin, with chance for advancement. Location immaterial. Address T 595, Tribune office.

SITUATION WANTED — BY WASHINGTON patent attorney, to represent a patent firm before patent office on monthly salary; practical experience; member D. C. bar; refs. G. B. PITTS, Washington, D. C.

SITUATION WANTED—SIXTEEN YEARS' EXperience as office manager, accountant, and credit man; would like to obtain position with first class house; can give best of references. Address T 550, Tribune office.

SITUATION WANTED — HAVE 7 HOURS IN middle of day, would like position, collecting or some outside work; inside work considered. Address S 500, Tribune office.

SITUATION WANTED—EVENING WORK, BY young man with executive ability; experienced stenographer; well versed in law; highest references. Address T 532, Tribune office.

SITUATION WANTED—RELIABLE COLORED man and wife, no children, as janitors of flat building; living rooms. 221 23d-st. H. Smallwood.

SITUATION WANTED—BY FIRST CLASS houseman; understands gardening; well recommended. Address W 167, Tribune office.

SITUATION WANTED—RUNNING FREIGHT elevator by young man of considerable experience. Address W 197, Tribune office.

SITUATION WANTED—AS JANITOR OR coachman; experience; refined; single. Address W 147, Tribune office.

SITUATION WANTED—CHAUFFEUR; COMPEtent; age 27; single. T 163, Tribune office.

SITUATION WANTED—BY EXP. PORTER OR elevator boy; colored; $10. W 101, Tribune.

SITUATIONS WANTED—FEMALE.

Bookkeepers and Clerks.

SITUATION WANTED—AS CORRESPONDENT, dept. mgr., or private sec'y; medical mail order preferred; 10 years' experience as corresp. and dept. mgr.; rapid dictator; can operate typewriter; good systematizer. Address S 403, Tribune office.

SITUATION WANTED — EXPERIENCED AND competent young lady bookkeeper; capable of taking full charge; moderate salary. P 541, Tribune.

SITUATION WANTED — ASSISTANT BOOKkeeper; understands thoroughly all office work; good references. Address S 124, Tribune office.

SITUATION WANTED — REFINED WIDOW DEsires general office work; good penman; $8. Address S 490, Tribune office.

SITUATION WANTED—YOUNG LADY, ASST. bookkeeper; office asst., $10; good refs. W 100, Tribune office.

Domestics.

SITUATION WANTED—COMPETENT WOMAN in flat small American family; no washing; South Side. Address W 140, Tribune office.

SITUATION WANTED—COOK, LAUNDRESS, and housemaid; small family; suburb. Address E C 113, Tribune office.

SITUATION WANTED—BY EXPERIENCED girl, cooking or housework; North Side. Address W 136, Tribune office.

SITUATION WANTED — BY EXPERIENCED young girl, housework; wages $5. 247 41st-st., 2d flat.

SITUATION WANTED — EXPERIENCED Swedish girl, cook or general housework; small American family. 3137 Princeton-av., 1st flat.

SITUATION WANTED—COMPETENT COOK and house girl; good ref.; German. 3053 Calumet-av.

SITUATION WANTED—BY 2 SWEDISH GIRLS for general housework. $4 and $6 a week. 4339 Berkely-av.

SITUATION WANTED—COLORED COOK AND laundry work. COOLEY, 2635 Armour, 3d floor.

SITUATION WANTED—NEAT COLORED GIRL; housework; good cook; refs. Phone 2837 Doug.

SITUATION WANTED—WOMAN COOK, BUSIness lunch or kitchen work. 171 E. 18th-st.

SITUATION WANTED—HOUSEWORK BY DAY or as seamstress. 1426 Wrightwood-av.

SITUATION WANTED—CHAMBERMAID OR laundry work by day. 3709 State-st., top flat.

SITUATION WANTED—1ST CLASS COOK.; refs. 2d flat, 252 E. 43d-st. Phone Gray 4973.

SITUATION WANTED—GENERAL HOUSEwork. Call or write. 2112 State-st.

SITUATION WANTED—SWEDISH GIRL FOR general housework. Call Wed. at 157 W. 64th-st.

Housekeepers.

SITUATION WANTED—AS BOOKKEEPER BY middle aged lady, competent and steady, for widower's home. None but respectable need apply. 901 Otto-st., 3d fl., in rear.

SITUATION WANTED — BY COMPETENT, REfined lady; widower's family where servant is kept; will leave city. Address O 311, Tribune.

SITUATION WANTED — COMPETENT, RELIable woman; managing or working housekeeper. Address O 489, Tribune office.

SITUATION WANTED—HOUSEKEEPER; $20 month, r. and b.; 35 years of age; competent. Address W 97, Tribune office.

SITUATION WANTED — COMPETENT HOUSEkeeper and cook; German. Call 3051 Calumet-av.

Seamstresses and Dressmakers.

SITUATION WANTED—FIRST CLASS FRENCH dressmaker, formerly of Weeks'; perfect fitter; latest spring styles; tailor evening gowns, shirt waist suits; by day or home; best of refs. MME. MAROVIEU, 3837 Ellis-av.

SITUATION WANTED—BY HIGH GRADE MODiste, customers by day or home; tailor made gowns. 263 Bowen-av., Flat 2.

Nurses.

SITUATION WANTED — AN EXPERIENCED obstetrical nurse wishes a position to take charge of an infant or invalid lady; no objections to country; prefer Christian Science family, best of references. Address B 580, Tribune office.

SITUATION WANTED — BY A LADY TO TAKE charge of invalid; $12 per week; best refs. Address W 182, Tribune office.

Laundresses.

SITUATION WANTED — WORK TO BRING home, or go out by day. 4922 State-st.

SITUATION WANTED—LAUNDRESS, TOWELS to take home. 2839 Armour-av.

Stenographers.

SITUATION WANTED—AS STENOGRAPHER by experienced young lady with knowledge of bookkeeping; have excellent education, am rapid, accurate, read notes like print; good city references. Address J P 281, Tribune office.

SITUATION WANTED—BY AN EXPERIENCED young lady stenographer, 23 years of age; have several years' exp. and good education; spell and punctuate properly; best city ref.; moderate salary. Address P 539, Tribune office.

SITUATION WANTED — BY EXPERIENCED stenographer with business ability, good writer, experienced in card system, and of good address; permanent position; A1 refs.; salary $12. Address S 141, Tribune office.

SITUATION WANTED—BY THOROUGHLY EXperienced Remington typewriter operator, familiar with card system; can furnish first class references. Address S 367, Tribune office.

SITUATION WANTED — BY EXPERIENCED and thoroughly competent stenographer; good references; no agencies; Smith premier. Address S 262, Tribune office.

SITUATION WANTED—BY WELL EDUCATED, refined and thoroughly competent stenographer, capable acting as private secretary. $75.00. Address W 148, Tribune office.

SITUATION WANTED—ATTRACTIVE, CULtured young woman, expert stenographer, wishes high class position. Address W 175, Tribune.

SITUATION WANTED—EXPERT INSURANCE, legal, board trade, railroad stenographer wants $18 position or half day place at $9. T 586, Tribune.

SITUATION WANTED—BY A COMPETENT young lady stenographer and office asst.; 3 years' exp.; h. s. education; refs.; $10-$12. P 336, Tribune.

SITUATION WANTED — EXCEPTIONALLY well educated, thoroughly experienced stenographer; could act as secretary. P 430, Tribune.

SITUATION WANTED—STENOG. AND OFF. asst.; 3 years' exp.; A1 refs.; h. s. edu.; $8. Address W 122, Tribune office.

SITUATION WANTED — BY THOROUGHLY competent stenographer. C. M., 3d flat, 1814 Wrightwood-av.

SITUATION WANTED—AS STENOGRAPHER; five years' experience; rapid; well educated; best references. Address T 552, Tribune office.

SITUATION WANTED—BY COMPETENT STEnographer who possesses knowledge of general office work. Address J P 284, Tribune office.

SITUATION WANTED—AS STENOGRAPHER by refined young lady; 8 months' exp.; $8. Address W 161, Tribune office.

SITUATION WANTED — NEAT APPEARING young lady stenog.; start $5. O 292, Tribune.

SITUATION WANTED — EXP. YOUNG LADY stenog.; ref.; $6. Address P 455, Tribune office.

SITUATION WANTED—INTELLIGENT, NEAT appearing young lady stenog.; $5. P 600, Tribune.

SITUATION WANTED—BY YOUNG LADY STEnographer; 1 yr. exp. Address P 92, Tribune.

SITUATION WANTED—BY STENOGRAPHER; 6 months' experience. Address W 157, Tribune.

SITUATION WANTED—BY EXPERIENCED, well educated stenographer. W 178, Tribune.

Miscellaneous.

SITUATION WANTED—BY REFINED, EDUcated young lady as attendant in physician's office. Can keep accounts and furnish excellent references. Address T 558, Tribune office.

SITUATION WANTED — HIGHLY EDUCATED French girl as governess or maid, teaching French, German, kindergarten; would like traveling abroad for summer; best refs. O 595, Tribune.

SITUATION WANTED — AS MANAGER AND buyer in lunchroom or club; city ref. Address K 365, Tribune office.

SITUATION WANTED—PIANIST WILL PLAY during meal hours or at night. BESSIE COLE, 83 Ogden-av.

SITUATION WANTED—DAY WORK. Address L. LEE, 3608 State-st.

SITUATION WANTED—OFFICE CLEANING; widow; best city refs. 2839 Armour-av., 2d floor.

Employment Agencies.

SITUATION WANTED—COMPETENT COOK and housemaid, city or suburb; verbal reference. Telephone West 2198.

SITUATION WANTED—BY FIRST CLASS cook, private family; South Side. Phone 401 Gray.

WANTED—MALE HELP.

Bookkeepers, Etc.

AUDITOR—FOR TRAVELING POSITION; FIRST class accountant, able to furnish bond; active, energetic man, who might be able later to take charge, as manager, of branch house, for large wholesale corporation having branches in most of the principal cities of United States and Canada. State experience fully, references, age, if married or single, and salary expected. W 113, Tribune.

AUDITOR—MAN, WHO HAS KNOWLEDGE OF law; must also be able to do private secretary work. 1012 Hartford Bldg.

BILL CLERK—ACCUSTOMED TO BILLING from charges; must be able to handle complicated discounts rapidly. Apply 8 to 12:30 or 2:30 to 5. Orr & Lockett Hardware Co., 71-73 Randolph-st.

BOOKKEEPER—EXPERIENCED, TO TAKE charge of contractor's office and books; man with some experience in contractor's office preferred; good opportunity for the right man. Write, giving age, experience, salary expected, and full particulars, HERMAN GUNDLACH, General Contractor, Houghton, Mich.

BOOKKEEPER — THOROUGHLY EXPERIenced; able to take charge; dry goods experience preferred; surety bond.
RAIKE, LIPPERT & CO., 262 Wabash-av.

BOOKKEEPER—CAPABLE, CASH ACCOUNTing, and general books; manufacturing concern; references; salary. Address W 150, Tribune office.

BOOKKEEPER AND CASHIER—FOR REtail store, in absence of proprietor, to take charge. Address W 196, Tribune office.

BOOKKEEPER—GOOD, PLAIN WRITER; HIGH school graduate; $10. 46, 153 Washington-st.

CAPABLE MAN — TO TAKE CHARGE OF stocks and bonds; an experienced man preferred. Address H. E. BURNS, 511 Union National Bank Bldg., Columbus, O.

DRY GOODS MAN—MUST BE ABLE TO TRIM and has general knowledge of business. Call 339 E. 43d-st.

EXPERIENCED CORPORATION BOOKKEEPer—A few evenings to open set books for a small corporation; entries ready for journalizing. Address W 137, Tribune office.

GENERAL OFFICE MAN—EXP., GOOD AT FIGures; suburb; $12-$15. 505, 171 Washington.

GROCERY CLERK—1ST CLASS; GOOD REFS. C. J. NEUTCH & CO., 348 W. Madison.

OFFICE CLERK—PERMANENT POSITION; working all night. Room 911, 185 Dearborn-st.

REGISTERED ASSISTANT DRUGGIST—LADY; state last employer; $10 weekly. Address W 89, Tribune office.

YOUNG MAN—ABOUT 25, FOR GENERAL office work; must be a good penman and quick and accurate; unless so qualified, do not answer. Address O F 310, Tribune office.

YOUNG MAN, ABOUT 23 YEARS OF AGE, WHO has had at least one or two years' office and correspondence experience in mill work factory. Must be posted on sash, doors, interior finish, and kindred lines of mill work supplies. Applicant must be well educated and be able to furnish unquestionable references. Address J P 279, Tribune office.

YOUNG MAN—AS ASSISTANT BOOKKEEPER; state age, experience, and salary expected. Address T 530, Tribune office.

YOUNG MAN TO WORK IN OFFICE AND drive single wagon. Address O F 128, Tribune.

Salesmen, Solicitors, Etc.

SALESMEN—WE ARE OFFERING TO A FEW live, energetic men an unusual opportunity to make money; experience or capital not necessary. Address O F 124, Tribune office.

1ST CLASS RESPONSIBLE AGENTS, HANDLE high grade fire appliance, indorsed by underwriters and fire depts. Wheeler & Dagget, 745 Rialto.

WANTED—MEN EXPERIENCED IN SALE OF petticoats on the road. The Ratzel Petticoat Co., 185 Wabash-av.

WANTED — CHICAGO DISTRICT MANAGER; also solicitors for best health and accident insurance; easy seller; big pay. P 431, Tribune.

WANTED—SALESMAN WHO IS ACCUSTOMED to transact business with street contractors, to handle A1 proposition. O 237, Tribune office.

WANTED—SALESMEN EVERYWHERE, TO sell asphalt to contractors; exper. men preferred. Address O 236, Tribune office.

WE WANT MORE SALESMEN TO SELL OUR superior nursery stock; we pay highest commission. Washington Nursery Co., Detroit, Mich.

SALESMEN — ATTRACTIVE, PROFITABLE side line; pocket samples. MANUFACTURERS, 1706 Railway Exchange, Chicago.

WANTED—MEN WITH HORSE AND TOP wagon to travel and sell a popular specialty. White Mfg. Co., 72 S. Canal-st., 3d floor.

WANTED—SOLICITORS FOR ADS. IN SANS Souci Park magazine; big percentage. Room 508, 87 E. Washington-st.

WANTED — EXPERIENCED WINE MEN TO sell a new champagne; great inducement to buyers and big salary to salesmen. S 334, Tribune.

WANTED—A HUSTLER, TO SELL GOODS ON North Side; salary and commission. Address W 138, Tribune office.

QUICK SOLICITOR FOR QUICK $5 PROPOSItion. MR. STEPHENS, 1214 Manhattan Bldg., forenoons.

MEN WANTED WITH COFFEE AND TEA routes; money making side line. 4134 Cottage Grove-av.

AN EXPERIENCED CLOTHING SALESMAN; must speak German. Rosenberg's Dept. Store, Evanston.

MAN—GOOD APPEARANCE TO SOLICIT BUSiness of auto. owners; reference. Address T 592, Tribune office.

ADVERTISING SOLICITOR — COMMISSION; specialty man preferred. Skinner's Farm Magazine, 1128 Masonic Temple.

WANTED — AN EXPERIENCED HARDWARE salesman. S. J. Stebbins Hardware Co., 74 Van Buren-st.

MAN TO SELL DIVIDEND PAYING LOCAL INdustrial stock. 3245 Forest-av., city.

WANTED — SOLICITOR; SMALL SALARY AND commission. 515, 84 La Salle-st.

SOLICITOR WANTED — TO SELL STOCK OF high class gold mine. Address S 584, Tribune.

MAN TO SELL DIVIDEND PAYING MINING and oil stocks. Address N 475, Tribune office.

ADVERTISING SOLICITOR—EXPERIENCED on program or specialty work. N 464, Tribune.

MEN HOUSE TO HOUSE CANVASSERS. CALL between 2 and 5 p. m. Room 24, 53 River-st.

SALESMEN—BOOKMEN—ATTENTION! ONE of our salesmen took 26 orders Tuesday and Wednesday. We give Whitcomb Riley's poems—200 illustrations, or 4 up-to-date $1.50 books [20 titles to select from]—free with The Reader Magazine. We have no competition. Any energetic man of good address can make big money—$40 to $75 per week. Compensation very liberal. It's up to you.
HENRY H. WHITE, 1120, 334 Dearborn-st.

SALESMAN — LIFE INSURANCE MEN — IF you are disheartened trying to write business in the face of "Frenzied Finance," the "Equitable" rumpus, and other disquieting elements, why not engage in another line offering greater opportunities and a more regular and certain income? If you are a "snappy" salesman, capable, and of exemplary habits, we can doubtless find a place for you in our selling organization. De Bower-Elliott company, 355 Dearborn-st.

WANTED—SALESMEN SELLING DRY GOODS and general store trade in Ill., Ind., Ia., Mich., and Wis., to carry our buttons. Liberal commission. Big spring line. Samples convenient. All good sellers. Only exclusive button house in the west. Give territory, refs., and particulars. Address CHAS. RUBENS & CO., 267-9 Franklin-st., Chicago.

SALESMAN—TRAVELING; MUST HAVE GOOD address and clear record, to call on new and established trade; territory in good shape; expense, salary, and commission; permanent position.
EAST LIVERPOOL CHINA CO., 147-153 Fifth-av., Chicago.

SALESMEN—OPPORTUNITY FOR BRIGHT, hustling men in small cities to add to income selling exclusive line of merchandise; monopoly of your town can be secured; need occupy your evenings only if desired. Address R. L. DRAKE, 326 Jackson-blvd.

WANTED — THOROUGHLY EXPERIENCED furniture and carpet installment salesman to go to Youngstown, Ohio. A good man can have good steady position and good salary. Apply Thursday from 1 o'clock until 3 o'clock.
L. H. CAHN & CO., 1411 Michigan-av.

WANTED—STOCK SALESMAN FOR MOST REliable proposition on market; high commission; any man or woman who can talk well can make several hundred dollars per month; securing investigations always makes sales. 620 Chicago Opera House Block.

EXPERIENCED WOOLEN SALESMAN—WITH established trade, to sell line of old established house to merchant tailors in Illinois, Missouri, Iowa, and Wisconsin. Address, giving full particulars, P. O. Box 228, Buffalo, N. Y.

WANTED—SALESMEN TO SELL PATENT toilet article to retail dealers, city or country, as main or side line; only experienced salesmen; call afternoons.
Chicago Commercial and Specialty Co., 528 W. 63d-st.

CANVASSERS—FOR RETAIL INSTRUMENT work in the city; experienced men can make $25 to $30 per week; will make a liberal advance each week to good men. MR. MORRISSEY, Columbia Phonograph Company, 88 Wabash-av.

SALARY AND COMMISSION TO ANY ONE, EXperienced or inexperienced, found capable and reliable; general agents and canvassers wanted on our new unrivaled book proposition; permanent, moneymaking employment, with a "square deal for all." Send adress, M. A. Donohue & Co., city.

CHICAGO TRIBUNE HISTORY CLUB
Wants salesman of character and ability for city and country, following inquiries; salary or com. and railroad fare; good chance for advancement if you have energy and ambition. Call 506 Tribune building.

TWO OFFICE SUPPLY MEN TO HANDLE SIDE line or give entire time; $80 to $125 per month; in Chicago and vicinity; small sample; not yet on the market and interesting; this is an unusual opportunity for men visiting offices; no agency. Room 516, 60 Wabash-av. MR. PRITCHARD.

WANTED—YOUNG MAN, ABOUT 30 YEARS old, with some experience in the wholesale stationery business, as house salesman, etc.; state age, experience, previous employment, and salary expected. Address T 514, Tribune office.

WANTED — SALESMEN TO SELL SUPERIOR leather preserver to the retail furniture houses, hotels and club houses; a good thing as a side line for traveling salesman. Apply today. Superior Leather Preserver Co., 103 Southport-av.

SALESMEN — WE ARE OFFERING TO A FEW live, energetic men an unusual opportunity to make money. Experience or capital not necessary. Call for interview, or address RAND, McNALLY & CO., 168 Adams-st.

WANTED—SALESMAN OF GOOD ADDRESS and ability, who is thoroughly acquainted with buyers of large notion trade in Chicago. Apply J S E, Hotel Auditorium, 10 a. m. Friday, 14th, with references. Others need not apply.

WANTED—SOBER, INDUSTRIOUS SALESman for country work; salary from start; when ability shows commissions added; an opportunity for college students or salesmen accustomed to rural work. Address P 129, Tribune office.

TRAVELING SALESMEN WHO VISIT CLOTHing trade, hat trade, and shoe trade to take an easy selling side line that pays big commission; no samples to carry. Address O 386, Tribune office.

WANTED—SALESMAN FOR A NEW, PATENTed invention; commission; large profits; also suitable to be carried as a side line. Room 47, 69 Dearborn-st.

YOUNG, CLEVER, UP TO DATE CLOTHING salesmen for new downtown business; must have best references; good salaries to right people. Address S 197, Tribune office.

MACHINIST SUPPLY SALESMAN WANTED with established place in surrounding states; experience in line is essential; state exp. in full. Address J K 243, Tribune office.

WANTED — IN EVERY CITY IN ILLINOIS AND Indiana, an agent for the Economical Arc Lamp; electricians preferred. The Bernard Economical Arc Light Co., 87 E. Washington-st., Chicago.

SALESMEN—TO SELL OUR GOODS TO GENeral stores, clothiers, druggists, and groceries; fine side lines; big profits; liberal terms. Model Mfg. Co., Box G, South Bend, Ind.

WANTED—BRIGHT YOUNG MEN TO PRESENT our plan to merchants; easily explained; liberal commissions. Call 9 a. m. 1111-1112 Manhattan Bldg., 315 Dearborn-st.

SOLICITORS—TO SELL MEN'S AND WOMEN'S cravenette coats, factory to consumer and ladies' tailoring trade; immense profits. Call mornings. Boston Rain Coat Co., 21 Quincy-st.

WANTED—CITY SALESMEN OWNING THEIR own wagons to sell a high grade article to grocers; good proposition to right parties. Call 8 to 10 a. m. 53 River-st., Room 24.

WANTED—TRAVELING SALESMEN TO SELL a well known line of shirts, etc., as a side line; liberal commission. CONYNE MFG. CO., 260 5th-av.

WANTED—EXPERIENCED CLOTHING SALESman; also solicitors to take orders for suits and spring overcoats; salary and commission guaranteed. MENTER & ROSENBLOOM CO., 214 State.

WANTED—12 YOUNG MEN TO TRAVEL IN country; something new; easy seller; all expenses advanced. Call Monday, 10 a. m., McCOY'S HOTEL, prepared to leave city. H. G. SORIA.

WANTED—FOUR EXPERIENCED MEN TO work saloons and cigar stores with good proposition; good money to workers. Call between 9 and 12. Room 811 Chicago Opera House Building.

MAN — TO TRAVEL AND REPRESENT MFG. Co.; $100 mo., com. and expense; can net $3,000 year; $100 cash and refs. required [fully secured]. Address P 142, Tribune office.

SOLICITORS WANTED — FOR CENTRAL states, visiting towns over 2,000; liberal commissions; $150 per month can easily be made. Address T 545, Tribune office.

TRAVELING SALESMEN—TWO, BY LARGE wholesale house for Wisconsin and Pennsylvania, to fill vacancy. Apply after 9 a. m., to sales manager, Room 320, 56 Fifth-av.

WANTED—RELIABLE, ENERGETIC YOUNG man to sell and collect for mfg. company in city; state experience and salary. Address W 149, Tribune office.

HOUSE FURNISHING GOODS MAN—EXPERIenced, with references; state experience, references, and salary desired. O F 131, Tribune office.

Boys.

AN OFFICE BOY—16 OR 17 YEARS OF AGE; bright, active, and ambitious. Address H W 590, Tribune office.

BOY, BETWEEN 16 AND 19, TO LEARN THE hardware business. S. J. Stebbins Hardware Co., 74 Van Buren-st.

BOY OVER 16 YEARS; $4.50 PER WEEK TO start. Chicago Braiding and Embroidering Co., 116-120 Market-st.

BOY LIVING AT HOME; CHARACTER REFERences. Address W 111, Tribune office.

BOY—APPLY 3 TO 4 P. M., AUTO STATION, 204 E. 35th-st.

BOY—18 OR 19 YEARS; GOOD WAGES. Address W 100, Tribune office.

BRIGHT BOY FOR SOUTH SIDE MANUFACturing concern; give references, age, and salary expected. Address W 134, Tribune office.

DOOR BOY—10:30 TO 3. VENETIAN LUNCH Room, 34 Washington-st.

INTELLIGENT LAD FOR OFFICE; MUST show result of good home and school training; excellent opportunity for a worthy young man; give particulars and refs. P 62, Tribune office.

THE RIGHT KIND OF A BOY FOR A RAILroad advertising office; about 16 years of age, living with parents; lots of hard work to do; no fancy salary, but plenty of chance for advancement. Address J P 277, Tribune office.

Trades.

AN EXPERIENCED ROASTER OF COFFEE; none but first class workman need apply. Address O F 331, Tribune office.

ANALYTICAL CHEMIST—CAPABLE OF ANAlyzing limestone and clay in a Portland cement mill. Apply, at once, 1513 Marquette Bldg.

ASSISTANT CUTTER—MUST BE PRACTICAL tailor. Call 140 Dearborn-st., Room 511.

AUTOMOBILE REPAIRMAN — SCHLIG & MOORE, Evanston, Ill.

BLACKSMITH—PLOW WORK, SHOEING, AND new work; steady job for sober man. S. ED. SNOW, Earlville, Ill.

BRASS FINISHER—EXPERIENCED, CAPABLE of running shop. Address N 296, Tribune office.

BRIGHT, INTELLIGENT BOY FOR OFFICE work; must be experienced and write a good hand. EDERHEIMER, STEIN & CO., 202 Jackson-blvd.

BUTCHER—A FIRST CLASS BUTCHER—SOber and willing to work; must be able to manage a market; wages $20 a week. T 547, Tribune.

CALCIMINER AND PAINTER—GOOD, FOR plain work; good wages; steady work. Report to foreman, 325 37th-st.

CARPENTER—GOOD, TO WORK IN FACTORY. J. W. Reedy Elevator Co., 91 Illinois-st.

CARPENTER—TO DO WORK FOR DENTISTRY. Call 146 State-st.

CARPENTERS—FOUR, EXPERIENCED IN setting up office fixtures; 60c per hour. Apply between 12 and 1. J. C. CAMBURN & CO., Room 1211, 153 La Salle-st.

COAT MAKER—EXPERIENCED ON FINE coats; steady work. HIRSH, WICKWIRE & CO., 341 Franklin-st.

DRAFTSMEN—3 OR 4 EXPERIENCED GRAIN ELEVATOR MEN; PERMANENT POSITIONS; GOOD SALARIES. R. D. SMITH, ROOM 1211, 200 DEARBORN-ST.

ELECTRICIANS—TO SELL THE ECONOMICAL air lamp. Call 87 E. Washington-st., R. 407.

FIRST CLASS PIANO ACTION FINISHERS; steady work. Apply Steger & Sons Piano Mfg. Co., Steger, Ill.

GORDON PRESSMAN AS ASSISTANT; STEADY job. No boozer. Advertisers' Printing Co., 356 Dearborn-st.

LADIES' TAILORS—FIRST CLASS; FANCY work; union wages and hours. Apply at once. Dressmaking Dept.
CARSON, PIRIE, SCOTT & CO., State and Madison-sts., 9th floor.

MOLDERS — NONUNION MOLDERS ON MAchinery and general jobbing work; good pay; steady work guaranteed. Apply, giving full particulars of former employment, Lock Box 235, Detroit, Mich.

PAPERHANGERS—4 GOOD, ON FINE WORK, by the roll. LINKER, 242 31st-st.

PATTERN MAKERS—A LARGE MANUFACTURING company has vacancies for several pattern makers; must be familiar with engine work and general heavy machinery patterns. Address, with full particulars, Patterns, K E 317, Tribune office.

PHOTOGRAPHER—RAPID PRINTER; MUST be a good toner. L. H. RUDOLPH, 207 Milwaukee-av.

STICKER AND SHAPER HAND—FIRST CLASS. Address K E 333, Tribune office.

UPHOLSTERERS—ON PARLOR WORK; MUST be good, neat workmen; steady work. VALENTINE SEAGER CO., 327 Sedgwick-st.

WAGON BLACKSMITHS, HELPERS, PAINTers, and woodworkers. BRADLEY BURR, 21 S. Campbell-av.

Coachmen, Teamsters, Etc.

COACHMAN—UNMARRIED; GOOD REFERences; to do general work around a suburban place; accustomed to caring for horses, cows, and garden. Address W 190, Tribune office.

TEAMSTERS — RELIABLE, STEADY MEN with city experience and first class references. Apply Room 7 Atlantic Hotel.

Agents Wanted.

MANUFACTURERS — RESIDENT MINNEAPOlis desires agency for Twin Cities and Northwest. Bank ref. given and required. Responsible firms only. Address O P 31, Tribune office.

SOAP AGENTS WANTED—$3 DAILY EASILY earned. Our offers beat all others. No experience required. Call or write. Parker Chemical Co., 237 Market-st.

WANTED—AGENTS FOR FAMOUS GAME "O'Skill"; lawful everywhere; takes place forbidden slot machines. SANCHEZ & KNAUER, 37-38 Dexter Bldg., 84 Adams-st.

AGENTS—HANDLE THE BEST ARTICLE ON the market; something new; 1 to 5 sold in every house. Room 501 New Era Building.

Stenographers.

MANAGER—LUMBER CO., OUT OF TOWN; must be steno. $1,200, $1,800. 505, 171 Washington.

SEE AD. OF THE OLIVER TYPEWRITER COMpany under Employment Agency column.

STENOGRAPHER — WHO POSSESSES GOOD common school education; a man who after some preliminary work can take position as private secretary; salary, $12 to start. Apply at once.
A. H. MEACHER, 1012 Hartford Bldg.

STENOGRAPHER—YOUNG MAN; MUST BE able to handle correspondence independently after becoming acquainted with the work; good salary; S. P. machine; office on Huron-st. Apply by letter. Address W 130, Tribune office.

STENOGRAPHER — MALE, WHO IS ALSO A good, rapid penman; salary to start, $15. Apply at once.
A. H. MEACHER, 1012 Hartford Bldg.

STENOGRAPHER — WHO HAS GENERAL knowledge of office work; salary to start, $12. Apply at once.
A. H. MEACHER, 1012 Hartford Bldg.

STENOGRAPHER — SOME EXPERIENCE IN accounting; A1 opportunity; $75. 818, 184 La Salle-st.

STENOGRAPHER — EXPERIENCED YOUNG man; reasonably rapid. R. 911, 185 Dearborn-st.

STENOGRAPHER — EXPERIENCED MAN; good penman; Rem. or S. P.; $12. 46, 92 La Salle.

STENOGRAPHERS—FOUR GOOD REMINGTON operators; $55, $65, $75. 901, 108 La Salle-st.

YOUNG MAN STENOGRAPHER AND GENERal office work; must be quick and accurate at figures; small salary to start with; good chance for advancement. VALENTINE, SEAGER CO., 327 Sedgwick-st.

Miscellaneous.

A RELIABLE MAN AS NIGHT WATCHMAN IN factory. Must do office janitor work; Swedish preferred. Address W 151, Tribune office.

ACTORS—FOR WELL KNOWN DRAMATIC CO. [Amateurs considered]. T 521, Tribune office.

CLEAN, STRONG, YOUNG MAN—ABOUT 18 years old, to run elevator. Apply with references to D. SCHROEDER, with F. M. ATWOOD, n. w. cor. Clark and Madison-sts.

EXPERIENCED NIGHT MAN—APPLY 3 TO 4 p. m., Auto Station, 204 E. 35th-st.

FLOOR MANAGER AND STOCK MAN—CAPAble; age 25 to 35. Apply 1011 Cable Bldg.

FOR THE MAY CO., ST. LOUIS, A YOUNG MAN age about 30, thoroughly versed and posted in department store system, to supervise the receiving room, delivery inspection, and complaint depts.; also to assist in engaging help; must be a man of good address, exceptional references, one who is qualified to inaugurate system as well as execute; an unusual business future presents itself to an energetic man of executive ability. Address stating complete business experience and salary expected. H. ITTLESON, The May Co., St. Louis, Mo.

INTELLIGENT YOUNG MAN—OF GOOD APpearance, for secret service work; state age and experience. Address H W 569, Tribune office.

JANITOR—EXPERIENCED, FOR 6 FLAT building; married man preferred; must be handy man, of obliging disposition, and absolutely sober; bring references. Apply 200 E. Lake-st.

MAN AND WIFE OR SINGLE MAN—TO WORK on fruit farm in Michigan; experienced. Address W 165, Tribune office.

MANAGER—FOR EMPLOYMENT DEPARTment of large factory; $1,800. 818, 184 La Salle.

PACKER—EXPERIENCED IN HARDWARE. Call. 50 S. Canal-st., 2d floor.

PORTER—FOR SALOON; ONE WHO CAN TEND to lunch. 67 Dearborn-st.

PRICER—FOR A WHOLESALE DRUG HOUSE. Applicants will state salary wanted, experience and references. HORNICK, HESS & MORE, Sioux City, Ia.

RAILROAD TRAIN AND ENGINE MEN—EXperienced in secret service work; state experience and give reference. Address THOMAS KILBY, Majestic Hotel, Chicago.

TWO YOUNG MEN—TO RUN ON PASSENGER trains. 11 East Taylor-st., near State.

WATCHMAN — FOR A NORTH SIDE LUMBER yard; must be sober, honest, and understand care of horses; references required. Address W 134, Tribune office.

YOUNG MEN WANTED FOR THE NAVY—AGES 17 to 35 years; pay $16 to $70 according to ratings; rations and original outfit of clothing furnished free. For further information apply to recruiting stations, 1421 Masonic Temple, 4164 Halsted-st., 142 West Madison-st., Chicago.

YOUNG MAN—TO WORK ON SAMPLE FLOOR, wholesale clothing house. DAUBE, COHN & CO., 210 Market-st.

YOUNG MEN—TO TRAVEL ON PASSENGER trains. Union News Co., 367 5th-av.

YOUNG MAN FOR RETAIL FLORIST'S STORE; references. 848 Harrison-st.

6 YOUNG MEN—18 TO 20 YEARS OLD, EXperienced in packing and shipping depts. Apply to head inspector, 8 to 9 a. m. Basement State-st. bldg., MANDEL BROTHERS.

Employment Agencies.

TODAY IS THE DAY to see us regarding high grade positions. The following are just a few of the openings we must fill at once:

Manager pressed brick plant, $2,500 per year.
Household hardware buyer, $2,400 per year.
Buyer who understands yellow pine lumber, $1,200 per year.
Traveling auditor, $100 per month.
Male stenographer, $60 per month to start.

Our openings are permanent and net from $1,000 to $5,000 per year. Our work is done confidentially, and you need have no fear of endangering your present position through enrolling with us.

HAPGOODS BRAIN BROKERS
Suite 1012 Hartford Bldg., 140 Dearborn-st.

STENOGRAPHER—REM. OR SMITH, EXP....
Stenographer, young man, age 18, exp....
Assistant bookkeeper, age 20, good writer....
Typewriter operator, for billing, exp....
Office asst., age 18, exp., good writer....
Bank messenger, high school education....
Stock boy, age 17, strong and willing to work....
Office boy, neat and bright, exp. in filing....
Strong boy to help in shipping room....
Errand boy, age 16, bright and neat....
KING'S MERCANTILE AGENCY,
225 Dearborn-st. 92 La Salle-st.

AUDITOR—TRAVELING POSITION....$25 TO $40
Pay roll clerk, good figurer....
Office man, good correspondent....
Stenographer, experienced young man....
Bookkeeper, asst., good penman....
Office clerk, night work, permanent....
Office clerk, young, exp. in filing....
MERCANTILE EXCHANGE, 185 DEARBORN-ST.

WE USE CARE AND JUDGMENT IN SELECTing the right one for the right place. That's why we succeed. Give us a call.
REYNOLDS-HODGES CO.
Phone Main 2052. 171 Washington-st.

HIGH GRADE MEN CALL AND SEE US.
THE BUSINESS MEN'S CLEARING HOUSE,
818, 184 LA SALLE-ST.

STENOGRAPHERS—AND BOOKKEEPERS We do not advertise unless we have positions open. It might be to your advantage to call on us.
H. C. KELLOGG & CO., 510, 140 Dearborn-st.

"LET MORRELL AGENCY HELP YOU TO A good position. NO JOB NO PAY. 48 S. Clark-st.

BOILERMAKERS—WITH R. R. EXPERIENCE, to leave the city. Apply Room 7 Atlantic Hotel.

WANTED—MALE HELP.

Employment Agencies.

CORRESPONDENT—MAIL ORDER EXP....$90
Bookkeeper, wholesale liquor experience....75
Assistant bookkeepers, two, good writers.$10-12
Bookkeeper and stenographer..........$12-15
Bill clerks, two, good...............$10-15
Bill clerk, who can figure discounts..........15
Office men, twelve, young, good writers...$8 to 12
Stenographers, two, rapid..............$65-75
Stenographers, two, for railroad........$55-60
Collector, young man, city experience.....$8-10
Young man, machinery or hardware exp.....10
Merchants Clerical Exchange. 901, 108 La Salle-st.

PERMANENT POSITIONS PROCURED FOR

Watchmen	$15	Collectors	$18	Shoe clerks	$15
Packers	15	Bookkeepers	18	Sign tackers	15
Factories	15	Stockkeepers	14	Engineers	75
Railroads	15	Order clerks	12	Oilers	12
Machinists	18	Clerks	$10, 15	Wipers	12
Electricians	20	Shippers	10	Colored men	12
Helpers	12	Asst. shipp's	12	Elevator men	12
Farm hands	30	Secretaries	25	Salesmen	75
Managers	75	Firemen	14	Cigar clerks	14

SECURITY OPPORTUNITY BROKERS, 89 State-st., Room 612, between Lake and Randolph-st.

POSITIONS CONSTANTLY OPEN FOR AL... class young men stenographers, at salaries ranging from $30 to $100 a month. Call. The Oliver Typewriter Company.

WANTED—FEMALE HELP.

Bookkeepers and Clerks.

AN EXPERIENCED BOOKKEEPER AND AN assistant, female; must have references. Apply ... FRIEND, 154 State-st.

BILL CLERK—YOUNG LADY; PREFER ONE with some experience; a good opening to a bright young lady. American Woolen Mills Co., 136 Washington-blvd.

BOOKKEEPER AND STENOGRAPHER—Young lady, for wholesale house; give references and state salary wanted. Address W 129, Tribune.

CASHIER—GROCERY AND MARKET; SOME knowledge of bookkeeping; state salary and references. Address J O 443, Tribune office.

DOUBLE ENTRY BOOKKEEPER WHO CAN take charge of books. Address, stating in full age, experience, references, and salary. J P 271, Tribune office.

GIRL FOR OFFICE WHOLESALE HOUSE; billing, etc.; graduate of grammar school preferred; good chance for advancement; state salary and age. Address O F 125, Tribune office.

LADY FOR OFFICE WORK. APPLY LOUIS WEBER & CO., Van Buren and Clark-sts.

SEARS, ROEBUCK & CO., 96 FULTON-ST., ARE in need of the services of a number of young ladies between 18 and 24 years of age, to fill permanent positions in their various clerical departments. Our requirements are high school education or better, first class rapid hand. Will give first consideration to applicants living on the West or Northwest Side of the city. Apply in own handwriting, stating age, education, business experience, if any, and mention names of former employers or private persons to whom we can refer. Address W. H. BURNETT, 96 Fulton-st.

WANTED—50 GIRLS FOR ADdressing and copying; must write plain, rapid hand. Apply 63 and 65 West Monroe-st., second floor. JOHN M. SMYTH CO.

YOUNG LADY—FOR OFFICE WORK; ALSO 1 for light factory work. 406, 269 Dearborn.

Saleswomen, Solicitors, Etc.

DON'T FORGET—WE PAY $7 TO $10 WEEKLY salary and 50 per cent commission to intelligent ladies who can spare four hours a day or more to sell the Cable Piano Polish; good for pianos, furniture, and fixtures; country agents write for particulars. The Cable Piano Polish Co., 620, 225 Dearborn-st.

CHICAGO TRIBUNE HISTORY CLUB WANTS a saleswoman of ability to follow up inquiries, city and country; if you have good address and strong personality you will find compensation accordingly. Call 2 to 4 p.m. only R. 506 Tribune Bldg.

WANTED—LADY CANVASSERS, EXPERIenced and convincing talkers, neat in person, for article not used, but needed in every home; big money maker for workers. Call 9 to 11, 3 to 4, except Sunday. H. A. FELTON, 870 Warren-av.

SALESLADIES—FOR MILLINERY AND MUSlin underwear sections; only those of marked ability need apply. Supt. MANDEL BROTHERS.

WANTED—SALESWOMEN, FOR NOTIONS, muslin underwear, and piece goods. J. D. BROWN & CO., 631 Stewart-av.

BRIGHT WOMAN TO SELL CRIPPLE CREEK franchise mining stock; salary and commission. STRIPE, 1317 First National Bank Building.

LADY ASSISTANT TO APPROACH BETTER class on high grade proposition; no books. Address N 288, Tribune office.

WANTED—LADY PHOTO COUPON SOLICITors—We give sepia or platinum, very latest. Call 1 to 5, 126 State-st., R. 1208.

WANTED—YOUNG LADY TO SELL TEA AND coffee; salary and commission. Call 1st Natl. Grocery, 32 State-st.

AGREEABLE, PERMANENT INCOME—THREE reliable lady solicitors; answer this sure; salary or commission. Address P 88, Tribune office.

LADY HOUSE TO HOUSE CANVASSERS. CALL between 3 and 5 p.m. Room 24, 53 River-st.

Domestics.

COOK AND HOUSE GIRL—GOOD WAGES, small family. 3053 Calumet-av., near 31st.

COOK—APPLY WEDNESDAY MORNING, 10:30 to 11 at Room 43, 99 Randolph-st.

GIRL—FOR SECOND WORK IN LARGE FAMily; must be accommodating and obliging and thoroughly understand work; wages $6 per week. Address W 93, Tribune office.

HOUSEWORK—EXPERIENCED GIRL; GENERal housework; small family; good home for right party; good wages; references required. 1937 Orrington-av., Evanston.

HOUSEWORK — GIRL; HONEST, NEAT, clean, for general work in priest's house in a city in Illinois; other help kept; wages moderate. Apply 828 Flournoy-st., upstairs.

HOUSEWORK—GIRL FOR GENERAL IN PRIvate family of four adults, where other girl is kept; no washing; wages $6. Address W 135, Tribune office.

HOUSEWORK—EXPERIENCED GIRL FOR general housework; good wages; comfortable room; just the position you are looking for. 5542 Madison-av.

HOUSEWORK—SERVANT; NO WASHING; good home for right party; references required. Apply at once. 6955 Yale-av., Chicago.

HOUSEWORK—GIRL FOR GENERAL HOUSEwork; two in family. 623 Douglas-blvd., 2d flat.

HOUSEWORK—GIRL FOR GENERAL HOUSEwork, small flat, family of 3; good pay; nice room with own bath. 1129 E. 55th-st., Apartment 14.

HOUSEWORK—GIRL FOR GENERAL WORK, small family; good wages; German preferred; references required. 5007 Grand-blvd., 2d apartment.

HOUSEWORK — EXPERIENCED GIRL FOR general housework; high wages; no washing; three in family. Apply at 2223 Calumet-av.

HOUSEWORK—COMPETENT GIRL; 3 IN FAMily; $5. 75 Bowen-av., bet. Ellis and Lake.

HOUSEWORK—GIRL FOR GENERAL; $4.50; no washing. 5126 East End-av.

HOUSEWORK — GIRL, GENERAL; PLAIN cooking; $5; good reference. 86 Bryant-av.

HOUSEWORK—GIRL FOR GENERAL; MUST be good cook. Apply 3802 Forest-av.

WAITRESSES—STEADY AND DINNER; ALSO store girl; no Sunday work. CHAS. WEIGHMAN CO., Franklin and Van Buren-sts.

WANTED—SALESWOMEN, TO SELL A SPLENdid office requisite. Address P 78, Tribune office.

LADY SOLICITORS—GOOD, SEASONABLE ARticle. Call 4134 Cottage Grove-av.

Housekeepers.

HOUSEKEEPER—LARGE, STRONG, REFINED, for artist's flat; give age, weight, height, and if now engaged. Address J P 275, Tribune office.

WORKING HOUSEKEEPER — NO WASHING; family 5; wages $5; best ref. required. 115 Wesley-av., Oak Park. Phone 4361.

Seamstresses and Dressmakers.

ALTERATION HANDS — ON COATS AND skirts; must be thoroughly experienced. Apply Supt. MANDEL BROTHERS.

EXPERIENCED ALTERATION HANDS ON ladies' suits, waists, and jackets. Apply to Supt. on 5th floor at 8:30 a.m. ROTHSCHILD & COMPANY, State and Van Buren-sts.

EXPERIENCED WOMEN—FOR SEWING ON draperies. Apply at once. Permanent position. SIEGEL, COOPER & CO.

FIRST CLASS SKIRTMAKERS ON CLOTH skirts; highest wages. MASHIN & HEWITT, 360 Michigan-av.

FITTERS — 2, EXPERIENCED ON LADIES' suits and coats. Apply Supt. MANDEL BROTHERS.

OPERATORS—ON CANVASS CLOTHING; SECtion work, quickly learned. E. C. COOK & BRO., 49 East Kinzie-st.

SEAMSTRESSES AND ALTERATION HANDS—On tailored suits and coats. Apply 5th floor. CHAS. A. STEVENS & BROS., 109 to 115 State-st.

STITCHERS — EXPERIENCED, ON SINGER power machines; experience on baseball clothing preferred. Stall & Dean Mfg. Co., 495 W. Kinzie-st.

TEN EXPERIENCED ALTERATION HANDS FOR CLOAKS, SUITS, AND WAISTS. APPLY 8:30 A. M., 6TH FLOOR, TO THE SUPT.'S OFFICE, THE FAIR, STATE, ADAMS, AND DEARBORN-STS.

WANTED—FEMALE HELP.

Seamstresses and Dressmakers.

WANTED—ALTERATION hands, experienced on ladies' tailored suits, waists, and jackets; week work. Apply 12th floor, middle room, at 8:30 a.m. Take north elevators. MARSHALL FIELD & CO., Retail.

Stenographers.

SEE AD. OF THE OLIVER TYPEWRITER COMpany under Employment Agency column.

STENOGRAPHER — AT ONCE; RAPID, AMBItious, for high grade magazine; moderate salary starting; must furnish typewriter; name references. Address W 110, Tribune office.

STENOGRAPHER — EXPERIENCED, BY wholesale clothing house; Remington. Address W 94, Tribune office.

STENOGRAPHER—REMINGTON OPERATOR and good penman. Apply 9 a.m. Wednesday. Bell Tailoring Co., 134 E. Madison-st.

STENOGRAPHER—YOUNG LADY; ALSO TO assist in general office work. The Brooks Laundry Co., 104 Indiana-st.

STENOGRAPHER—COMPETENT LADY; $10-$12. Room 634, 225 Dearborn-st.

STENOGRAPHER AND BOOKKEEPER—SOME experience; $7-$9. Room 634, 225 Dearborn-st.

STENOGRAPHER—SPANISH; EXP.; $18. 505, 171 Washington.

STENOGRAPHERS—REM. AND S. P., SIX; $8 to $12. 92 La Salle-st., R. 46.

Miscellaneous.

ACTRESSES—FOR WELL KNOWN DRAMATIC company [amateurs considered]. T 520, Tribune.

MILLINERS. TRIMMERS.
WE PAY FROM $6 TO $20 PER WEEK, ACCORDING TO YOUR WORTH. LONG SEASON. NICE AIRY WORKROOM. COME READY TO START. JOHN WINEBERG & COMPANY, 233 MONROE-ST., COR. FRANKLIN.

MILLINERS—1ST CLASS MAKERS. NOVELLE MODE, 765 W. North-av.

TO TAKE WORK HOME—Milliners and trimmers on hand made and trimmed hats. CHICAGO MERCANTILE CO., 106-112 Wabash-av.

WAITRESS—MUST BE EXPERIENCED; SALary $7; tray work. 1251 W. Madison-st.

WANTED—NEAT APPEARING LADIES AS demonstrators, house to house. 1011 Cable Bldg.

WOMAN—FOR DETECTIVE WORK. ADDRESS W 116, Tribune office.

WOMAN FOR DENTAL OFFICE. HAYES, 46 Van Buren-st.

YOUNG LADIES. — 20 TO 25 YEARS OLD, TO act as inspectors; must be good writers, quick, and neat. Apply to head inspector, 8 to 9 a.m., basement, State-st. bldg. MANDEL BROTHERS.

YOUNG GIRLS TO LEARN HAIR WORK, VENtilating, and wig making; fair salary while learning; good opportunity. WM. HEFNER & CO., 216 Chicago Opera-House.

50 MILLINERS AND TRIMmers; plenty of work. MR. HALLIDAY. CHICAGO MERCANTILE CO., 106-112 Wabash-av.

Employment Agencies.

BOOKKEEPER AND STENOG., REM......$12.00
Bookkeeper and stenog., Underwood..........11.00
Bookkeeper and stenog., Rem................10.00
Bookkeeper, D. E...........................10.00
Stenographer, S. P., ins. office...........10.00
Stenographer, Elliott or Fisher machine....10.00
Stenographer and bookkeeper, Oliver.........8.00
Stenographer, Rem., law exp.................8.00
Stenog., Oliver, knowledge of books.........8.00
Stenographers, 3, bright beginners..........6.00
Stenog. and office, Underwood...............7.00
Office clerk, A1 penman.....................7.00
Addressers, exp.............................6.00
Folders, exp................................5.00
Stenographer, ½ day work....................5.00
Typewriter operators, exp., any machine.....6.00
KING'S MERCANTILE AGENCY, 92 La Salle-st. and 225 Dearborn-st.

STENOGRAPHERS AND BOOKKEEPERS—We did not fill all of the positions we had last week. It might be that we were in need of you. H. C. KELLOGG & CO., 510, 140 Dearborn-st.

STENOGRAPHERS—SEVEN, GOOD..$10 TO $15
Stenographer and bookkeeper..........10
Bookkeepers, two, good.........$10- 12
Merchants' Clerical Exchange, 904, 108 La Salle-st.

POSITIONS CONSTANTLY OPEN FOR COMPEtent young women stenographers with business ability and possessing neatness and accuracy. Call. The Oliver Typewriter Company.

"LET MORRELL AGENCY HELP YOU" TO A good position. NO JOB NO PAY. 48 S. Clark-st.

AUTOMOBILES.

$800 BUYS 2D HAND AUTO CAR; GOOD AS new, seats 4, canopy top, glass front, lamps, baskets, curtains, new tires, new cylinders; original cost, $2,150. R. B. THOMPSON, Downers Grove, Ill.

FOR SALE—ALL PARTS FOR AUTOMOBILES except engines, at ¼ original cost to close. Address J P 305, Tribune office.

AUTOMOBILES RENTED, BOUGHT, SOLD, and exchanged. First class repairing. Greer Motor Car Co., 1421 Michigan-av. Phone South 567.

AUTO SUPPLIES AND ACCESSORIES OF every description. The Automobile Supply Co., 1339 Michigan-av.

HIGH GRADE AUTOMOBILES TO RENT BY the hour. C. A. COEY & CO., 1325 Michigan-av. Phone South 1042.

FOR SALE—WOODS ELECTRIC BROUGHAM, morocco trimmings; good as new; cheap. Address O F 127, Tribune office.

FOR SALE—ELECTRIC TONNEAU WITH CAPE top; very fast. Address O F 126, Tribune office.

AUCTION SALES.

WILLIAMS, BARKER & SEVERN CO., 185-187 Wabash-av., general auctioneers. Sales at store every Wednesday and Saturday, 10 a.m. Furniture, carpets, gen. household goods. Tel. 2109 Cen.

ACCOUNTANTS.

JUDD, SCHMIDT, PALMER & COMPANY, 1008 ASHLAND BLOCK. CENTRAL 3500.

BOARDING AND LODGING.

South Side.

SUITE OF 2 OR 3 FIRST FLOOR, ROOMS, PRIvate entrance and lavatory; suitable for doctor, dentist, family, or two or more bachelors; board optional. Also front second story rooms, two closets, and lavatory; one block I. C. and cable. Telephone Doug. 2310.

VAUCLUSE CLUB—HIGH CLASS BOARDING PLACE; ALL MODERN CONVENIENCES; 10 PRIVATE BATHS; SHOWER BATHS ON EACH FLOOR; DUTCH ROOM CAFE; SELECT TENANTS. 2446 MICHIGAN.

42 TO 48 EAST FIFTY-THIRD-ST.—5 ADJAcent private residences, block east of I. C.; large grounds, tennis, etc.; 1st class home table; est. 11 yrs.; desirable front rooms; May 1 and earlier; refined adult families; reasonable. Tel. H. P. 280.

4223 GRAND-BLVD.—PRIVATE CORNER RESIdence, corner room, private bath; south and west exposure; lawn; porches; high class living; few select guests.

1801 MICHIGAN-AV., HANDSOME RESIdence, elegantly furnished, large rooms with superior board; walking distance. Phone So. 1329.

5714 WASHINGTON-AV.—PLEASANT ROOMS with board; choice neighborhood; yard, shade, porches; 12 min. to city; phone Hyde Park 1533.

3812 VINCENNES-AV.—BOARD. BEAUTIFUL large front rooms, steam heat, closets, lavatory, handsome detached building; private family.

477 BOWEN-AV.—NICE LIGHT ROOM WITH board; modern house, good location, near Grand-blvd. and 43d L station.

3606 AND '08 LAKE-AV.—NEWLY AND HANDsomely furnished front suite; also single room with running water; references required.

180 41ST, NEAR DREXEL-BLVD.—BEAUTIFUL sunny suite, private bath, piano, for couple or three; also single rooms; with good board.

MAY 1ST—3 OUTSIDE ROOMS, SEPARATE OR together, private family. Phone Drexel 7233.

1923 MICHIGAN-AV.—FRONT DOUBLE ROOMS with board; every convenience.

2802 MICHIGAN-AV.—CLEAN CORNER HOUSE, single and double rooms; good board.

2253 CALUMET-AV.—LARGE FRONT ROOM, suitable for 2; running water; references.

2979 PRAIRIE-AV.—DOUBLE DETACHED house, large front room; running water; refs.

1503 MICHIGAN-AV. — NICELY FURNISHED rooms with good board; walking distance; refs.

4215 ELLIS-AV.—DOUBLE AND SINGLE ROOM; running water; I. C. Drexel 5583. Ref.

2032 MICHIGAN—BEAUTIFUL FRONT ALcove and other rooms, with excellent b'd; st'm.

3609 ELLIS-AV.—VERY DESIRABLE FRONT room; lavatory; good home cooking; telephone.

3602 LAKE-AV.—LARGE ROOM, WITH RUNning water; also single rooms; references.

2021 MICHIGAN-AV. DESIRABLE LARGE, also single room with board.

North Side.

205 CASS-ST. — ROOM WITH BOARD; MODerate prices; walking distance. Tel. 4481 Dearb.

226 DEARBORN-AV.—ELEGANT 2D STORY double front, with board; running water; phone.

BOARDING AND LODGING.

North Side.

MAISON DU NORD, 16 ASTOR-ST., NEAR DIvision-st. and Lake Shore-dr.—Small family hotel; quiet, best neighborhood; 15 minutes to business center; excellent table; North State or Clark-st. cars. Phone Dearborn 7171.

506 OHIO-ST.—LARGE ROOMS; ALL CONVENiences; excellent board; walking distance; reasonable.

1478 BARRY-AV., 2D FLAT—BOARD AND ROOM in private family, 1 or 2 gentlemen; 1 block from Belmont station.

PHONE GRACELAND 2415. TWO COZILY FURnished rooms, single or en suite; excellent board; private residence; convenient to N. W. L terminal.

519 LA SALLE-AV., FINE FRONT ALCOVE, double and single rooms; fine board; phone.

Hotels.

HOTEL DEL PRADO—A SELECT FAMILY AND transient hotel [400 rooms] occupying the entire block between Washington and Madison-avs., fronting on the Midway-blvd. We have parlor and bedroom with private bath and board for two people, $25 to $40 per week. TRANSPORTATION—Illinois Central express trains to 60th-st. station, 1¼ blocks away; only 12 minutes to city.

HOTEL WARNER ANNEX — NEWLY COMpleted and ready for occupancy; finely located; 100 rooms in 2 and 3 room suites, with bath, at very attractive rates; telephone in each suite; finely furnished; Groveland Park and Cottage Grove-av. Tel. 673 Douglas. McGUIRE & COBB, Props.

HOTEL HAYES, 64TH-ST. AND LEXINGTON-av., one block from Lexington-av. L station, surface lines, and 5 minutes' walk from I. C. 63d-st. station—American and European plan; rooms single or en suite, with and without private bath. Telephones 656-657 Hyde Park.

HOTEL HOLLAND, 53D AND LAKE-AV.—American plan; single rooms, $7.50 up; en suite, with private bath, for two, $16 up; ten minutes from city; I. C. suburban and express. Phone Hyde Park 192.

THE HAYDEN, 152 36TH-ST. — AN IDEAL home for business people; fine dinner; best early breakfast [6:45] in Chicago; suites, single rooms; I. C. and Cottage Grove trains. Douglas 1440.

HOTEL LUZERNE—1ST CLASS FAMILY HOtel; opposite Lincoln Park; 20 min. to city; all outside rooms; cuisine excellent.

HARVARD HOTEL, 5714-16 WASHINGTON-av.—12 minutes to city; choice location; yard, shade, porches. Phone Hyde Park 1533.

CONTINENTAL HOTEL, WABASH-AV. AND Madison-st., Chicago—American plan, $2 per day; special rates by the week to regulars.

HOTEL WYCHMERE [EUROPEAN], INDIANA-av. and 18th-st.—150 elegant outside rooms; reasonable rates. Tel. 1098 S. Mrs. H. York Mgr.

DEARBORN-AV. HOTEL, DEARBORN AND Chicago-avs.—Rooms from $2 week up; steam heat, elevator, phone, dining room; walking dist.

HOTEL BARTEAU, 3800 LAKE-AV.—NICELY furnished rooms, single and en suite, with first class board; reasonable rates.

CRESCENT—41ST AND ELLIS-AV.—2 FRONT rooms, $30 for the summer; board optional; single rooms with meals, $8 per week.

WISCONSIN HOTEL, 22 WISCONSIN-ST., ½ block from Lincoln Park—Thoroughly cleaned and redecorated; home table. Tel. North 1343.

ALABAMA HOTEL, 80 BOWEN-AV.—ROOMS overlooking lake; elevator; room, board, $7 wk.

Miscellaneous.

TWO ROOMS IN A REFINED HOME, FOR TWO young men; delightful location; and other young people in the family. Address W 172, Tribune.

BOARD WANTED.

BOARD—SOUTH SIDE, MAN AND WIFE, ELderly people, want comfortable rooms, with board, in 1st flat in private family, convenient to surface cars. Address, with price, JOE H. JACOBS, 1822 Wabash-av.

BOARD—AND ROOMS—WITH SMALL PRIvate family, for two adults and two children [5 and 7]; location on I. C., south of 35th-st. Address W 127, Tribune office.

BOARD—AND ROOM BY TWO YOUNG MEN IN private home in Kenwood, Englewood, Woodlawn; prefer no other boarders; good transportation; references. Address W 176, Tribune office.

BOARD—BY TWO YOUNG GENTLEMEN, large room with breakfast in private family; Northwest or West Side. Address W 173, Tribune.

TO RENT—ROOMS.

South Side.

TO RENT—MICHIGAN-BLVD. AND 13TH-ST. NEW SOUTHERN HOTEL. EUROPEAN.
Everything new and up to date.
Electric light, hot and cold water in every room.
Choice outside rooms, $5, $6, $7, and $8 per week.
Rooms with private bath, $10, $12, and $14 per week.
Our popular price cafe for ladies and gentlemen cannot be excelled.
Easy walking distance. Telephone South 262.

TO RENT—TO GENTLEMAN WITH REFERence, room in charming private apartment; $14 month; exceptional opportunity; Grand-blvd. Address S 470, Tribune office.

TO RENT—3617 VINCENNES-AV., HOUSEkeeping rooms; 2 each; connecting, unfurnished dwelling, heated, gas, porcelain bath, hot water supply, polished floors; only $14 month.

TO RENT—1804 MICHIGAN-AV., TWO NEWLY furnished front rooms on 3d floor; bath; phone, piano, and use of parlor.

TO RENT—4519 CALUMET-AV., 3D FL. NICE light room, nicely furnished; steam heat; phone; near 47th El.; breakfast optional; gentlemen.

TO RENT—WARM, SUNNY, FURNISHED 3 and 4 room suites; young couples; light housekeeping; $18-20 up. Call 4533 Lake-av.

TO RENT—3445 PRAIRIE-AV., FURNISHED front room; private residence; water and phone; gentlemen.

TO RENT—3024-26 PRAIRIE-AV.—FURNISHED rooms; running hot and cold water; steam heat and bath. Tel. 8736 Douglas.

TO RENT—ROOMS; 2 ROOMS AND BATH, PRIvate entrance, steam heat, hot water, etc.; southwest corner Wabash-av. and 28th-st. See janitor.

TO RENT — DESIRABLE, LIGHT, CLEAN room; single gentleman; near Jackson Park, I. C., and L; small family; modern. 360 E. 62d, 3d flat.

TO RENT—NICELY FURNISHED, LARGE OUTside rooms, ground floor; modern apartment; reasonable. 286 37th-st., cor. Calumet.

TO RENT—CRESCENT, 41ST AND ELLIS, SINgle rooms, $4 per week; 2 rooms and private bath, $8 p. wk.; meals optional; splendid table; best tran.

TO RENT—2918 PRAIRIE-AV., HANDSOMELY fur. back parlor and single room; running water, steam; tel.

TO RENT—LARGE, MODERN FURNISHED room for two gentlemen or one small room. 5011 Calumet-av.

TO RENT—5328 WASHINGTON-AV., LARGE east front room; permanent parties; private fam.; phone.

TO RENT—NEWLY FURNISHED ROOMS, SINgle or en suite; alcove and parlor; steam; I. C.; phone. 3615 Lake-av.

TO RENT—6221 WOODLAWN-AV., LARGE front room; private house; steam heat; phone.

TO RENT—4148 ELLIS-AV., FURNISHED front room; 43d electric and I. C.

TO RENT—4632 CALUMET-AV., 2D FLAT, large E. front room, all conv., gents., ½ bl. L.

TO RENT—3143 INDIANA-AV., TWO LARGE rooms; running water; phone; every convenience.

TO RENT—FURNISHED ROOM; LADY EMployed. Flat 3, 892 E. 49th, cor. Indiana.

TO RENT—5924 GREEN-ST. — TWO NICELY furnished rooms, suitable light housekeeping.

TO RENT—3924 LAKE-AV., LARGE FRONT room, 1 or 2 gentlemen; I. C. trains and cable.

TO RENT—3441 RHODES-AV., 3D—FURN. H. K. rooms; gas, bath, phone. Sunday or eve.

TO RENT—3508 LAKE-AV., PLEASANT LIGHT housekeeping parlor; other rooms.

TO RENT—401 E. 40TH-ST.—LARGE SUITE, furnished cor. r.; light h'keeping; nr. L.

TO RENT—SOON, FRONT AND BACK PARLOR; single or en suite. 5018 Calumet, 2d.

TO RENT—156 E. 42D-PL.—SUITE AND SINGLE room. DAVISON.

TO RENT — LARGE SQUARE ROOM. 4045 Ellis-av., Flat F.

TO RENT—BEAUTIFUL CORNER ROOMS, PRIvate, near lake, I. C. exp. 95 51st-blvd.; phone.

TO RENT — 2953 GROVELAND-AV., NICELY furnished rooms, also for housekeeping; near I. C.

TO RENT—4052 INDIANA-AV., 2D FLAT—FUR. front and side rooms. Call every day before 2.

TO RENT—3255 INDIANA-AV.—BEAUTIFUL large front room, nicely furnished; hot water.

TO RENT—4318 CALUMET, 2D FLAT—FRONT rooms, modern; reasonable; gentlemen only.

TO RENT—3007 COTTAGE GROVE-AV., FLAT H. 2 housekeeping rooms; modern; $3.50.

TO RENT—NICELY FURNISHED ROOMS; gentleman only. 3558 Prairie-av.

West Side.

TO RENT—WELL FURNISHED STEAM HEATed room; hot water; private family; Park and Kedzie. Address S 430, Tribune office.

TO RENT—LARGE FRONT ROOM, MODERN apart., vicinity Hoyne and Adams. S 202, Tribune.

TO RENT—1246 WEST MONROE-ST. NICELY furnished room; all modern conv.; priv. family.

TO RENT—NICELY FURNISHED ROOMS; bath, piano, private family. 599 Monroe-st.

North Side.

TO RENT—BEAUTIFUL SUITE OF ROOMS FOR refined couple or two business gentlemen. No. 2 Crilly-ct., 2d flat, cor. Eugenie.

TO RENT—HANDSOMELY FURNISHED ROOM, northeast corner Addison and Wilton-av., 2d flat; gentleman; Addison station N. W. L.

TO RENT—FURNISHED FRONT ROOM; PRIvate family; steam heat, hot water; near Lincoln Park. 1637 Wrightwood-av., second floor.

TO RENT—262 ONTARIO-ST., FINE FRONT room with every convenience; house cleaning finished.

TO RENT—HUXMANN'S HOUSES; NEW RMS.; board $5. 18 Wisconsin, opp. Park, & 172 Ontario.

TO RENT—LARGE FRONT HOUSEKEEPING room; also single room. 304 E. Erie-st.

TO RENT—PLEASANT ROOM IN NEWLY FURnished apt.; N. W. L. Phone Irving 3083.

TO RENT—SUNNY SOUTH SUITE; RUNNING water; walking distance; $5. Phone Black 891.

TO RENT — LARGE, NEW, FURNISHED front room; steam heat, modern. 76 Walton-pl.

TO RENT—VERY DESIRABLE ROOM; STEAM, phone. 343 Chestnut-st., Flat B, 1st floor.

TO RENT—BEAUTIFUL FRONT CORNER room; steam. 27 Pearson-st., 2d floor.

TO RENT—294 WINTHROP-AV., FUR. ROOMS, 2d flat; pleasant home; references exchanged.

TO RENT—ROOM IN REFINED PRIVATE FAMily; walking distance. 443 La Salle-av., Flat 2.

TO RENT—FRONT ALCOVE, RUNNING WAter; steam; also side room. 273 Belden-av.

TO RENT—2 NEATLY FURNISHED FRONT rooms, or 1 single room. 518 Dearborn-av.

TO RENT—ROOMS; NEW FURNITURE, RUNning water, gas; walking dist. 395 E. Superior.

TO RENT—ROOMS.

North Side.

TO RENT—GENTLEMAN OF REFINEMENT desiring accommodations in an exclusive large north shore home of two adults, near Lake and Sheridan-drive, address, with references, W 195, Tribune office.

TO RENT—BLOCK EAST VIRGINIA HOTEL—Newly decorated front chamber completely furnished for housekeeping; gas stove, refrigerator, pantry, clothes closet, running water, $5.50; also light rear housekeeping room, similar conveniences, $3; 2 porcelain baths; plenty hot water; telephone, laundry room privileges; no children. 55 Lincoln Park-blvd., cor. Ohio.

TO RENT—2 ELEGANTLY FURNISHED FRONT rooms; all conveniences; lavatory; select neighborhood; Lin. Pk. view. Call Sunday and evenings. 1916 Arlington-pl.

TO RENT—90 LINCOLN PARK-BLVD., SECOND flat, north, cor. Erie, front parlor; also single room; modern; walking distance; reasonable.

TO RENT—NEWLY DECORATED, FURNISHED rooms; residence, near lake; walking distance; phone. 455½ Elm-st.

WANTED—ROOMS.

WANTED—TO RENT—ROOMS—MANY LANDladies who have desirable chambers are averse to advertising—for reasons. They engage us to inspect their rooms, photograph the building, noting carefully the minutest details, in order to report intelligently to the busy man in search of a first class home. Having had 8 years' experience, we are well able to serve you. By securing our service you escape worry and save money. Betah Co., 801 N. Y. Life Bldg., 171 La Salle. Auto. 2661, Central 4345.

WANTED—TO RENT—ROOM, SINGLE OR double, within three miles from courthouse; outside preferred; state price per month; gentleman. Address T 564, Tribune office.

WANTED—TO RENT—ROOM—TWO GENTLEmen desire large room or room with alcove near Garfield Park and elevated; please describe. Address S 280, Tribune office.

WANTED—TO RENT—NICELY FURN. ROOMS for housekeeping; gentleman and wife; South Side, 40th to 47th-sts.; give full particulars and price. Address W 109, Tribune office.

WANTED—TO RENT 2 OR 3 NICELY FURnished rooms for 3 gentlemen; near L or surface line; state price and whether tel. acc.; South Side preferred. Address W 87, Tribune office.

WANTED—TO RENT—TWO UNFURNISHED rooms for light housekeeping; North Side. W 193, Tribune office.

WANTED—TO RENT—TWO UNFURNISHED rooms near Lincoln park, or would care for flat for family; references. W 118, Tribune office.

BUSINESS CHANCES.

BUY AN ESTABLISHED BUSINESS and secure for yourself a steady income; business is the old fashioned, time tried method of getting rich; don't monkey with "get rich quick" schemes. We are the only exclusive "Business Brokers" in the country and can place you in an established, good paying business, no matter where you wish to locate. Write today and let us know what you want. ROBT. M. EURICH & CO., PITTSBURG BANK FOR SAVINGS BLDG., PITTSBURG, PA.

WE CAN SELL YOUR BUSINESS. No matter where it is located. This is the age of specialists. We are the only exclusive "Business Brokers" in the country. We have the buyers—what have you to offer them? We bring buyer and seller together and make quick sales. ROBERT M. EURICH & CO., PITTSBURG BANK FOR SAVINGS BUILDING, PITTSBURG, PA.

HERE IS A GOOD CHANCE FOR ANY ONE that wants a good grocery and bottled liquor store, located on one of the best thoroughfares in the city; rent, $85 per month. Store established only 5 months; doing a cash trade of $40 to $150 per day. No delivery. Will sell for cash; no bonus. Stock, $2,000 to $3,000. Address O F 120, Tribune office.

IF YOU WISH TO BUY OR SELL ANY LEGITImate business, stocks, bonds, real estate, or wish a partner, city or country, call or address us; we make a specialty of securing your wants quickly; if you haven't money enough to buy we advance any reasonable amount to reliable people and loan money to merchants. Kaatz Co., 715 Tacoma building; phone Main 4845.

WANTED—RELIABLE MAN AS EQUAL PARTner with $600 to join responsible business man in business manufacturing a highly profitable line of goods that is in constant demand and without competition; the business will pay $4,000 this year, as investigation will prove. Address W 131, Tribune office.

AMONG HUNDREDS OF POSITIONS NOW ON our lists requiring the investment of capital and services, there are opportunities of interest to several competent sales managers, executive, clerical, and technical men. Offices in 12 cities. HAPGOODS [Inc.], Suite 1012-1015, 140 Dearborn-st., Chicago.

BOOKKEEPER WANTED — WITH $1,500 cash; can purchase $3,000 stock, par value, in steam railroad in Texas and secure permanent position on salary of $1,200; sale of stock and contract approved by president of road; bank references will be given and full details explained. Address T 546, Tribune office.

I AM A YOUNG BUSINESS MAN; HAVE A proposition whereby we can derive a very large revenue with $5,000 capital; this is not a wildcat scheme, but one which will bear the closest investigation. If you have the above amount and can satisfy me as to your ref. would be pleased to grant you an interview. Address W 143, Tribune office.

WHERE THE MONEY IS MADE—I HAVE THE only store on State-st. for rent; No. 44, 20x80; present tenant made nearly $100,000 last 3 years; don't buy a dead one; look this up and go in business for yourself; up to date parties can make big money here. Inquire A. C. MYERS, care of Server's Lunch Room, 86 State-st.

GRAIN—STOCKS—COTTON—
Our new book explaining trading methods and system employed by successful professional speculators, also our market letters, sent free on request. MABIE, COBB & CO., Brokers, Room 222, 276 La Salle-st., Chicago.

FOR SALE—SALOON, LONG LEASE, FINE fixtures, good stock; best location and business in this city; chance of a lifetime; price reasonable. Address or call. GUS BELTINK, 125 Washington-st., South Bend, Ind.

$10,000 WANTED TO BIND AN OPTION ON AN old established business located in New York City; very profitable and with an unusual opportunity for expansion; writer has run it and can give full details. Address W 121, Tribune office.

HOTEL, 240 ROOMS; HOUSE RUNNING FULL; wants capital; one-half interest cheap to right party; house well furnished; Turkish bath, laundry, barber shop, cafe, restaurant, and bar connected. Address N 150, Tribune office.

LIBERAL REWARD—SEND ME THE NAME OF a friend, city or country, who will buy a diamond or watch for cash or credit and I will pay you liberally; confidential. Address SALESMAN, K E 244, Tribune office.

FOR SALE—GROCERY IN FINE LOCALITY; also three story and basement brick, stone front building; barn; horse and wagon; new fixtures; good chance for hustler; good reasons for selling. For particulars address T 548, Tribune office.

WE PAY GOOD COMMISSION TO PARTIES who can sight us to buyers for our choice Indiana and Ill. farms; we have all sizes and the best and cheapest in the market. Address T 537, Tribune office.

WANTED—MAN WITH $500 OR MORE, TO take charge of a business that will pay from $3,000 to $5,000 a year; no experience required. We give you exclusive territory. Box E 104, Grand Rapids, Mich.

FOR SALE—FURNITURE AND UNDERTAKing business; prosperous town, 3,500; doing good business; sell at sacrifice on account of old age; established 40 years; no trade. WM. H. BUSSEY, R. 505, 134 Washington-st.

FOR SALE—STOCK BROKER'S BUSINESS ON La Salle-st.; established years; large trade in 10 and 20 share lots and upwards; small capital and no experience necessary. Address S 144, Tribune office.

FOR SALE—FIRST CLASS OLD ESTABLISHED restaurant; excellent location; well equipped; high class patronage; fine business. Call or address W. C. MOODY, 92 La Salle-st.

PRACTICAL MAN TO RUN ELECTROTYPE plant in city of 50,000; small capital required; fine opening for right man. Address GEO. R. CRAW, 7th floor, 97 S. Clinton-st.

PARTIES WITH $500 OR $1,000 TO INVEST IN a sure thing can get in on ground floor; security for your money; ask for prospectus. Address J P 306, Tribune office.

FOR SALE—RESTAURANT, SOUTH SIDE; rent $15; daily average for past six months $25; price $1,000; leaving city. Address T 555, Tribune office.

$1,000—HALF CASH, BALANCE FROM PROFITS buys half interest downtown paying real estate business; money invested secured by real estate. Address W 139, Tribune office.

SOUTH DAKOTA CHARTERS OBTAINED; lowest rates; no taxes; companies organized; stock guaranteed. J. MOFFITT, 1614 Unity Bldg.

CAN OFFER ABSOLUTELY SAFE, VERY profitable investment to party with $500. This is sound. Address J W 303, Tribune office.

CAN YOU USE STRONG, CONVINCING, BUSIness-pulling circular matter which possesses distinct individuality? Address N 210, Tribune office.

LIMITED AMOUNT OF STOCK OF BONA FIDE gold property proven value and great future wanted placed. Address O 430, Tribune office.

FINE LARGE STORE, COMMANDING A GOOD established trade; tenant deceased. Address T 573, Tribune office.

FOR SALE — KNITTING WORKS, MAKING gloves, mittens, sweaters; 30 machines with tables and power attachments. P.O. Box 964, Milwaukee.

WANTED—$2,000 FOR MANUFACTURE OF concrete building blocks; urgent demand for output. Address W 123, Tribune office.

RELIABLE MAN, MECHANIC PREFERRED, with $150, half interest in paying mfg. business; splendid chance for right party. W 117, Tribune.

FOR SALE—ON ACCOUNT OF SICKNESS, SIX can milk route; best route in the city. 2932 Butler-st.

A STENOGRAPHER WITH OFFICE SPACE SEcures ¼ int. agency business, for little work daily. Address W 145, Tribune office.

$1,000,000 CAN BE MADE IN SHORT TIME; $5,000 required; no agents; strictly confidential. Address W 192, Tribune office.

FOR SALE—CHEAP—LOT OF BRASS RODS, sockets, and electrical supplies. Call 55 South Water-st., 2d floor.

SACRIFICE SALE—SIX FARMS, SOUTH Dakota, and one Iowa; also Kansas City income property; your chance, my loss. T 512, Tribune.

FOR SALE—FINE CONFECTIONERY, ICE cream, and cigar store, near Lincoln Park; reasonable if taken at once. 638 N. Clark-st.

$750 BUYS FINEST SPECIALTY ON MARKET; popcorn fritters and candy manufacturing; established trade; sickness. Call 509 Monroe-st.

$150 BUYS HALF INTEREST IN GOOD BUSIness for bright young man. Address W 152, Tribune office.

FOR A SAFE INVESTMENT PAYING OVER 20% profit address O 434, Tribune office.

FOR SALE—WELL EQUIPPED PHOTO STUDIO; $650. 584 N. Clark-st.

$200 TAKES PAYING RESTAURANT; FIXtings worth more. 797 W. Harrison, op. Co. Hosp.

FOR SALE—NEW ELECTRIC MECHANICAL patent; investigate. Address W 51, Tribune.

BUSINESS CHANCES.

IT PAYS TO RAISE MUSHROOMS—ENORMOUS demand; easy to grow in cellar or stable; or you can utilize old boxes, shelves, and barrels. Any one can make wages equal to those of a skilled mechanic, working odd moments. The initial expense is practically nothing. The Chicago "Tribune" Dec. 18th, 1904, stated that a motorman makes $1,500 a year during spare time growing mushrooms in a basement. Learn this profitable industry and add to your income. Instructions for making bed, copy of U. S. government report, and illustrated booklet will be sent free to any one on request. No other industry offers such great opportunities for making money. It does not interfere in any way with one's daily employment. Write today to the U. S. MUSHROOM CO., Dept. 5, St. Louis.

WANT A LOAN OF $2,500 ON STOCK OF CLOSE corporation, actively controlled by Chicago parties of highest personal and financial rating. Chicago business recently organized, but making excellent progress and with unusual possibilities for a standard and orthodox business. Small capitalization, conservative management, unlimited possibilities of expansion. I will make a very broad and liberal arrangement. I took the stock for investment. I would not sell now for any practicable price, and only make this offer because of peremptory and unlooked for demands upon me. There is no other stock of same company for sale. I believe that it will this year pay at least 25 per cent dividend, and thereafter will pay regular quarterly growing dividends. Address H. L. B., care Union League Club, Chicago.

BOND ISSUES BOUGHT AND SOLD, MY SPEcialty traction properties. Will consider a stock proposition of an industrial nature, but must be worthy of conservative and thoughtful consideration and of the highest class in all respects. There is plenty of money at present seeking investment—in fact, more money than propositions that are of the right nature. Call or write, sending full particulars to merit attention. F. McHENRY KICHING, Stock and Bond Broker, 505-506 Stock Exchange Bldg., Chicago, Ill.

FOR RENT—OR SALE—A SHOE FACTORY IN Milwaukee, having capacity of 500 pairs per day. All modern machinery for making men's, boys', and youths' shoes. Factory is 30 by 100 ft., 2 stories and basement; light on all four sides. Parties going out wish to sell the machinery. Factory can be rented for $40 per month, or bought if desired. A fine chance to get a good factory at reasonable price. Address F. L. FARREL, 14 Chamber of Commerce Bldg., Milwaukee, Wis.

BUSINESS CARDS.

STUTTERING, STAMMERING, AND ALL speech impediments permanently cured at the Chicago Vocal Institute, 163 State-st., 3d floor. Consultation and booklet free. Hours 9 to 6. Sundays 10 to 2.

PAGE WOVEN WIRE FENCE CO., INC. 1880. 50,000 farmers and others using our product. If you wish to know more write AUSTIN CLEMENT, V. P., 200 Monroe-st., Chicago.

BUILDING MATERIAL.

FOR SALE—CHEAP, SEVERAL MILLION FEET of lumber, practically new, all sizes; also bath tubs, closets, doors, and all kinds of building material. Yard, 35th and Wentworth-av. Phone South 1384. S. KRUG.

BILLIARD AND POOL TABLES, ETC.

FOR SALE—SECOND HAND BILLIARD AND pool tables; we rent tables with privilege of buying. The Brunswick-Balke-Collender Co., 263 and 265 Wabash-av.

BICYCLES AND BICYCLE GOODS.

WANTED—50 GOOD SECOND HAND WHEELS at once for country orders; bring wheels and get our cash offer. Mead Cycle Co., 1243 Wabash-av.

BARTER AND EXCHANGE.

WILL EXCHANGE EDISON STANDARD PHOnograph, 8 doz. records, for S. P. typewriter. 5461 Madison-av.

CLEANERS AND DYERS.

MANHATTAN STEAM DYE WORKS—ALBERT MUSIL, Cleaners and Dyers, 1373 W. Madison-st. Phone Seeley 764.

DAVID WEBER, THE EXPERT. 3523 State-st. BRANCHES: 118 E. 43d-st., 22d-st. and Michigan-av. Phone Douglas 524.

AUG. SCHWARZ, LADIES' AND GENTS' GARments; 3 stores. 158 Illinois-st., 126 Dearborn-st., 539 W. Madison-st. Tel. Main 3520.

COOK & McLAIN, 80 DEARBORN-ST., PHONE Main 3047. 54 and 56 39th-st.—Phone Oak. 539; 554 W. Madison-st., Phone Monroe 1131.

TRY AUWERDA FOR FINE DYEING AND cleaning, all styles of dress plaitings, covered buttons, etc. 436 N. Clark-st.

CAST-OFF CLOTHING.

S. H. STARR, 624 NORTH CLARK-ST., PHONE WHITE 1938—HIGHEST PRICES FOR DISCARDED EVENING AND DINNER GOWNS; ALSO FURS AND GENTS' GARMENTS.

ANDREWS, 346 SO. STATE-ST., BUYS YOUR discarded evening and dinner gowns, street dresses, and open coats. Orders receive prompt attention. Phone 219 Harrison.

H. STARR, 367 S. STATE, PHONE 3686 HARRISon, pays highest cash prices for ladies' and gents' castoff clothing, sealskins, and furs.

H. S., 474 N. CLARK-ST., PAYS THE HIGHEST price for ladies' and gentlemen's castoff clothing. Phone 3961 Dearborn.

MEYERHOFF, 626 W. CONGRESS-ST., PAYS highest price for gents' clothing. Tel. Seeley 2557.

CLAIRVOYANTS.

$5.00 READINGS FOR $1.00. PROF. LEON. 1224—MICHIGAN-AV.—1224. CLAIRVOYANT, PSYCHIC PALMIST. Advice on all business transactions, love, courtship, marriage, family affairs; guides to success.

CANDIES.

CONFECTIONERY, FINE BONBONS, AND chocolates, famous throughout the United States. Send for wholesale and retail catalogue. C. F. GUNTHER, Confectioner, 212 State-st.

COWS, BIRDS, DOGS, ETC.

WE HAVE EVERYTHING IN THE LINE OF pets, dogs, birds, etc. Come, see them. MEYER BROS., 128 E. Washington-st.

BIRDS AND PETS OF ALL KINDS, DOGS, PARrots, goldfish, German singing canaries, $2 each, guaranteed. Vahle's bird store, 34 State-st.

DRESSMAKING AND MILLINERY.

STYLISH PARIS MODELS EXHIBITED ALL this week. Our cut to order coat, suit, shirt waist, and skirt patterns will make your spring dressmaking easy. Verbal instructions free. MILLINERY and DRESSMAKING thoroughly taught; visitors welcome at McDowell School, 78 State-st., opp. Field's store.

"CORRECT DRESSMAKING—HOW TO LEARN IT," is a free booklet, which tells all about my school for pattern drawing, cutting, and dressmaking. Olga Goldzier, 908 Masonic Temple, Chicago.

MADAM HUNT'S MILLINERY SCHOOL—BEST in city; positions furnished; indorsed by leading wholesale houses. 1201 Masonic Temple.

TAILOR MADE AND SHIRTWAIST SUITS, $10 up; expert fitter. MILLER, 434 E. 45th. Tel. 8513 Drexel.

DANCING SCHOOLS.

WALTZ, 2 STEP, REVERSE GUARANTEED. [Success or no pay.] 6 STRICTLY PRIVATE LESSONS, $2; STAGE dancing; cake walk, $2; clog, BUCK, skirt, etc. Miss Frances Lee. PROF. RIDGE, 127 La Salle-st., near Madison. Call for circulars.

WALTZ, 2-STEP, STAGE DANCING TAUGHT. PROF. ROACH'S PRIVATE DANCING SCHOOL. Send for catalogue. 142 W. Madison.

DETECTIVE AGENCIES.

ALEXANDER'S DETECTIVE AGENCY, 171 Washington-st.—Reliable service. Tel. Main 806.

PRIVATE DETECTIVE, 14 YEARS' EXP.; REAsonable; strictly confidential. S 177, Tribune.

EXCURSIONS AND TRAVEL.

LOW RATES TO ST. PAUL, SEATTLE, DENver, 10,000 other points. A. J. Geis, 203 Clark-st.

FINANCIAL.

DON'T WORRY.
COME TO US.
We will loan you all the money you need, to pay up all your debts, and you can arrange with us to repay the loan on easy-payment plan, or just pay the interest until you are in a position to repay the principal. We loan on furniture and pianos and can give you the money within an hour after you make your wants known. We have been engaged in this business in Chicago for the past 20 years and you can rest assured that you will receive fair and honorable treatment. If you are in the market for a loan don't fail to see us before you close a deal elsewhere, as our interest rate is the lowest in the city. We quote you the following low rates, that cannot be beat, no matter where you go:
$25 for $1.00 a month.
$30 for $1.25 a month.
$35 for $1.40 a month.
$40 for $1.50 a month.
$50 for $1.50 a month.
$60 for $1.75 a month.
$75 for $2.25 a month.
$100 for $2.75 a month.
$125 for $3.50 a month.
$150 for $4.25 a month.
$200 for $5.50 a month.
NO PUBLICITY. SQUARE TREATMENT. No deserving person refused money. COOK COUNTY MORTGAGE CO. (Not inc.), 108 Dearborn-st., room 609. Corner Dearborn and Washington-sts.

IF YOU CARE FOR GOOD ARRANGEMENTS in return for loan of $2,500, read ad. under "Business Chances." H. L. B., care Union League Club, Chicago.

$10 UPWARD LOANED SALARIED PEOPLE—NATIONAL FINANCE CO., R. 306, 218 La Salle-st. Open till 6 p.m. South Chicago Branch, 9215 Commercial-av.

CHICAGO DISCOUNT CO., 167 DEARBORN-ST., ROOM 306. Telephone Central 3028.

MONEY FOR YOU ON YOUR SALARY; QUICKly, confidentially, easy, and low rates. EQUITY FINANCE CO., 716, 218 La Salle-st.

MONEY LOANED SALARIED PEOPLE WITHout security; easy payments. Offices, 51 principal cities. Employes' Credit Co., 123 La Salle-st.

MONEY LOANED SALARIED EMPLOYES ON personal note without indorser; no red tape. STANTON CO., Room 812, 140 Dearborn-st.

WILL SACRIFICE 10,000 SHARES VERY VALuable oil stock; need money. Address W 144, Tribune office.

PRIVATE PARTY LOANS ON SALARIES, FURniture, etc.; cheap; quick. 702, 185 Dearborn-st.

LOANS TO EVERYBODY ON SALARIES, FURniture, cheap. R. 840, 125 La Salle-st.

PRIVATE PARTY LOANS ON ANY GOOD SEcurity, $10 up. Telephone Central 1686.

PRIVATE PARTY WILL LOAN SALARIED EMployes. Address P 100, Tribune office.

FINANCIAL.

SALARY LOANS. SALARY LOANS. MADE WITHOUT ANY SECURITY. Every man and woman in Chicago can get all the money they want on their PLAIN NOTE. NO INDORSER necessary. Get our rates first; STRICTLY CONFIDENTIAL. NO ONE REFUSED MONEY. MASON INVESTMENT CO., 134 Monroe, Room 611, corner Clark. Tel. 3516 Cent. PRESENT THIS AD. IT IS GOOD FOR MONEY.

JUST AS ONE WOULD AT THE BANK YOU CAN borrow money of me, in smaller sums as well as the large, to just suit your needs, payable as convenient. Merchants, business men, and men and women employed—I will give you the fairest rate in Chicago. LADIES of reputable family may easily borrow on their own name and promise. Tel. Harrison 3171, or call, private office, at 605, 215 Dearborn-st. F. N. PECK.

SALARIED PEOPLE CAN HAVE ALL THE MONEY they want. QUICK. CONFIDENTIALLY. OTHER loans paid by us. EASY PAYMENTS. Low rates. Collateral loans negotiated. NATIONAL GUARANTY CO., R. 203 Temple Court Bldg., 225 Dearborn-st.

HORSES AND CARRIAGES.

NEW STYLES IN FINE PLEASURE VEHICLES, station wagons, stanhopes, pony vehicles, business and delivery wagons, farm wagons, teaming and lumber gears. See us before buying new or second hand vehicles. RACINE WAGON & CARRIAGE CO., 355 Wabash-av.

ALWAYS ON HAND 150 TO 200 HEAD OF heavy draft, express, coach, saddle, and farm horses and mares; horses guaranteed for 30 days. ABE KLEE & SON, 272-276 North Center-av., near Milwaukee-av. Phone Monroe 1006.

FOR SALE—CHEAP—BLK. AND WHITE hearse as good as new; also 5 carriages; cash, time, or trade for real estate. Address J P 301, Tribune office.

FOR SALE—PRIVATE—ONE CARRIAGE TEAM; city broke; one driving horse, and several first class rigs; can be seen by appointment. Phone Main 330. Ask for MR. FRANK.

WANTED—EXPRESS HORSE, ABOUT 1,300 lbs.; must be sound, not over 8 years old; will pay cash. Address J E 495, Tribune office.

CORTLAND WAGON COMPANY. Removed to 381-387 Wabash-av. ALL STYLES CARRIAGES.

WANTED—STATION WAGON IN FIRST CLASS condition. W. F. ZEIGLER, 45 5th-av.

HOUSEHOLD GOODS.

HOUSE CLEANING HELPS. We have all the little tools, nails, hooks, etc., you always want when you clean house. We recommend the Sterling Carpet Sweeper because it does the work and is made of metal entirely. Dusters, brushes, picture wire, and hooks in great assortment. Get a catalogue of bathroom fittings and make your bathroom up to date and convenient. See the "Alaska" Refrigerator—the best at any price. ORR & LOCKETT HARDWARE CO., 71-73 Randolph-st., city.

MAGIC STOVE LINING AT THE FAIR; 30C A set of 3 plastic FIRE BRICK, or 40c a set of 4 delivered. Quickly fitted to any stove.

I PAY HIGHEST CASH PRICE FOR FURNIture of flats, hotels, and dealers' stocks. Phone Monroe 592. DEWAR, 381 W. Madison-st.

GLENWOOD RANGES, STOVES, AND FURnaces; closing out samples steel and cast ranges. J. RETTERER, 167 E. Lake-st.

FOR SALE—FURNITURE OF 4 ROOM FLAT; bargain. 130 Chestnut-st.

HARNESS AND HORSE GOODS.

WANTED—TO BUY ENGLISH SADDLE AND bridle in good condition. John Woodbridge, Thompson's Hotel.

INSTRUCTION.

EXCELLENT INDIVIDUAL AND CLASS instruction in common branches and sciences preparatory for county and city examinations. Now is the time to begin study, as there is a great shortage of teachers. Rates reasonable. Particulars cheerfully given. The Central Institute, 40 E. Randolph-st.

TELEPHONES—CENTRAL 320s, AUTOMATIC 5203. HARMON COLLEGE OF SHORTHAND. Day and Evening. Ask for Catalog and Blue Book. Schiller Bldg., 109 Randolph-st.

WANTED—MEN TO LEARN BARBER TRADE; few weeks complete; tools presented; money earned while learning; positions guaranteed; diplomas granted. Write or call. Moler College, 435 Wabash-av.

STUDY MEDICINE AND DENTISTRY WHERE you can earn your way and get the best; begin now; open all year; day and evening classes. Call or write The National Medical University, 533 Wells-st.

IN 40 TO 60 DAYS MRS. LENA WHITE GUARantees to make you an expert stenographer and typewriter or refund your money. WHITE'S COLLEGE OF SHORTHAND, Masonic Temple.

ECLECTIC SHORTHAND, EASY TO LEARN, easy to write, easy to read; quickly learned; satisfaction guaranteed. The Central Institute, 40 E. Randolph-st.

THE BERLITZ SCHOOL OF LANGUAGES, AUDITORIUM [Congress-st. entrance]. NO OTHER BRANCH IN CHICAGO. New terms beginning now. Trial lesson free.

A PRIZE OF $25 FOR THE BEST SCHOLARship in shorthand; $15 for the next; and $10 for the next. The number will be limited to twenty-six [26]. Address N 248, Tribune office.

SHORTHAND—FIRST MONTH'S TUITION ABsolutely free; no obligation to continue course. Call, or write, Chicago Railway and Commercial Institute, 95 Washington-st.

LEARN DERMATOLOGY FROM DR. PRATT, the greatest living face expert; 8 to 8 daily; 9 to 4 Sunday. 147 State-st.

THE ATHENÆUM, 18 VAN BUREN-ST.—BUSIness college, grammar school, high school; day and night; students may enter at any time.

TELEGRAPHY—COME, EARN WAGES WHILE learning; you cannot learn in so-called schools. U. E. Tel. Company, 88 La Salle-st., Room 32.

NORWEGIAN LESSONS WANTED BY GENtleman. Address T 535, Tribune office.

LEARN MILLINERY AND DRESSMAKING AT McDowell's School, 78 State-st., opp. Field's.

SHORTHAND TOUCH TYPEWRITING BUSIness course. Gregg School, 151 Wabash-av.

SUCCESS SHORTHAND SCHOOL, 79 CLARK-st. Day and evening. Instruction by experts.

EXPERT STENOGRAPHER TEACHES SHORThand evenings; 60c lesson. T 562, Tribune.

LAWYERS.

RESPONSIBLE LAWYERS HANDLE ALL LEgal business, personal injury, bankruptcy, landlord and tenant disputes, collections, etc.; charges reasonable; counsel free. The Legal Aid Association, 62 North Clark-st. Tel. Central 4260.

WE QUICKLY COLLECT WAGES, NOTES, rents, bills of every description. NO ADVANCE CHARGES. THE WILSON AGENCY, 109 Randolph-st. [Schiller Bldg.] Tel. Cent. 2723.

BEATTIE & ROSS, LAWYERS, NO. 95 DEARborn-st., practice in all courts; all cases confidential; no notoriety; counsel free to all. Call or write.

LAWYER HANDLES ALL CASES QUIETLY, quickly, confidentially. Thompson, 541, 79 Dearb.

LEGAL NOTICES AND PROPOSALS.

RECEIVER'S SALE—
A clean and complete line of Clothing and Furnishing Goods, appraised at $14,500.06, will be sold, by order of the United States District court, on April 21, 1905, at 518 E. Adams-st., Springfield, Ill. For further information address H. CLAY WILSON, Receiver, Springfield, Ill.

LIFE INSURANCE LOANS.

LIFE INSURANCE POLICIES PURCHASED — Loans on same 6 per cent; endowment, tontine, and distribution policies discounted at 6 per cent; give higher cash and loan value than companies. JOHN V. FOX, 108 Dearborn-st. Tel. Cent. 1121.

LIBERAL LOANS MADE QUICK ON LIFE INsurance policies. Louis Adler & Co., 134 Clark-st.

LEASEHOLDS TO SELL AND WANTED.

FOR SALE — 7 ROOM FLAT; STEAM HEAT; full rooms. Inquire at 929 N. Clark-st.

MACHINERY.

FOR SALE—1 24X49 TWIN CORLISS ENGINE, 1 14½x26 Buckeye automatic, two locomotives, 2 steam shovels, concrete mixers, and other machinery. CONTRACTORS' SUPPLY CO., Old Colony Bldg. Telephone Harrison 1907.

FOR SALE—CHEAP—1 125 H. P. 18X18 IDE self contained automatic engine; 2 6x4x6 duplex pumps; 4 300 h. p. compound automatic engines; 2 72 in.x18 ft. 150 h. p. boilers. F. E. PFANNMUELLER & CO., 733 The Rookery.

HYDRAULIC PRESS; ANY CAPACITY, ANY purpose, lowest prices. Some bargains in second hand outfits. DAVIS-JOHNSON CO., 49 South Canal-st.

METAL SPECIALTIES, DIES, SPECIAL MAchinery, etc., oval dies and molds, new and 2d hand punch presses. Kohler Die and Specialty Co., 50-58 West Washington, cor. Clinton.

FOR SALE—22X22 IN. BY 5 FT. FLATHER planer; good as new; also drills, lathes, shapers, milling machines. H. A. Stocker Machinery Co., 51 So. Canal-st.

BARGAINS IN HIGH SPEED ENGINES AND other mchy. Send for list. A. L. DAWSON, Chicago.

METAL SPECIALTIES, DIES, MODELS, NOVelties, manufactured cheaply. Specialty Mac. Co., 140 W. Lake-st.

FOR SALE—AUTOMATIC ENGINES, 150 H. P. and smaller. Plain slide valve engines and pumps, all sizes. The E. H. WACHS CO., 158 Indiana-st.

BARGAIN—C. & G. COOPER GIRDER FRAME engine, cylinder 28x36 in. Other machinery. L. D. POLLARD, 44 S. Jefferson-st.

METAL SPECIALTIES AND MACHINERY manufactured on contract. Fort Dearborn Mfg. Co., 58 N. Jefferson-st.

FOR SALE—SPRINGFIELD 20 INCH SHAPER and Yankee drill grinder. Sterion Copper, Brass, and Bronze Co., 61-67 N. Ashland-blvd.

WITTE ENGINES. COMPACT, DURABLE, economical, and powerful; the kind you want. Witte Gas and Gasoline Engine Co., 47-49 S. Canal.

SPECIAL MACHINERY, TOOLS, DIES AND general jobbing. F. FRANKE, 128 S. Clinton-st.

JAPANNER OF METAL NOVELTIES. TEL. M. 2001. Frank J. Lamberson, 175 S. Clinton-st.

ALL KINDS BOILERS, PUMPS, ENGINES, rock drills. D. WEST & CO., 188 Madison-st.

MACHINERY BARGAIN LIST ON REQUEST. I BUY AND SELL. WILLIS SHAW, CHICAGO.

MUSICAL.

INSTRUCTION ON HAND TO HAND DRUMming, for orchestra work; beginners on violin taught. L. V. GERARD, 200 Dearborn-av.

MALE PIANIST—FOR SUMMER SEASON, ALL week stands. Address W 132, Tribune office.

MISCELLANEOUS.

WANTED—15 LOADS OF MUD OR CLAY FILLing. Apply A. Bergstrand, 1573 N. Francisco.

MUSICAL INSTRUMENTS.

OPERA SALE —OF— WEBER UPRIGHT AND GRAND PIANOS.

Used by members of the Conried Metropolitan Opera Company—including Caruso, Nordica, Plancon, Homer, Journet, Giraldoni, Burgstaller, Blass, De Macchi, Scotti, Saleza, Fremstad, Jacoby, Dippel, and others—during their stay in Chicago. Charming instruments in point of appearance and of rare tonal beauty at a BONA FIDE REDUCTION! Each piano is marked with the name of the artist that used it. The original as well as the reduced price will be given. Such an opportunity as this cannot possibly occur again for a year. Also special values in new and second hand uprights in our big exchange department. Over a hundred pianos of well known makes to choose from. PRICES FROM $100 UPWARD. Terms: $10.00 cash and $5.00 a month on inexpensive pianos. LYON & HEALY, WABASH-AV. AND ADAMS-ST.

SPECIAL BARGAINS IN NEW AND SECOND HAND UPRIGHT PIANOS. BUY OF THE MANUFACTURER. $145, $165, $175, $200 each; new upright pianos, mahogany, walnut, and oak cases; every piano warranted for ten years; on terms you can pay. PAYMENTS $10 DOWN, $5 MONTHLY, including a handsome stool and scarf. TO RENT—Fine new upright pianos, $3 per month; one year's rental allowed with the privilege of purchasing. Pianos tuned, moved, repaired, stored, and exchanged. ADAM SCHAAF, 147-149 West Madison-st., corner Union-st.

PIANOS——PIANOS——PIANOS. Our new salesrooms are nearing completion, and to make room for our new stock of BAUER PIANOS we are offering a number of pianos left from our Alteration and Fire Sale at still lower prices to close. They include several BAUER PIANOS, in walnut, mahogany, and oak cases; also other well known makes taken in exchange for BAUERS. All have been thoroughly remodeled and are fully guaranteed. Piano purchasers should not miss this opportunity of getting a first class piano at a low price. Terms made to suit. Pianos rented from $3.50 monthly upwards. One year's rent allowed towards purchase. JULIUS BAUER & CO., 250-252 Wabash-av.

THE ENTIRE RETAIL PIANO STOCK OF Schubert Piano Company was purchased by us at a price we could not duplicate. We are selling this stock of over 300 pianos on the same basis at which we purchased. That is why we can sell
A new upright piano for $98.
A new oak case piano for $117.
A new $400 upright piano for $263.
Nearly every well known make of piano represented in this sale; cash or easy payments; every instrument guaranteed. Old instruments taken in exchange. Write for list if you cannot call. STORY & CLARK PIANO COMPANY, 255-257 Wabash-av.

AN EASY WAY TO FINALLY OWN A PIANO. Make a selection from our extensive stock which we rent on lowest possible terms and at the end of a year we will allow all rent paid to apply on purchase price of piano rented or any new piano in our stock. THE JOHN CHURCH CO., 258-260 Wabash-av.

FOR ANY ONE SEEKING AN OPPORTUNITY to secure a piano of fine quality at a bargain price, a Hallet & Davis offered in our exchange department presents a bargain. It has been used only a short time and is better than many new pianos held at higher prices. Mahogany case, fine tone quality, responsive action. Our price $200. THE CABLE COMPANY, Wabash-av. and Jackson-blvd.

BARGAINS IN NEW AND USED UPRIGHTS.

Decker Bros. up	$115	Hallet & Davis, up	$185
Kimball upright	125	Knabe upright	160
Shoninger upright	130	Steinway upright	190
Estey upright	150	Thompson upright	210

Also carry a complete line of Ivers & Pond, Thompson, and Shoninger pianos; easy payments. Thompson Piano Co., 275 Wabash-av.

$350 BUYS LARGE SIZE UPRIGHT KNABE piano. $85 buys upright Lyon & Healy piano. $95 buys upright Cable piano. $110 buys large size Kimball piano. No Payment Down. P. A. STARCK, 204-206 Wabash-av.

CHASE BROS. [THE ORIGINAL CHASE.] HACKLEY AND CARLISLE PIANOS. Great bargains in slightly used and second hand pianos of various makes. See these bargains before you purchase. CHICKERING-CHASE BROS.CO., 266 Wabash-av.

50 SQUARE PIANOS, INCLUDING STEINWAY, Knabe, Sohmer, Hardman, and many others from $20 up to $58; none higher. Terms arranged to suit purchaser. STEGER & SONS PIANO MFG. CO., 235 Wabash-av., cor. Jackson-blvd.

CAUTION—STEINWAY PIANOS—BEWARE OF bogus instruments offered as genuine Steinway pianos. A fine stock of used Steinway uprights at very low prices may be found at LYON & HEALY'S, Wabash-av. and Adams-st., and they are the only authorized Steinway agents in Chicago.

EMERSON PIANOS FOR SALE ONLY BY J. O. TWICHELL, 231 Wabash-av.

$100 BUYS A FINE KRAKAUER UPRIGHT, warranted; $10 down and $5 per month. STEGER & SONS PIANO MFG. CO., 235 Wabash-av., cor. Jackson-blvd.

MUST SACRIFICE IMMEDIATELY, GENUINE high grade mahogany upright piano, for less than half original cost 3 months ago; also fine furniture. 551 La Salle-av., near Schiller. No dealers.

$130 BUYS EMERSON UPRIGHT PIANO; PAYments. J. O. TWICHELL, 231 Wabash-av.

$200 BUYS WEBER UPRIGHT; FINE CONDItion. J. O. TWICHELL, 231 Wabash-av.

UPRIGHT PIANO AND PIANOLA, $275 FOR the two; both practically new; nothing to approach this value elsewhere. LYON & HEALY, 207 Wabash-av.

$100 BUYS CHICKERING UPRIGHT PIANO; payments. J. O. TWICHELL, 231 Wabash-av.

$150 BUYS A WEBER & CO. UPRIGHT, WARranted; $10 down and $5 per month. STEGER & SONS PIANO MFG. CO., 235 Wabash-av., cor. Jackson-blvd.

PARLOR ORGANS, BEAUTIFUL STYLES, $35; used organs, $10; monthly payments. Bargains at all prices. LYON & HEALY, Wabash-av. and Adams-st.

NEW PIANOS TO RENT, $3.50 AND $4 PER month; rent allowed if purchased. Steger & Sons Piano Mfg. Co., 235 Wabash-av., cor. Jackson-blvd.

SOHMER PIANOS FOR SALE ONLY BY J. O. TWICHELL, 231 Wabash-av.

$98 BUYS A KIMBALL UPRIGHT, WARRANTed; $10 down and $5 per month. STEGER & SONS PIANO MFG. CO., 235 Wabash-av., cor. Jackson-blvd.

A. B. CHASE PIANOS ARE SOLD ONLY BY Grosvenor, Lapham & Co., 203 Michigan-av., 5th floor, the Fine Arts Bldg. Pianos for rent.

CHICKERING, GABLER, MATHUSHEK, AND Kurtzmann pianos. Bargains in second hand pianos. CLAYTON F. SUMMY CO., 220 Wabash.

HIGH GRADE MAHOGANY UPRIGHT PIANO, used less than four months; very cheap; also fine furniture; must sell at once. 3521 Ellis-av.

$345 BUYS STEINWAY UPRIGHT PIANO, large size; fine case. GEO. P. BENT, 211 Wabash-av.

BEST BARGAINS IN PIANOS, ORGANS, PLAYers. D. H. BALDWIN & CO., Mfrs., 267-9 Wabash-av.

A FINE SECOND HAND "BABY GRAND" piano; good as new; bargain. Call. CHICKERING-CHASE BROS.CO., 266 Wabash-av.

$145 BUYS ANGELUS PIANO PLAYER, INcluding music. GEO. P. BENT, 211 Wabash-av.

I PAY CASH FOR SECOND HAND PIANOS and organs; estimates given. P. A. STARCK, 204-206 Wabash-av.

$255 BUYS GENUINE CHASE MAHOGANY piano, used less than 3 months. P. A. STARCK, 204-206 Wabash-av.

$90 BUYS HALLET & DAVIS UPRIGHT PIANO; easy terms if desired. GEO. P. BENT, 211 Wabash-av.

FOR SALE — PIANOLA; FINE CONDITION; practically good as new; $175; easy monthly payments. LYON & HEALY, 207 Wabash-av.

$260 BUYS STEINWAY UPRIGHT; FINE CONdition. J. O. TWICHELL, 231 Wabash-av.

$245 BUYS WEBER UPRIGHT PIANO, IN PERfect condition. GEO. P. BENT, 211 Wabash.

MEDICAL AND HOSPITALS.

DR. McGRATH. DR. McGRATH.
SPECIALIST.
Office, 78 State-st., Room 32, third floor.
Hours: 9 to 6. Sundays, 10 to 1.
[Opp. Marshall Field's.]
ALL LETTERS ANSWERED.

CHICAGO'S EMINENT PHYSICIAN, DR. W. F. BRINEY, 182 STATE-ST., SECOND FLOOR. Phone Central 815. Hours 9-5; Sunday, 10-12. Reliable and skillful treatment of all diseases. If others fail to cure you call on me. I give my personal care. Write or call.

MEDICAL INSTITUTE— 185 Dearborn-st., R. 605 [next to The Fair]—Scientific treatment of all complaints. Our noted German specialist attends cases personally. Consultation free. Call or write. Hours: 9-5. Sundays, 10-1.

MINES AND MINING.

FREE!! PROSPECTORS' MAP OF SOUTHERN Nevada; gives Goldfield, Tonopah, Bullfrog, and all boom camps. Write CHILD, COLE & CO., Brokers, 180 La Salle-st.

GET OUR PRICES ON ANY STOCK YOU CONtemplate buying or selling. B. H. SCHEFTELS & CO., 159 La Salle-st.

SECURE OUR PRICES ON ANY STOCK BEfore buying or selling. MARK T. LEONARD & CO., Stock Brokers, 1001 Stock Exchange.

J. DUNRAVEN YOUNG, ANAL. CHEMIST AND assayer. 1733 Monadnock. Phone Har. 3428.

MINES AND MINING.

I HAVE SECURED A SHORT OPTION ON AND offer to accept subscriptions for part of a block of the stock of an amply financed gold mining company whose property is so well developed and equipped that inside of 30 days it will be producing at the rate of $10,000 to $15,000 a month and will rapidly increase its output, ½ to 2-3 of which will be profit. For 12,000 shares or any part thereof, 150 shares the minimum, I will accept 30 cents a share cash or ¼ cash, balance in 30 days. A full knowledge of who and what is back of this stock will convince any one knowing what a good mining proposition is that this stock is intrinsically worth 75 to 80 cents a share now, and almost certain to go to more than $1 this year. Having an intimate knowledge of the men in control, and kept in close personal touch with developments at the mine, I know I am herewith offering a real opportunity, either as a paying investment to hold on to or as a safe purchase for a profitable turn. The mine is a prominent one and well known by the mining and business men in the city near which it is situated, and there is time enough to make a satisfactory investigation, but it is necessary to act quickly. Correspondence is especially solicited with those having some practical knowledge of mining and who therefore know a good thing when they see it.
CHARLES F. COLLINS,
501, 138 Jackson-blvd., S. E. Cor. La Salle-st.

DONALD A. CAMPBELL & COMPANY
offer for quick acceptance:

Am. Mex.	2.85	Int.-State Crude	.55
Am. Gold Fields	.57½	Deep Pay Oil	.22½
Amazon [Hend.]	.25	Big Four [B. H.]	.13
Battle Lake	.19½	Ger.-Am. Coffee	37.60
Bismarck Nugget	.09	Horseshoe	.12½
Braganza	.15½	Spearfish [B. H.]	.17½
Chgo. Gold Placer	46.00	Black Pearl	.12
Crescent Oil	.47½	Jicarilla	.25
C. Glance [Wyo.]	.05½	U. S. Mica	.22½
Crip. Cr. G. Tem.	.02½	Waldorf	.38½
Globe [B. H.]	.46	Crescent Coal	.10
Gr. West. [Hend.]	.12½	Marie Marilla	Bargain

WILL BUY
West Gold Hill, Golden West, Cieneguita Copper, Tabasco-Chiapas, Hubbard-Elliott, Tiger Gold pfd., and any other active stock.
DONALD A. CAMPBELL & COMPANY,
Brokers,
108-110 La Salle-st., Chicago, Ill.

WE OFFER

7500 West Gold Hill.	5000 Crescent O. A. & G.
2000 Black Pearl.	5000 Buckeye M. Co.
5000 Fairbanks M. & M.	1200 Regal O. & G.
4000 Brunswick Oil.	2500 Golden Drift.
10000 Atlas G. M. Co.	1000 Lick. Val. O. & G.

EMERSON & COMPANY.
[Incorporated.]
STOCK BROKERS.
Phones: Central 4848, Auto. 3559.

OPTICIANS.

EYES EXAMINED FREE.
Call today on our Dr. Weber and get your eyes examined free of charge. You will receive the best of professional advice. Our Dr. Weber is an expert of the highest class. Satisfaction guaranteed. Spectacles and eyeglasses, $1 and up.
Open daily to 6:30, Saturdays to 10 p. m.
Winners of the highest award at the St. Louis exposition.
LOFTIS BROS. & CO.,
Diamond Cutters, Jewelers, and Opticians,
2d floor Stewart Bldg., 92 to 98 State-st.

BORSCH & CO., 103 ADAMS-ST., OPTICIANS—Spectacles, eyeglasses our specialties; consult us about your eyes and improve your sight.

SPECTACLES AND EYEGLASSES PROPERLY fitted. L. Manasse, 88 Madison-st., Tribune Bldg.

PERSONAL PROPERTY LOANS.

MONEY. MONEY. MONEY.
ARE YOU IN NEED OF MONEY?
IF SO YOU CAN BORROW ANY AMOUNT YOU WISH FROM $20 TO $1,000 ON THE FOLLOWING SECURITY LOCATED ANYWHERE IN COOK COUNTY, ON HOUSEHOLD FURNITURE, PIANOS, HORSES, CARRIAGES, WAGONS, WAREHOUSE RECEIPTS, OR ANY VALUABLE SECURITY. THE PROPERTY TO REMAIN UNDISTURBED IN YOUR POSSESSION. YOU CAN GET THE MONEY THE DAY YOU MAKE APPLICATION AND WITH NO PUBLICITY. LOANS CAN BE PAID BACK IN ANY INSTALLMENTS THAT SUIT THE BORROWER, AND EACH PAYMENT SO MADE WILL LESSEN THE COST OF THE LOAN. THERE ARE NO RESTRICTIONS ON YOUR MOVING WHEN YOU WISH. NO CHARGES OF ANY KIND TAKEN OUT IN ADVANCE; YOU RECEIVE THE FULL AMOUNT OF THE LOAN IN CASH.
MAIN OFFICE OF
THE CHICAGO MORTGAGE LOAN CO.,
175 DEARBORN-ST.,
ROOMS 216 AND 217.
THE CHICAGO MORTGAGE LOAN CO.,
180 W. MADISON-ST., ROOM 202,
S. E. COR. HALSTED-ST.

WE LOAN ON — WE OFFER
FURNITURE, — UNEQUALED RATES,
PIANOS, — BEST TERMS,
HORSES, — QUICKEST SERVICE,
WAGONS, ETC. — ABSOLUTE PRIVACY.
ANY AMOUNT, ANY TIME, ANY PAYMENTS.
Deal with an old, reliable company, and you will establish a credit that may be useful in the future.
WE MEET ALL COMPETITION.
FIDELITY LOAN COMPANY,
134 MONROE-ST., SUITE 505,
CORNER CLARK.
PHONE CENTRAL 2559.
AND
301 W. 63D-ST., CORNER WENTWORTH-AV.
PHONE WENTWORTH 537.
SOUTH SIDE OFFICE OPEN EVENINGS.

CUT RATE LOANS
ON FURNITURE, PIANOS, ETC.

$25 for $1.00 a month.	$50 for $1.75 a month.
$30 for $1.25 a month.	$60 for $2.00 a month.
$35 for $1.40 a month.	$75 for $2.25 a month.
$40 for $1.50 a month.	$100 for $2.75 a month.

You receive the full amount of the loan in CASH. Quick service and all business strictly confidential.
PEOPLE'S LOAN & TRUST CO. [uninc.],
Suite 619, 185 Dearborn-st., 6th floor.

QUICK LOANS—
ON FURNITURE, PIANOS, ETC., WITHOUT REMOVAL, AT VERY REASONABLE RATES; LIBERAL DISCOUNT ALLOWED ON LOANS PAID BEFORE TIME EXPIRES; NO PUBLICITY; MONEY IN A FEW HOURS.
RELIANCE LOAN CO.,
TITLE AND TRUST BUILDING,
ROOM 504, 100 WASHINGTON-ST.
PHONE CENTRAL 2615.
BRANCH 4652 STATE-ST.
PHONE OAKLAND 1376.

MONEY TO LOAN PRIVATELY ON FURNITURE, pianos, horses, carriages, without removal, at lowest rates. If you want money and friend, too, call on us. Live and let live is our motto. Time payments to suit borrower.
MUTUAL SECURITY CO.,
69 Dearborn-st., Room 44.

A. FRENCH & CO., 95 DEARBORN-ST., ROOM 45—Money to loan privately on your furniture, pianos, etc., without removal. Money to be refunded in payments to suit borrower. Extension of time granted in cases of sickness or loss of position. Do your business with me. Tel. Cent. 5059.

LOANS—SIGN PAPERS AT HOME; NO DELAY; J. D. SPEAR, 59 E. Madison-st., Room 8; est. 21 years. We call day or evening.

LOANS ON WATCHES, DIAMONDS, AND jewelry at lowest rates. SLATTS & POE, Reliable American Pawnbrokers, 167 S. Clark-st.

FURNITURE & PIANO LOANS; PAPERS FREE. $25 only $1.25; $50 only $2.00; $75 only $2.50. NOTARY PUBLIC, 70 LA SALLE-ST., SUITE 34.

A. LIPMAN, 99 MADISON-ST., LOANS ON watches, diamonds, etc.: buys gold and silver.

PATENTS AND PATENT ATTORNEYS.

PATENTS—PROTECT YOUR IDEAS; NO PATENT, no fee; consultation free; established 1864; hours, 8:30 to 4:30; special appointment for consultation can be made. MILO B. STEVENS & CO., 163 Randolph-st., 1st floor. Tel. Market 1131. Main office, Washington, D. C.

PATENTED AND UNPATENTED INVENTIONS bought and sold for the highest cash price; greatest patent exhibition in Chicago; established 1886; no advance fee. ARTHUR, 148 State-st.

MASON, FENWICK & LAWRENCE, PATENT Lawyers and Solicitors, Washington, D. C. Established 1861. Guide book free. GEO. E. WISSLER, Atty., Representative, Suite 410, 115 Dearb'n.

IDEAS— JOHN L. KINDT,
IDEAS. Patent Attorney, 35 Randolph-st.,
Write for free booklet. Chicago.

PARTNERS WANTED.

WANTED—A PARTNER TO TAKE ¼ OR ½ INterest in house moving outfit complete; must be capable to estimate and carry on work; brick or frame; reason for selling, want a rest; too old. GEO. T. ROBERTS, 2308 Arapahoe-st., Denver, Colorado.

PRINTING.

THE RYAN & HART CO., PRINTERS AND binders, 22 and 24 Custom House-pl.
Telephones:
Harrison 490. Automatic 9498.

500 ENVELOPES 85C; 500 LETTER OR BILL heads, $1.25. 302 Dearborn-st., Suite 460.

PENSIONS.

SPANISH, PHILIPPINE, AND 1861-1865 WAR claims; advice free. MILO B. STEVENS & CO., 163 Randolph-st. Est. 1864. Main office, Washington. Phone Franklin 481.

PICTURES, FRAMES, ETC.

TO EXCHANGE—OR FOR SALE—TWO ITALIAN oil paintings, Rachael and Ruth, 24x36; imported 80 years ago. Phone Halsted 60. MISS PARK, 92 Laflin-st.

PHOTOGRAPHY.

3¼X4¼ EASTMAN F. P. KODAK, $9.75; CAMeras or kodaks bought, rented, or exchanged; prompt developing. Central Camera Co., 31 Adams.

POSTAGE STAMPS, COINS, ETC.

ABOUT STAMPS, BUY OR SELL PRICE CAT. 10c. P. WOLSIEFFER, 401 Ft. Dearborn Bldg.

REAL ESTATE—CITY.

FOR SALE—IF YOU ARE LOOKING FOR A home, see us, as we offer some very desirable properties at advantageous prices to the purchaser.
E. A. CUMMINGS & CO.,
108 Dearborn-st.

FOR SALE—CHOICE INVESTMENT—LARGE flat building, on North Side, within walking distance of the business district. Price $46,000; gross rent $6,100; net rent after deducting all expenses, $4,800. NO HEAT TO FURNISH. Address O F 330, Tribune office.

FOR SALE—GILT EDGE 99 YEAR GROUND fee. A1 improvements as security; will sell on 4½ per cent net basis; price $350,000. Address J L 269, Tribune office.

FOR SALE—HIGH CLASS IMPROVED PROPerty for investment; valuations made of real estate. WM. H. MOONEY, 1008, 138 Washington-st.

FOR SALE—OR TRADE—STONE FRONT 6 flat bldg.; rental $2,600; price $18,000; only $7,500 required. PHILIP H. TREACY, 518, 145 La Salle.

REAL ESTATE—SOUTH SIDE.

FOR SALE—
Modern stone front, 2 flat building, 6 and 7 rooms; near Grand-blvd. and 43d-st.; steam heat; rents $840 a year; price $5,500.
Modern stone front, 3 flat building; near Grand-blvd. and 36th-st.; 6, 7, and 7 rooms; rents $1,200 year; price $7,750.
New, detached, 3 flat building; brick and stone; nr. 47th-st. and Grand-blvd.; rental $1,680 year; for quick sale $10,800; owner needs money; must sell. HENRY G. WELLS & CO., 115 Dearborn-st. 776 E. 47th-st., near Prairie-av. Tel. Oak. 1427.

FOR SALE—
6428 GREENWOOD-AV., modern 8 room stone front; steam heat, open plumbing, oak floors, oak finish; every room large, light, and pleasant; near Ill. Cent. R. R. station and "L" station. BIGGEST BARGAIN IN WOODLAWN; WORTH $8,500; ONLY $6,500; $3,000 CASH, BALANCE ON TIME TO SUIT.
DRAPER & KRAMER, 125 Dearborn-st.

FOR SALE—7538 AND 7540 EGGLESTON-AV., new handsome pressed brick residences; oak finish and floors throughout; 8 rooms; beautiful sideboard and mantels, gas and electric fixtures; richly decorated and burlapped; open plumbing; cement walks and basement; yard sodded and fenced; complete in every detail by the 15th; price $5,500; easy terms to suit purchaser. Best transportation and location, near Hamilton Park.

FOR SALE—ELEGANT MODERN 2 STORY stone front dwelling; 8 rms. and bath; good cellar and laundry, hot water heat, gas and electric lights; hardwood finish and hardwood floors; Prairie-av., near 49th-st.; worth $8,000; our price $6,500 for quick sale.
E. E. BALDWIN & CO., cor. 35th and Indiana-av.

FOR SALE— ATTENTION BUILDERS—
The northeast cor. of Wabash-av. and 49th-st., lot 97x167 to a 20 ft. alley; all improvements in and paid for; price $8,000.
REGELIN, JENSON & CO., 105 Washington-st., Exclusive Agents.

FOR SALE—BARGAINS—

2909 Armour-av.	$2,150
3211 La Salle-st.	2,500
2916 La Salle-st.	2,500
2810 Dearborn-st.	2,100

H. W. BUCHMAN, 305 31st-st., Exclusive Agent.

FOR SALE—ONLY TWO LEFT OF THE ORIGINal and pretty 2 story 6 room houses built in old German style, reproductions of what you have seen at the German exhibit in St. Louis; nothing as cozy and artistic in Chicago. Call 126 W. 73d, near Wentworth; only $3,250. Easy terms.

FOR SALE—
Stone front house, 2419 Indiana-av.
Stone front 3 flat building, with barn, 2334 Indiana-av.
Stone front 3 flat building, 4849 Calumet-av.
BARKER & JACKSON, 1816 Wabash-av.

FOR SALE— A SNAP.
Vincennes-av., nr. 46th-st., pressed brick and stone trimmed; 2 flats, 6 and 7 rooms; will make easy terms; price $4,250.
REGELIN, JENSON & CO., 105 Washington-st.

FOR SALE— GENUINE INVESTMENT.
Fine residence north of 39th-st.
Stone front, lot 30x100; rents $600 per year.
Price, $6,500.
REGELIN, JENSON & CO., 105 Washington-st.

FOR SALE—MODERN HOME AT A SACRIFICE.
Most complete residence in Hyde Park; brick and stone, 9 rooms, tile bath, steam heat, etc.; must be sold; $500 cash, balance same as rent.
P. F. McCARTHY & CO., State and 39th-sts.

FOR SALE—50 CENTS ON THE DOLLAR; MOD. 10 room brick and stone dwelling, Calumet-av., near 35th-st.; cost $9,000; our price for quick sale only $4,500.
E. E. BALDWIN & CO., cor. 35th and Indiana-av.

FOR SALE—RESIDENCE—PRAIRIE-AV., BEST part; modern, detached; price $25,000; smaller residence or other property to $10,000 accepted as part payment.
PORTER & BRO., 175 Dearborn-st.

FOR SALE— GREAT BARGAIN.
Stone front 6 flat bldg., nr. 56th-st.; rents $2,800; price $18,000.
REGELIN, JENSON & CO., 105 Washington-st.

FOR SALE — 4009 DREXEL-BLVD., ROOMY brick mansion; $1,000 down, monthly payments; rent money soon buys elegant home; great flat site. THOMAS B. BROWN, 1031 Unity Bldg.

FOR SALE—N. W. CORNER INDIANA-AV. AND 58th-st., modern detached residence, 11 rooms. Inquire owner, 303 W. Randolph-st. Telephone Monroe 1137.

FOR SALE—BEST 6 ROOM 6 FLAT BLDG. ON South Side; all hardwood; good light, large yard, near El. express; $26,000; rent $2,800. Owner, 4147 Calumet-av., 1st flat.

FOR SALE—MICHIGAN-AV. VACANT—
50 ft. near 44th-st., $125 per ft; 65 ft. near 61st-st., $6,000; 600 ft. near 76th-st., only $10 per ft.
TROTTER & KIMBALL, 132 La Salle-st.

FOR SALE—FOR HOME PROPERTY ON THE best streets and boulevards see EUGENE A. BOURNIQUE & CO., First National Bank Bldg.

FOR SALE—OR RENT—IF YOU WANT TO BUY, sell or rent S. S. houses or flats call on E. E. BALDWIN & CO., 35th and Indiana-av.

FOR SALE—MODERN STONE FRONT HOUSE, 678 E. 48th-pl., near Grand-blvd. H. T. DAVIS, Exclusive Agent, 204 Dearborn-st.

FOR SALE—LAFAYETTE-AV., NEAR 71ST, 2 story 9 room residence; lot 50x175; $3,500.
WARREN F. PITNEY, 175 Dearborn-st.

FOR SALE—BARGAIN—HALF CASH; $1,400; brick and frame cottage, La Salle, near 37th. H. W. BUCHMAN, 305 31st.

FOR SALE—SPEAK QUICK—$1,500 TAKES brick cottage and 27 ft. lot, 3428 Ashland-av. D. W. STORRS, 1028, 119 Monroe-st.

FOR SALE—7 ROOM COTTAGE HEATED BY hot water; all modern improvements; $2,000; easy terms. 7210 Peoria-st.

FOR SALE—10 ROOM RESIDENCE, STONE front, 3551 Grand-blvd. Lyon, Gary & Co., 410 Marquette Bldg.

FOR SALE—ONLY $1,540, COTTAGE AND LOT on Dearborn, near 30th. Buchman, 305 31st-st.

REAL ESTATE—WEST SIDE.

FOR SALE—EXCELLENT BUSINESS PROPERty, ripe for improvements; n. e. cor. North and Kimball-avs.; 50x140; cheap.
GEO. SCHALL, 46 Wisconsin-st.

FOR SALE—A MODERN HOUSE IN AUSTIN, 8 rooms and bath; oak finish, furnace heat; 37½ ft. lot; bargain for quick sale. Address W 153, Tribune office.

FOR SALE—549 AND 551 VAN BUREN-ST., NR. Ashland-blvd., 2 houses; must be sold; $5,000 each; owner on premises. J. A. WENDELL & CO., 288 Ogden-av.

FOR SALE—NEW 8 R. HOUSE, 5401 INDIANA-st., Austin, large lot, large trees, facing park. A. CHRISTENSEN, 719 N. 53d-av.

FOR SALE—CHEAP—$3,500, 604 WEST VAN BUren-st., 10 room marble front residence, worth $6,000. E. GRACE, Hotel Grace, Clark & Jackson.

REAL ESTATE—NORTH SIDE.

FOR SALE—BEFORE BUYING A HOME LOOK at my nine room houses in beautiful Ravenswood, 823-825-827 Montrose-blvd., near Ashland-av. Fine schools and churches. Houses built on honor. Prices $4,000 to $4,300 each. Small cash payment; will decorate to suit. Might rent to good parties. Keys at 819 Montrose-blvd.
JAMES P. WHEDON, Owner,
145 La Salle-st.
Telephone Central 5817.

FOR SALE—HOME—
A beautiful and substantial brick residence, slate roof, hot water heat, 2 bathrooms; built by owner four years ago to live in; finest location in Edgewater; any terms you want; would take a vacant lot in part payment; $15,000; worth $20,000. If interested call at once, 2768 Kenmore-av.

FOR SALE—RAVENSWOOD RESIDENCE; 9 rooms; N. Hermitage-av., 50 feet, well built, back plastered; 2 fine porches, fine barn, fine trees and shrubbery; oak floors, $7,000; $1,000 down, $75 per month. R. N. LLOYD, 1242 Ravenswood Park and 84 La Salle-st.

FOR SALE—MY 11 ROOM STONE RESIDENCE, 522 Dearborn-av.; steam heat, hardwood floors, 2 tile baths; large brick barn; cost over $30,000; price, $14,000.
HARRY F. WILLIAMS, 620 Reaper Blk.

FOR SALE—A CLIENT OF MINE OWNS A SIX apartment building in Sheridan Park, rented for $2,820 per year, and wishes to dispose of his equity for a low cash price; a bargain for some one.
A. HUMMELAND, Atty., 402, 87 Washington-st.

FOR SALE—WELLINGTON-AV. RESIDENCE, near lake; fine gentleman's home, 12 rooms, ball and billiard room, elegant interior finish; good barn; lot 50x190; price $38,000; worth $50,000. WM. D. FISCHER, 132 Clark-st. Tel. Main 3159.

FOR SALE—OR EXCHANGE—SIX FLAT BUILDING—Kenmore-av., north of Wilson-av. Solid building; big porch and columns; rents, $3,000; take good vacant worth $15,000, or small clear improved properties. J. F. HECHT, 804, 115 Dearborn.

FOR SALE—MY 11 ROOM STONE RESIDENCE, 522 Dearborn-av.; steam heat, hardwood floors, 2 tile baths; large brick barn; cost over $30,000; price, $14,000.
HARRY F. WILLIAMS, 620 Reaper Blk.

FOR SALE — A BARGAIN IN A SIX FLAT building, on the Northwestern Elevated; will pay over 14% on investment. Address J P 521, Tribune office.

FOR SALE—BUENA PARK—STONE FRONT 6 and 7 room apartments; 9 ft. bas.; very fine; rent $2,610; price $18,500. Call 1295 Sheridan-rd., REGELIN, JENSON & CO.

FOR SALE—SHERIDAN PARK—9 RM. HOUSE, modern; $7,900; equity $3,600; will give equity and cash for clear 50 foot lot suitable for apartment. Address O F 305, Tribune office.

FOR SALE—CORNER, 156X125, ON SHERIDAN road, near Sheridan station of the N. W. Elevated; fine location for apartment; only $115 foot. WM. D. FISCHER, 132 Clark-st. Tel. Main 3159.

FOR SALE—BARGAIN—MARQUETTE TERrace residence, nicest part Buena Park, 12 rooms and billiard room; lot 50x150; $16,500; worth $21,000. WM. D. FISCHER, 132 Clark-st.

FOR SALE—CHEAP; BY OWNER, 8 ROOM house; hardwood finish and floor; hot water heat; 5 blocks north of terminus of Northwestern L. 1056 Carmen-av.

FOR SALE—AT BIG SACRIFICE—THE PRETtiest little 8 room house in East Rogers Park; strictly modern; south front; all improvements in. [A.] HAENTZE & WHEELER, Tribune Bldg.

FOR SALE—MODERN 9 ROOM HOUSE, 2359 Lakewood-av., Edgewater. For terms and particulars, inquire of owner on premises.

FOR SALE—ROGERS PARK; DON'T WALK your legs off; see G. C. MOORE, office Greenleaf and Sheridan-rd. Tel. R. P. 1313 and 1764.

FOR SALE—NEW 8 ROOM HOUSE, 4344 ASHland-blvd., Rogers Park, convenient to transportation; easy terms. McQUISTON, 492, 226 La Salle.

FOR SALE — ROGERS PARK—100X138, BEtween Sheridan-drive and lake; cheap. Address P 384, Tribune office.

FOR SALE—STONE FRONT TWO FLAT BUILDing, terminus N. W. "L"; $500 cash, $25 monthly. SAM BROWN JR. & SON, 155 La Salle-st.

FOR SALE—ROGERS PARK, W. S., 9 ROOM house, 50 ft. lot; $4,500; easy terms. Owner must leave city. Address M 597, Tribune office.

FOR SALE—848 N. PARK-AV., FACING LINcoln Park, 11 room residence; bargain. WM. D. FISCHER, 132 Clark-st. Tel. Main 3159.

FOR SALE—ROGERS PARK; 9 ROOMS, $2,000; 6 rooms, 50 feet, $1,800; 6 rooms, $1,500; 6 rooms, corner, $2,500; 7 rooms, $2,700. W 181, Tribune.

FOR SALE—ROGERS PARK PROPERTY. S. ROGERS TOUHY, Original Owners, Oxford Bldg.

FOR SALE—50X150; SEWER, WATER, GAS; near cars; $1,150. Address W 179, Tribune.

FOR SALE—TOUHY-AV., ROGERS PARK, NR. drive, $30. Address W 185, Tribune office.

REAL ESTATE—NORTH SIDE.

FOR SALE—
EDGEWATER.
NEW HOUSES.
$4,900, $6,000, $6,500, $6,750,
$8,000, $12,500, $19,000, $21,000.
EASY TERMS.
Take Northwestern L or Clark-st. cable and transfer to Evanston electric to branch office at Edgewater Catalpa and Evanston-avs.
Send for booklet showing cuts of houses and floor plans.
COCHRAN & McCLUER,
107 DEARBORN-ST.
TELEPHONE CENTRAL 931.

REAL ESTATE—NORTHWEST SIDE.

FOR SALE—NEW 8 ROOM CORNER RESIdence, Irving Park, with sewer, water, gas; strictly up to date; very pretty exterior, cozy interior; just the kind you look for and seldom find. Lot 50x125 ft. Offered at a decided bargain, on very easy terms. Good location, increasing value. Call at our branch office, cor. Milwaukee and Belmont-avs., Saturday or Sunday, to see this.
HAENTZE & WHEELER, Tribune Bldg.

FOR SALE—HIRSCH-ST., JUST WEST OF HUMBOLDT PARK, elegant two story stone front flat building; detached; 1st flat and basement, 10 rooms, 2d flat, 6 rooms; all in fine order; $4,300.
WARREN F. PITNEY, 175 Dearborn-st.

FOR SALE—BARGAIN FOR $5,000; MUST BE sold at once, 2 story brick; barn in rear; on Evergreen-av.; lot 50x150. O. A. LEWIS & CO.,
1105 Milwaukee-av.

FOR SALE—BARGAIN—LESS THAN HOUSE cost, new 7 room brick; see inside. 706 N. Springfield. McQUISTON, 226 La Salle-st.

REAL ESTATE—MFG. PROPERTY.

FOR SALE—OR RENT—FACTORY BLDG., 22,000 ft. space; power plant, shafting, side track; in suburbs. W. E. WILLIAMS, 215 S. Clinton-st.

REAL ESTATE—SUBURBAN.

FOR SALE—6 CENTRAL OAK PARK HOMES. Carefully built; high grade; artistic; 12 ft. porches; 5 BEDROOMS; perfect Yaryan hot water heat—no coal, ashes or dust. ALL DIFFERENT. $6,200 to $8,750. Terms to suit. 231-233 N. East-av., 228 to 244 Wesley-av. Owner 119 S. 64th-av. Leave Lake-st. L at Oak Park-av. or 64th-av.
ALSO BARGAIN IN CENTRAL AUSTIN. OWNER LEAVING CITY. ACT QUICK. ONLY $6,200, worth $7,500. Another ONLY $6,500. Oak trim and floors; 5 BEDROOMS, central hall, parlor, library; improved street; large lot; 1½ blocks to L. Also FINE 50 ft. LOT. ONLY $1,750.

FOR SALE—MY BEAUTIFUL HOME AT WILmette, 100 ft. frontage, built 6 years ago; modern, 9 rooms and bath, hardwood finish; fine lawn, garden and small fruit; cement walks and basement; change in business reason for selling; price, $6,000; by appointment, 11 to 2, 612 Medinah Bldg. E. L. KENYON, owner.

FOR SALE—$3,500; EASY PAYMENTS.
New, modern residences; large porches.
Trees and lawns. 516 S. Lyman-av.,
Cor. Madison-st., near Austin-blvd.,
Oak Park. Agent on premises, or call at
Room 1139, 110 La Salle-st. Tel. Main 4183.

FOR SALE—WILMETTE—ALL EAST SIDE.
North-av., 5 new modern homes, $4,000 to $6,800.
Lake-av., 6 mod. homes, $3,800 to $5,800.
Central-av., 7 mod. homes, $3,500 to $5,200.
Linden-av., 4 mod. homes, $2,000 to $4,200.
WHITESIDE & WENTWORTH, 140 Dearborn-st.

FOR SALE—AT WHEATON—GENTLEMAN'S country house; modern, beautiful place at a sacrifice; charming country; quickly reached from Met. El or N. W. depot; coms.
PORTER & BRO., 175 Dearborn-st.

FOR SALE—HINSDALE, 11 ROOM HOUSE, hardwood trimmings; laundry, furnace, paved street, large lot, well, cistern, and artesian water; four blocks from sta. $6,500. PAYNE, 5744 Monroe-av., Chicago.

FOR SALE—WHEATON, ILL.—FINE 8 ROOM house; furnace heat, electric lights and gas; apple orchard, shade and fruit trees; chicken house; ground 1½ acres. Address P 383, Tribune office.

FOR SALE—BEAUTIFUL AUSTIN HOMES built by day labor and upon honor; the best and cheapest; $3,000 to $5,500. F. A. HILL & CO., Washington-blvd. and Baird-av., Austin.
F. A. HILL, owner, 111 No. Park-av.

FOR SALE—SACRIFICE—OAK PARK; $2,600; two story house, stone foundation; first class repair; ready for occupancy; good neighborhood. Address W 199, Tribune office.

FOR SALE—WILMETTE, E. OF DEPOT, NEW, modern 8 room residence; price $5,000; rent for $40. Address owner, N 295, Tribune office.

FOR SALE—OAK PARK HOUSES AND LOTS; rents. THOS. H. GALE, 84 La Salle-st., or opp. Oak Park-av. station Lake-st. "L."

FOR SALE—50 FT. ON ASBURY-AV., EVANSton; price low.
WALTER T. DWIGHT & CO., 95 Washington.

FOR SALE — BERWYN — HOT WATER HEAT, 8 r., modern, near depot; new 8 r.; $3,800; terms. C. M. SMITH, R. 1208, 59 Clark-st.

FOR SALE—OAK PARK—ELEGANT HOME, large grounds, fine shade, cement walks, Yaryan heat; $15,000. Address N 187, Tribune office.

FOR SALE—CENTRAL OAK PARK LOT, 50x175. Only $1,750. Large trees. L ½ blk. Real bargain. Owner, 119 S. 64th-av.

FOR SALE—AUSTIN—8 RM. NEW MODERN house, 335 S. Willow. HAWES, 432 N. Pine-av.

FOR SALE—IN GROSSDALE, 4 LOTS AT A bargain. 78 State-st., Room 30.

REAL ESTATE—ACRE PROPERTY.

FOR SALE—CHOICE 5 ACRE INVESTMENT IN 27th ward; well located, fine trees; will soon be ripe for subdivision.
KOESTER & ZANDER, 69 Dearborn-st.

REAL ESTATE—OTHER CITIES.

FOR SALE—OR WILL RENT 6 OR 12 MONTHS; elegant modern house; best location in model city in Illinois fruit belt, 230 miles from Chicago; 2 railroads; sell or rent furnished if desired; photo and full information. HUBBARD, 310 Tribune, 4 to 6 p. m., or write O. N. TYNER, Kinmundy, Ill.

REAL ESTATE—SUMMER RESORTS.

FOR SALE—SUMMER RESORT—COTTAGE, AT Pistaqua Bay; 7 rooms; plastered and painted; cement cellar; 200 feet frontage; will sell for cash or trade for vacant or improved city property; will assume. Address W 162, Tribune office.

FOR SALE—337 A. WIS. LAND ON BEAUTIful lake, only $7 a. MADSON & GRANT, 86 Washington-st., Chicago.

REAL ESTATE—FARM LANDS.

FOR SALE—
AS SAFE AS GOVERNMENT BONDS.
5,700 acres fine black land, highly improved; 4,200 acres in cultivation; rented at $7 per acre cash rent annually, lying in the great Mississippi delta. Can show 13¾% investment clear on land for past five years; price $45 per acre and will take $100,000 worth of A1 clear city property. Have good reason for selling. All expenses of a trip paid to investigate this proposition, if not better than described.
Also I have 180 acre tract of fine black land; 170 acres in cultivation; can rent for five years for $1,000 per year cash rent; price $10,000. Either of these properties will bear close investigation.
A. L. CANTRALL,
Jacksonville, Ill.,
or care of Arlington Hotel,
Memphis, Tenn.

FOR SALE—OUT THEY GO.
Excursion rates every day. Go to North Dakota and buy some of the greatest wheat land in the United States. Average price $10 an acre. WM. H. BROWN COMPANY, 131 La Salle-st., Chicago, Ill.

FOR SALE—ANDERSON COUNTY, KANSAS, 91 miles from Kansas City, 240 acres, rolling, fine black soil, 20 acres orchard; in heart of oil and gas country. J. R. SCHAEFFER, 600 E. 60th, Chicago.

FOR SALE—WE SAVE YOU TIME AND MONEY—Lowest prices; number best and cheapest farms on the market; any size farm you want from 40 to 800 acres in the best parts of Ill. and Indiana. H. C. PHILLIS, 999 Jackson-blvd., Chicago.

FOR SALE—CHOICE TRACTS OF ARK. PRAIrie land, from $15 to $25 acre; excursion April 18.
MADSON & GRANT,
86 Washington-st., Chicago.

FOR SALE—40 ACRES 2¼ MILES FROM PAW Paw, new 7 room house, new barn, 30x40, wind mill, 8 acres timber, nice trout stream, some fruit; price $2,500. DOWNING & CASE, Paw Paw, Mich.

FOR SALE—140 A. BRANCH CO., MICH., FARM. 10 room house; barn 44x82, sheep barn, poultry house, granary; terms; interview owner. Address W 186, Tribune office.

FOR SALE—WIDOW COMPELLED TO SELL beautiful 120 acre Wisconsin farm, new house, barn, etc.; 80 acres cultivated, for $1,500, part time; worth $3,500. Guardian, 1107 Ashland Blk.

FOR SALE—CHEAP AT LOWEST PRICES—SEVeral finest and best farms in northern Indiana and Ill. PEARSON ROOKE, 2425 Calumet-av., Chicago.

REAL ESTATE—COUNTRY.

FOR SALE—5,000 ACS. BEST TIMBER IN TEXas, near Houston, or will exchange for Chicago flat building. Address J P 307, Tribune office.

REAL ESTATE—FRUIT LANDS.

FOR SALE—43 ACRES, NEW 7 ROOM HOUSE, good cellar and well, good barn, good apple and peach orchard, plums, and cherries, 8 acres of grapes, some timber; nice trout stream crosses farm; 3 miles from Paw Paw; $2,800.
DOWNING & CASE, Paw Paw, Mich.

FOR SALE—WANTED—1,000 MEN TO GROW bananas in Mexico; we sell you the land and build houses; you pay $2 monthly. Write or call 1106 Ashland Block, Chicago. The Mexican Tropical Land Co., Limited.

FOR SALE—$2,500—25 A. GRAPE FARM, JOINS good Michigan ry. town; good house, new barn, large bearing vineyard; near graded school; easy terms. GILBERT, 411 Journal Bldg.

REAL ESTATE—MEXICAN LANDS.

FOR SALE—MY INTEREST IN LARGE MEXIcan plantation; cedar, mahogany, logwood, or will trade for improved Chicago; best proposition in all Mexico. Address J P 304, Tribune office.

FOR SALE — 4,000 ACRES, PECOS VALLEY, Mexico, finely improved; snap. IRA H. STUBBS, 420 Good Block, Des Moines, Ia.

REAL ESTATE WANTED.

WANTED—FROM OWNERS, 2, 3, AND 6 FLAT buildings for fine clear vacant property, all parts of the city, but mostly north shore. [A.]
HAENTZE & WHEELER, Tribune Bldg.

WANTED—WILL PAY CASH FOR BARGAIN IN 2 or 3 flat brick. C. F. SCHULTZ,
163 Randolph-st.

WANTED — WE ARE QUICK CASH BUYERS for improved or vacant West Side property. S. SCHALLMANN & CO., 1204, 134 Washington.

WANTED—MORTGAGE PROPERTIES—
—CASH—
STAHL & LEWALD, 516, 145 La Salle-st.

WANTED—WE PAY CASH FOR IMPROVED South Side bargains and close deals in 5 days.
W. H. BOWERS & CO., 3507 Indiana-av.

WANTED—A 50 FT. LOT FOR APARTMENT; have $2,500 lot and cash. Commissions to broker. Address O F 306, Tribune office.

REAL ESTATE WANTED.

WANTED—WE ARE IN THE MARKET FOR any kind of improved property on West or North Side; money ready; no delay.
OLIVER L. WATSON,
160 Washington-st.

WANTED—FROM OWNER—100 FEET CLEAR vacant in high class neighborhood, in exchange for new 6 flat buildings, above the average in construction and in choice location; rented at $3,000; will take 200 feet for two buildings. Address T 576, Tribune office.

WANTED — CHOICE, WELL LOCATED VAcant on North or South Side; must be ripe for immediate improvement; will give substantial equities in new, well rented flat or residence properties and will add cash.
F. D. HALL, 1003 First Nat. Bank Bldg.

WANTED—LOS ANGELES REAL ESTATE; have you any Los Angeles or vicinity you wish cared for or for sale? Have well located properties for sale. F. M. PRESCOTT,
416 Douglas Bldg., Los Angeles, Cal.

WANTED—LIST YOUR PROPERTY WITH US if you wish to realize on same. We can handle it for cash and at once if reasonably cheap. Authority on values. Established 1881.
GEO. B. CRUICKSHANK, 187 Dearborn-st.

WANTED—CLEAR IMPROVED OR VACANT for a substantial equity in new, extra fine 6 flat bldg., Edgewater, 7 rooms each, rented for $3,000; price $25,000, inc. $14,000, 5 per cent.
F. D. CALLAN & CO., 145 La Salle.

WANTED — FROM OWNER — HIGH CLASS apartments for choice vacant ripe for immediate improvement; $35,000; incumbrance, $9,000. Address T 575, Tribune office.

REAL ESTATE TO EXCHANGE.

WANTED—VACANT, FARM OR IMPROVED property, clear, worth $12,000, for equity in modern 6 flat building near 51st-st. and Washington Park; rents $2,900; mtg. $14,000, 5½%.
C. H. MULLIKEN, 108 Dearborn-st.

TO EXCHANGE—LA SALLE-AV., NEAR L. park; 15 rooms and 3 baths, mod. brick residence; lot 50x110; mtge. $15,000; price $30,000; exchange equity for clear imp., North or West Sides.
ERNST STOCK, 374 E. Division-st.

EXCHANGE—WANT GOOD, MODERN THREE story flat, or vacant and cash, for a clear, up to date steam heated residence, half block east of Garfield Park, valued at $10,000.
OLIVER L. WATSON, 160 Washington-st.

TO EXCHANGE—FINE 120 ACRE INDIANA farm, 8 room house, barn, etc., level black soil, price $6,000, for land near Oklahoma City, Oklahoma. Box 607, Knox, Ind.

WANTED—FLAT BUILDING IN EXCHANGE for 5,000 acres Texas timber land near Houston or best oil property in Chanute field. Address J P 303, Tribune office.

TO EXCHANGE SIX APARTMENT BUILDING near N. W. elevated; rented for $2,790; mortgage $12,500, 5½%; worth $28,000. What have you for equity? Address O F 307, Tribune office.

EXCHANGE—160 ACRES; NEBRASKA; WORTH $2,400, for Chicago property.
JOHN WAIN, 84 Washington-st.

WANTED—CLEAR HOUSE FOR $500 CASH and $3,000 brick flat equity. Address W 160, Tribune office.

TO EXCHANGE—3424 VERNON-AV., FINE residence, 10 rooms; want vacant for equity. N. A. MAYER, 132 La Salle-st.

EXCHANGE—$16,000 CLEAR MISSOURI FARM, 800 acres; want city. W 177, Tribune office.

REAL ESTATE LOANS.

MONEY TO LOAN WITHOUT COMMISSION OR attorney's fees on Chicago real estate, with privilege of paying all or part of principal before maturity and stopping interest. Borrower sees payments credited on note and pays interest only on the balance due.
BUILDING LOANS made on short notice. Personal attention given to large and small borrowers.
THE COLONIAL TRUST AND SAVINGS BANK
[Formerly Rose & Co.],
N. W. COR. LA SALLE and WASHINGTON-STS.

MONEY TO LOAN—
On Chicago and improved suburban property. Lowest rates. Quick action, as we pass on security. Building loans.
BAIRD & WARNER,
90 LA SALLE-ST.

Cochran & McCluer
107 DEARBORN-ST.
Make loans on improved and vacant property; also building loans at lowest rates; quick service; prepayment privileges.
BUILDING LOANS A SPECIALTY—
FIRST GOLD MORTGAGES FOR SALE.
EXTRA HIGH GRADE, on new brick and stone homes, in the best residence streets of Chicago, amounts from $1,000 to $10,000. Send for list.
JOHN P. MARSH & COMPANY,
1020 TRIBUNE BUILDING.

MONEY TO LOAN ON CHICAGO AND CHOICE SUBURBAN real estate at lowest market rates. BUILDING LOANS MADE. PREPAYMENT PRIVILEGES. NO DELAY, as WE pass upon security. SPECIAL FUND to loan on MODERN BRICK store and residence property in sums of $3,000 to $10,000 at 5 per cent. Liberal terms to BROKERS. QUINLAN & TYSON, 70 Dearborn-st.

H. O. STONE & CO.,
10 phones, all Main 339. 206 La Salle-st.
NO COMMISSION, NO DELAY. LOANS ON CHIcago and suburban real estate; lowest rates.

WE HAVE $50,000 TO LOAN AT 4½ TO 6 PER CENT ON IMPROVED CHICAGO REAL ESTATE, also AUSTIN, OAK PARK, AND EVANSTON; $1,000 to $12,000 LOANS DESIRED. SPECIAL ATTENTION TO BUILDING LOANS.
Small 5½ and 6 per cent mortgages for sale.
DRAPER & KRAMER, 125 Dearborn-st.

MONEY TO LOAN—
Special attention to builders.
Call and get our terms.
MADLUNG, EIDMANN & McCORTNEY,
402 Chamber of Commerce.

MONEY TO LOAN
ON IMPROVED CITY PROPERTY
from 4 to 6 per cent,
according to amount of security.
MEAD & COE, 100 Washington-st.

JENNINGS REAL ESTATE LOAN COMPANY,
First National Bank Building,
MAKES BUILDING LOANS IN 24 HOURS.

GREENEBAUM SONS, BANKERS,
83 AND 85 DEARBORN-ST.
LOANS MADE ON CHICAGO REAL ESTATE.
LOWEST RATES.

WE'LL PAY YOUR INTEREST, TAXES OR debts and take 2d mortgage on income property to secure advances. Loans made in 24 hours.
U. S. INVESTMENT CO., 1424 Unity Bldg.

CHICAGO SAVINGS BANK—CHICAGO SAVings Bank Bldg., State and Madison-sts., Chicago. Loans on Chicago real estate at current rates; building loans made.

MONEY TO LOAN ON IMPROVED REAL ESTATE. SPECIAL INDUCEMENTS ON BUILDING LOANS. PROMPT ATTENTION.
S. W. STRAUSS & CO., 114 La Salle-st.

FIRST MORTGAGE LOANS ON APPROVED Chicago real estate promptly made by the Massachusetts Mutual Life Insurance Company.
O. E. FIFIELD, Mgr., 135 Adams-st.

LOANS—
Lowest rates.
HENRY H. WALKER & CO.,
201 Tacoma Building.

LOW RATES ON IMPROVED PROPERTY—
Very favorable terms; exceptional facilities for building loans.
E. G. PAULING, 132 La Salle-st.

MONEY LOANED WITHOUT COMMISSION AT LOWEST CURRENT RATES ON IMPROVED REAL ESTATE.
R. PRINDIVILLE, R. 517 Chi. Stock Exchange.

LOANS—WE HAVE MONEY TO LOAN AT 5 and 6 per cent. L. M. SMITH & BRO. Phones Doug. 848 or 849. 3947 Cottage Grove-av., corner Drexel-blvd.

MONEY TO LOAN ON IMP.; LOWEST RATES.
E. R. MADDEN & CO.,
1623 Marquette Bldg., 204 Dearborn-st.

MONEY TO LOAN ON REAL ESTATE; LOWEST RATES; QUICK ACTION.
ADAMS & FOSTER, 99 Washington-st.

MONEY TO LOAN—
On city property at lowest rates; prompt service.
MADDEN BROS., 204 Dearborn-st.

JOHN E. COLNON & CO., 90 WASHINGTON-ST.—Loans on real estate; best terms; no delay. We pass on security. Building loans a specialty.

MONEY TO LOAN ON CHICAGO AND SUBURban real estate; repayment monthly.
OGDEN, SHELDON & CO., 34 Clark-st.

EDGAR M. SNOW & CO., 101 WASHINGTON-ST., loan on Chicago improved real estate at lowest current rates; no delay; we pass on security.

CALLISTUS S. ENNIS & CO., 134 MONROE-ST.—Money to loan on first mortgages at lowest rates. Mortgages for sale from $1,000 up.

MONEY TO LOAN ON IMPROVED REAL ESTATE at current rates of interest.
WM. D. KERFOOT & CO., 85 Washington-st.

MONEY TO LOAN AT LOWEST RATES.
BUILDING LOANS.
KNOTT, CHANDLER & CO., 110 Dearborn-st.

MONEY TO LOAN AT CURRENT RATES ON Chicago improved real estate. FRED MILLER, s. e. cor. 5th-av. and Madison-st., Security Bldg.

$200 TO $2,500 ON VACANT OR IMPROVED city or suburban property at lowest rates. See me first. ARTHUR C. LUEDER, 108 Dearborn-st.

REAL ESTATE LOANS AT LOWEST PREVAILing rates. Building loans wanted. No delays. KOZMINSKI & YONDORF, Bankers, 73 Dearborn.

MONEY TO LOAN—HAVE MONEY TO LOAN on small mortgages from $1,500 to $5,000.
SOUTHARD & TRAINER, 142 Oakwood-blvd.

MONEY TO LOAN AT LOWEST RATES ON IMproved Chicago real estate security.
JOHN B. KNIGHT & CO., 99 Washington-st.

$200 TO $50,000 TO LOAN ON REAL ESTATE. Payable back in monthly payments if desired.
A. C. TISDELLE, BANKER, 94 La Salle-st.

LOANS MADE ON CHOICE REAL ESTATE AT lowest rates; building loans made.
HENRY W. HOWE & CO., 146 La Salle-st.

MONEY TO LOAN ON IMPROVED CHICAGO real estate; lowest rates; prepayment privileges. GEO. A. ROSE, 100 Washington-st., Suite 1016.

SECOND MORTGAGE LOANS PROMPTLY made; easy terms, ½ regular rates. Henry & Robinson, Chicago Opera House, 112 Clark-st., R. 504.

HART & FRANK, 97 WASHINGTON-ST., LOAN money on real estate and make building loans at lowest rates.

MONEY TO LOAN ON CITY AND SUBURBAN real estate at lowest rates.
E. N. WEART & CO., 115 Dearborn-st.

REYNOLDS & ROSE,
822 TRIBUNE BUILDING,
Make loans on Chicago real estate at lowest rates.

WANTED—TO BORROW ON MY NEW FLAT building, $4,000, 3 years, 5½ per cent; guarantee policy, no commission. Address J P 355, Tribune.

TO LOAN—$200 AND UPWARDS ON CHICAGO vacant or improved, quick action. C. B. MOORE, 1208 Chamber of Commerce Bldg.

GEO. W. COBB & CO., 107 DEARBORN-ST.—Money to loan on mortgages at lowest rates.

REAL ESTATE LOANS.

PEABODY, HOUGHTELING & CO., Established 1865.
Room 1121,
119 Monroe-st.,
First National Bank Bldg.
Real estate loans of every kind and size made without delay at low rates and best terms.

FIVE PER CENT
REAL ESTATE LOANS
UPON BRICK IMPROVEMENTS
WITHOUT COMMISSION.
FIVE AND ONE-HALF PER CENT
REAL ESTATE LOANS
UPON OTHER IMPROVEMENTS
WITHOUT COMMISSION.
ESPECIALLY ATTRACTIVE RATES FOR BUILDING LOANS.
WM. C. HEINEMANN & CO., 92 LA SALLE-ST.

TO RENT—HOUSES.

South Side.

TO RENT
L. M. SMITH & BRO.,
3947 Cottage Grove-av., cor. Drexel-blvd.
Phones Douglas 848 and 849.
4129 Drexel-blvd., 3 story stone, semi-detached, 12 rooms; steam heating apparatus; all modern; fine stable; $140. Possession April 15.
5123 and 25 Madison-av., 3 story gray and brown stone front, 12 rooms each; hot water heat; combination coal and gas range; thoroughly modern; $100 each.
4427 Greenwood, 3 story stone, 12 rooms; steam apparatus, 2 baths; modern in every detail; $100; key at office.
4310 Oakenwald, 3 story brick, detached; lot 50x150; 11 rooms, all south exposure; hot air heat; $85; key at office.
4335 Forestville, 2 story stone, 9 room, modern; hot air heat; $55.
4104 VINCENNES-AV., 3 sty. stone, 12 rooms, all light and large; furnace heat; $70.
4940 VINCENNES, 2 sty. stone, 9 rooms; steam heat, tile bath, hardwood throughout; $65.
3631 ELLIS-AV., 3 sty. brick, 10 rooms; being thoroughly overhauled; new heating, plumbing, decorations, and floors; $60.
4455 Ellis-av., 3 story stone front, 10 rooms; hardwood floors; hot air heat; $60; key at our office.
4332 Ellis-av., 3 story brick, semi-detached, 12 rooms; hot air heat; hardwood floors; price $60. Key at our office.
3963 Drexel-blvd., 3 story stone, 11 rooms; hot air heat; hardwood floors throughout; $65. Key at this office.
3347 SOUTH PARK-AV., 3 sty. brick 10 room residence; hardwood throughout; $50. Key at this office.
4828 Langley-av., 2 story stone, 8 rooms; steam apparatus; open plumbing; $45.
218 42d-pl., 2 story and attic brick, 9 rooms; hardwood floors throughout; hot air heat; $45. Key at office.
238 Oakwood-blvd., 2 story brick, 9 rooms; would put in steam heat; $45. Key at office.
203 44th-st., near Drexel-blvd., 3 story brick, 10 rooms, modern, $45. Key at office.
3620 Ellis-av., 3 story brick residence, 9 rooms; furnace heat, hardwood floors; $35. Key at this office.
183 41st, 2 story brick, semi-detached, 7 rooms, all light and bright; will put in first class order; $35.
Get our printed list. Office open evenings.

TO RENT—SOUTHARD & TRAINER.
4205 PRAIRIE-AV., 10 rooms, three story stone front, hardwood floors and finish, light rooms, steam heat; $60.
3755 PRAIRIE-AV., 10 rooms; hardwood floors and finish, steam heat; $60.
4203 PRAIRIE-AV., 10 rooms; stone front, hardwood floors and finish; $60.
4235 PRAIRIE-AV., 10 rooms; hardwood floors and finish; $60.
342 OAKWOOD-BLVD., 8 rooms, two baths; modern; $50.
3865 LAKE-AV., 12 rooms; fine location; steam; $85.
519 E. 45TH-ST., 10 rooms; hardwood floors, outside light; $45. Possession at once.
36 GROVELAND PARK, 12 rooms; elegant and modern; $160.
142 OAKWOOD-BLVD. 704 and 705 Douglas.

TO RENT—MODERN RESIDENCES—
4505 Indiana-av., 8 rooms, stone front [steam heat and hot water furnished by owner].
4349 Forrestville-av., 8 rooms, stone front; h. w. firs., elec. light, sideboard, halltree, fine light; $42.50.
5215 Washington-av., 8 room brick, h. w. floors, etc.; $40. Convenient to I. C. R. R.
3348 Calumet-av., 10 rooms, brick; $40.
690 E. 48th-pl., near Grand, 10 rooms, stone front, fine light, steam heat, h. w. floors; $65.
4321 Forrestville-av., 8 r. brick, modern; $32.50.
478 East 45th-st., 6 room cottage; $15.
H. G. HOWARD & CO., 101 Washington-st., and 705 47th-st., east of "L." Open eve. and Sun.

TO RENT—A NEW COLONIAL BRICK HOME, the arrangement and detail of which has been as completely carried out as in the home of unlimited cost.
Finish is in mahogany, golden oak, and white enamel; rooms are large and each sleeping apartment has its own private bath and dressing room.
4915 Vincennes-av.
J. BERNRITTER, 85 Dearborn-st.

TO RENT—IMMEDIATE POSSESSION—
33 E. 46th-st., 3 story and cellar stone front, 10 rooms; furnace; $45.
3644 Forest-av., 2 story and basement brick, 10 rooms; steam heat, hot water, and janitor service included in rent; $45.
FROM MAY 1.
11 E. 46th-st., 3 story and basement stone front, 10 rooms; furnace; $50.
5043 Washington-av., 3 story brick, 10 rooms; furnace; can be seen by permit.
BAIRD & WARNER, 90 La Salle-st.

TO RENT—WODLAWN—
A beautiful stone front 10 room residence; rooms large and light; hot water heat, hardwood floors and trim; artistic mantels, electric and gas fixtures, gas range, etc.; in short, a typical modern home almost new; splendid location, near Ill. Central, Alley "L" and Jackson Park. Price, $50, worth $75. J. G. BARSALOUX,
Phone 336 Hyde Park. 272 E. 63d-st.

TO RENT—5519 MADISON-AV., 2 STORY AND cellar stone front residence; 10 rooms and bath; steam heat, hot and cold water, hardwood floors and trimmed throughout. Rent only $45 per month. Will decorate to suit. Keys at our office or 246 E. 55th-st.
LANGRIDGE & LIVINGSTON,
Telephone Drexel 6541. 4746 State-st.

TO RENT—
5468 AND 5476 ELLIS-AV.
Brand new, detached 9 room steam heated houses, modern in every way; cheap at $65; just completed; open for inspection.
DRAPER & KRAMER, 125 DEARBORN-ST.

TO RENT—3158 CALUMET, 9 ROOM CORNER house; hdwd. floors; newly decorated; $45.
168 32d-st., 8 room; $37.50.
3150 Calumet-av., 8 room; $35.
3126 Vernon-av., 9 rooms; $30.
W. M. BRINKMAN, 3105 Indiana-av.

TO RENT—THE FOLLOWING HOUSES—
4633 St. Lawrence-av.; 9 rooms, modern, stone front, May 1; $45.
3562 Prairie-av.; 10 room modern brick house; May 1; $38.
B. R. DE YOUNG & CO., R. 49, 107 Dearborn-st.

TO RENT—189 30TH-ST., BETWEEN PRAIRIE and Indiana-avs., 9 room modern house, 5 bedrooms, shades, screens, globes, gas stove, and hot water included; neighborhood first class and convenient; $45. Open every day.
H. E. McCALL, 175 Dearborn-st.

TO RENT—HOUSE, 4252 ST. LAWRENCE-AV., 6 rooms, in good repair; furnace heat; $25 per month. Apply GORDON STRONG & CO.,
The Republic, 209 State-st.,
Harrison 565.

TO RENT—IN KENWOOD, MODERN HOUSES and a few choice apartments, 6 to 10 rooms; five minutes from Illinois Central or electric; north or south fronts; detached and semi-detached; $38 to $65. A. W. GREEN, 186 East 50th-st.

TO RENT—10 ROOM MODERN HOUSE, 50 FT. shady lot, barn, 410 N. Normal Pkway, facing park; best transportation, $42.50; also 6 room cottage and 50 ft. cor. lot, 6700 Lafayette-av., $24. COOK, 6802 Yale-av., or 1028, 119 Monroe-st.

TO RENT—3043 GROVELAND-AV., 11 ROOMS, 2 story and basement; furnace heat; hardwood floors; will put in good condition; rent $43.
F. A. BARNES & CO., 145 La Salle-st.

TO RENT—HOUSES 2325 AND 2327 MICHIGAN-av., singly or together, 13 rooms each; partly furnished if desired. Good stables. Apply 2325 Michigan-av.

TO RENT—A 2 STORY AND CELLAR HOUSE, 10 rooms; 3323 Forest-av.; bath, good furnace, 5 rooms first floor, $37.50.
WM. BAKER, 302, 167 Dearborn-st.

TO RENT—4 NEW MODERN HOUSES, 34TH-st., between Cottage Grove and Rhodes-avs. Apply to D. G. HAMILTON, 100 Washington-st., Room 1101.

TO RENT—HOUSE, 2327 MICHIGAN-AV., 12 rooms and bathroom; partly furnished if desired. Good stable. Apply at 2325 Michigan-av.

TO RENT—10 ROOM BRICK, N. E. CORNER Prairie-av. and 25th-st.; $40 month. Inquire 94 25th-st.

TO RENT—STONE FRONT HOUSE, 7 ROOMS; gas, bath, and hardwood floors; also yard; $35. 4816 Evans-av.

TO RENT—36 GROVELAND PARK, BROWN stone residence, 12 rooms, thoroughly modern. Apply to JOHN B. MALLERS, 226 La Salle-st.

TO RENT—DWELLING, 2014 MICHIGAN-AV., to a private family only. SEYMOUR MORRIS, 135 Adams-st.

TO RENT—MODERN 8 ROOM HOUSE, 330 E. 54th-st.; perfect repair; $40. CHAS A. V. STANDISH, 107 Dearborn-st., or 462 E. 55th-st.

TO RENT—3363 S. PARK-BLVD., 12 ROOMS, sunny house; barn; $45.
PORTER & BRO., 175 Dearborn. Cent. 2828.

TO RENT—1712 PRAIRIE-AV.—DETACHED, strictly modern; 11 rooms; 3 bathrooms; stable.
PORTER & BRO., 175 Dearborn-st.

TO RENT — 8 ROOM HOUSE; 3 BATHROOMS. 2938 Prairie-av.

TO RENT—OR FOR SALE—3601 PRAIRIE-AV., mod. stone front; h. w. floors; rent $50. Call 3605.

TO RENT—HOUSE, 10 ROOMS, SEMI-DETACHed, with barn. 4129 Drexel-blvd.

TO RENT—10 ROOM STONE FRONT HOUSE. Apply to owner, 3732 Forest-av.

TO RENT—10 ROOM RESIDENCE, 3551 GRAND-blvd. LYON, GARY & CO., 410 Marquette Bldg.

West Side.

TO RENT—FROM MAY 1ST,
1686 W. Monroe-st., one of the finest residences on the West Side, facing Garfield Park, containing 9 rooms, with steam heat plant; gray stone front; every convenience. Apply to owner at 1694 West Monroe-st.; or
BAIRD & WARNER, 90 La Salle-st.

TO RENT—155 S. ROBEY-ST., 10 ROOMS AND bath, new plumbing, $30; 759 and 779 Monroe-st., cor. Seeley-av., 10 rooms and bath, $35 and $37.50; 753, 758 Adams, 10 rooms, $35 and $50; 222, 224 Marshfield-av., 10 rooms, $35. Keys at 87 S. Robey-st. Apply GEO. K. OWSLEY, 22 Times Bldg.

TO RENT—1182 LAWNDALE-AV., 8 ROOMS, furnace heat, new open plumbing; will put in A1 condition; rent $25.
1190 Lawndale-av., 7 rooms, stove heat; will put in A1 condition; rent $18.
F. A. BARNES & CO., 145 La Salle-st.

North Side.

TO RENT—8 ROOM CORNER RESIDENCE IN Ravenswood; all improvements; $40. Owner at 573 Burling-st., 2d flat.

TO RENT—HOUSES.

North Side.

TO RENT—FIRST CLASS RESIDENCES AT moderate rentals; in McCormick seminary grounds, on Belden and Fullerton-avs. and Chalmers-place; Fullerton-av. station Northwestern Elevated and Lincoln-av. trolley. Agent at Seminary office to show houses after 2 p. m. Telephone North 1098.
OGDEN, SHELDON & CO.,
Telephone Main 1015. 34 Clark-st.

TO RENT—CHOICE HOUSES IN BEST RESIdence district; Astor, Cedar, Division, Elm, and N. State-sts.; Lake Shore drive, Lincoln Park-blvd., and Ritchie-pl.; at reduced rentals.
Estate of Potter Palmer,
1300, 164 Dearborn-st.

TO RENT—HOUSE—14 CRILLY-COURT, BEtween Eugenie and Florimond-sts., two short blocks to Lincoln Park; steam heat and electric light, both at owner's expense; hardwood floors; modern; stone front; 8 rooms; $65. Apply renting office, 671 Wells-st.

TO RENT—
477 Dearborn-av., next to corner Goethe-st., 10 room brick residence, 3 baths, $65 per month.
175 Goethe-st., between State-st. and Dearborn-av., 10 room brick residence, 3 baths, $60 per month.
H. F. WILLIAMS, 620, 97 Clark-st.

TO RENT—425 HURON-ST., 11 ROOMS, 3 BATHrooms, hardwood throughout; will be put in first class shape; $60 per month.
Estate of Potter Palmer,
1300, 164 Dearborn-st.

TO RENT—704 NORTH PARK-AV., 2 STORY modern brick; 10 rooms; furnace; $40.
246 Schiller-st., 2 story and basement stone front, 11 rooms; furnace; can be seen by permit only; $35.
BAIRD & WARNER, 90 La Salle-st.

TO RENT—576 CLEVELAND-AV., 2 STORY brick residence, 10 rooms and bath; furnace, $40; 174 Eugenie-st., 2 story brick, stone front, mod., 10 rooms, and bath residence; $55.
ERNST STOCK, 374 E. Division-st.

TO RENT—VERY DESIRABLE NINE ROOM residence, 513 Cleveland-av.; rental moderate. Inquire for key in barber shop, 170 Lincoln-av., and apply to G. F. FISCHER, 1626 First National Bank Bldg.

TO RENT—558 DEARBORN-AV., 12 ROOM brown stone front house, with stable, in first class order; owner's home; $100 per mo.
MRS. R. W. CASE, 29, 107 Dearborn-st.

TO RENT—APRIL 15, 9 ROOM HOUSES, 743 AND 745½ N. Park-av., $47 and $45; also 11 room house, 169 Eugenie-st., $70; hot water; gas ranges; close to Lincoln park. See premises.

TO RENT—RAVENSWOOD—NEW MODERN house; furnace; laundry; large lot; hardwood floors. $40 rent buys it. LLOYD, 1242 Ravenswood Park.

TO RENT—547 LA SALLE-AV., 18 ROOMS, 2 baths; hot and old water and steam heat supplied free; $85; bargain. Apply 1st flat, 549.

Suburban.

TO RENT—$27.50—NEW MODERN
residence; large porches; trees
and lawns; 516 S. Lyman-av.,
corner Madison-st., near Austin-
blvd., Oak Park. Agent on premises or
Room 1139, 110 La Salle-st.; telephone Main 4183.

TO RENT—IN LAKE FOREST, DURING SUMmer season, a fine modern residence, well furnished in excellent taste; 18 rooms, 3 baths; laundry, etc.; a complete home; large stable with automobile facilities; wide lawn. M. E. MORNINGSIDE, 4521 Calumet-av., Chicago.

TO RENT—MODERN 12 ROOM HOUSE WITH 50 feet ground, on Hinman-av., Evanston; hot water heat, abundance of shrubs and hardy flowers; $75 a month. R. J. DEVINE,
502 Marquette Bldg.

TO RENT—OR SALE — RIVERSIDE RESIdence, 10 rooms; sideboard, bookcase, laundry, open plumbing, selected hardwood, polished floors and trim; large porches; barn. Owner, Lock Box 426, Riverside.

TO RENT — EVANSTON — FURNISHED, 11 room house, fronting lake, for the summer. Address J O 404, Tribune office.

TO RENT—LA GRANGE—A DESIRABLE 10 room suburban home; modern improvements; $35. Inquire 335 Wabash-av.

Summer Resorts.

TO RENT—SOUTH HAVEN, MICH., APRIL 1, 8 r. house to resorters for summer or by year; fine location; 124 Michigan-av., 1½ blocks from lake and 1 block from river; all modern conveniences. For particulars address FRANK FISHER, Box 583, South Bend, Ind.

TO RENT—2 FURNISHED COTTAGES AT TWIN Lakes, Wis. Address 2469 Lakewood-av., city.

Miscellaneous.

TO RENT—8 ROOM FURNISHED HOUSE FOR summer. Address O 271, Tribune office.

WANTED—HOUSES.

WANTED—TO RENT—IN HYDE PARK OR Kenwood, near Illinois Central, any house you have for rent; we have the largest, first class clientage; quick action.
JOHN A. CARROLL & BRO.,
155 East 53d-st.

WANTED—TO RENT—HOUSE, 8 OR 9 ROOMS, in good neighborhood; convenient to I. C. trains; guarantee to owner first class care of good property. Address W 128, Tribune office.

WANTED—TO RENT—A REFINED YOUNG couple will take care of house during owner's absence for rent May 1. Address W 158, Tribune office.

WANTED—TO RENT—HOUSES FURNISHED and unfurnished in North Shore suburbs. We have many inquiries.
VANDERCOOK & MURRAY, 153 La Salle-st.

WANTED—TO RENT—CUSTOMERS WAITING for houses and flats in Ravenswood and vicinity.
R. N. LLOYD, 1242 Ravenswood Park.

WANTED—TO RENT—SMALL FURNISHED 8 room house, Kenwood, for summer; responsible, careful tenant adults. W 146, Tribune office.

TO RENT—FLATS.

South Side.

TO RENT—MODERN FLATS.
THE BRIGHTON, Indiana-av. and 41st-st., 7 rooms; steam heat; hardwood floors, oak and enamel finish; carpeted halls; excellent transportation; L station 1 block; $35 and $40.

THE WESTCHESTER, 3125 to 3131 Groveland-av., 7 rooms, steam heat, rear porches overlooking lake; $33 and $35.

THE MONTEREY, 63 E. 39th-st., 4 and 5 rooms; steam heat, hot water, etc.; I. C. Ry. two blocks, Cottage Grove and 39th-st. cars ½ block; rents $15 to $22.50. See janitor.

3836-3838 RHODES-AV., 4, 5, and 6 rooms; steam heat; hot water, etc.; $20 to $28.

3652 CALUMET-AV., LENHAM BLDG., one vacancy, 6 rooms, 2d floor; steam heat, etc.; $27.50.

W. F. PAINE, 217 La Salle-st. Tel. Harrison 1554.

TO RENT—BY SOUTHARD & TRAINER.
142 Oakwood-blvd. 704 and 705 Douglas.
4119 TO 4129 ELLIS-AV., S. E. COR. BOWEN-AV., COLONIAL APARTMENTS, NEW—4, 5, 6, and 7 room apartments; most complete in every detail; English oak dining rooms, best of janitor service; located conveniently to the 43d-st. station of Illinois Central, Lake Shore boulevard trains, and 43d electric line; also one block to Drexel-blvd.; rentals, $37, $50, $45, $50; corner apartments, $65. Agent at building.
4310 TO 18 LAKE-AV., AND 4311 TO 19 GREENWOOD-AV.—Beautiful new 6 and 7 room apartments in this new building; handsomely finished in various hardwoods, with polished oak floors; best of service; finely decorated; convenient to I. C. station at 43d-st., Lake Shore boulevard trains, and 43d-st. electric line; possession May 1; the best for the money in the Kenwood district.

TO RENT—IN KENWOOD—NEW BUILDING.
4809-4811 LAKE-AV.
7 and 8 room apartments; private garden and lake view; most attractive and substantial in every detail; baths in genuine tile, porcelain fixtures; latest electric fixtures; variety of wood finishes; all modern appointments; outside light to every room; artistic decorations; reasonable rent for first class accommodations, with material reduction from original prices, in order to secure responsible tenants before May 1. Agent on premises. Tel. Main 232.

TO RENT—54TH-ST. AND SOUTH PARK-AV., east front, in choice location, facing Washington Park, elegant 9 and 10 room apartments; two baths; large, light rooms; finest finish throughout; convenient to elevated r. r. and Indiana-av. cars; automobile garage; $80 to $100.
ST. GERMAINE, 35TH-ST. AND ELLIS-AV., overlooking Lake Michigan; absolutely fireproof; elevator service; 4 rooms, $32.50; 5 rooms, $40; immediate possession; 7 rooms, $65; 9 rooms, $80, May 1. JAMES BOLTON & CO., 171 La Salle-st.

TO RENT—
THE WAUBUN,
3860-3870 ELLIS-AV. I. C. station 2 blocks.
High grade apartments of 2, 4, and 5 rooms; buffet kitchens. The apartments are elaborately finished in mahogany, Flemish oak, etc., art linen on walls; beam ceilings, sideboards, consoles, etc.; elevators, cafe; first class service; rentals $25 to $50. See janitor.
W. F. PAINE, 217 La Salle-st. Tel. Harrison 1554.

TO RENT—IDEAL APARTMENTS—
Modern, new building; spacious marble entrance, large, public reception corridor, carpeted stairways, etc.; 3, 4, and 5 room suites, $26 to $40; finished in mahogany and white enamel, polished oak floors, gas ranges, and refrigerators; refined neighborhood; 11 min. by L road downtown. S. w. cor. 36th and Wabash-av. Open evenings.

TO RENT—WE HAVE LARGE LIST OF FLATS, houses, and stores along the Alley L.
P. F. McCARTHY & CO., State and 39th-sts., 51st and Prairie-av. Tel. Doug. 778-9; Oak. 538. Offices Open Evenings.

TO RENT—IDEAL LOCATION, FACING PARK; modern, sunny 4 and 5 room flats, near elevated and boulevard, $26.50 up. See janitor, 5050 Forrestville-av. D. W. STORRS, 1028, 119 Monroe-st.

TO RENT—4939 INDIANA-AV. MODERN 8 room steam heated flats, only $30.00. 3233 Indiana-av., 8 rooms, $40; 5907 Prairie-av., 7 rooms, $35. W. M. BRINKMAN, 3105 Indiana-av.

TO RENT—NORTHEAST COR. 62D-PL. AND Madison-av., a few modern 4 and 5 room flats, to desirable tenants; 1¼ blocks from Ill. Cent. depot.
PENNY SAVINGS BANK, 95 Washington-st.

TO RENT—4, 5, 6 ROOM FLATS WITH RANGE and bath. BARKER & JACKSON,
1816 Wabash-av.

TO RENT—VERY DESIRABLE APARTMENTS for bachelors, 2 and 4 rooms and bath; elevator, cafe, etc.; $25 and $30; unfurnished. 3860 Ellis-av.

TO RENT—MODERN $50 FLAT FOR $40 TO OCT. 1st; newly decorated for longer lease. FARNSWORTH, 4314 Lake-av.

TO RENT—FLATS; 3 AND 4 ROOMS; STEAM heat, hot water, modern; southwest corner Wabash-av. and 28th-st. See janitor.

TO RENT—5 ROOM FLATS, 2323 TO 2329 Wabash-av. LYON, GARY & CO., 410 Marquette.

TO RENT—3612-18 LAKE-AV., 7 AND 8 ROOM flats; modern; high grade. J. W. HELMER.

TO RENT—FINE FOUR ROOM FLATS, $30 AND $32. 4246 Calumet-av.

TO RENT—4 AND 5 ROOM FLATS; FIRST class. 6104 Ellis-av.

TO RENT—NEW 7 ROOM, STEAM HEAT; $32.50 and $39; I. C. or L road. 300 66th-pl.

TO RENT—263 30TH-ST., NEAR MICHIGAN-av., 8 room flats; $35 and $37.50.

TO RENT—6 ROOM FLATS, $25; STEAM; 308 E. 60th-st.

TO RENT—A 4 ROOM HEATED FLAT IN A1 flat building. 2730 Calumet-av.

TO RENT—FLATS.

South Side.

TO RENT
L. M. Smith & Bro.,
3947 COTTAGE GROVE-AV.,
corner Drexel-blvd. Phone Douglas 848.
4320 DREXEL-BLVD., a 3 apartment building to be finished April 15, each containing 8 rooms; all the latest improvements; decorations to be silk tapestry; first floor, $140.00 and third $145.00. Open for inspection.
THE VIRGINIA, 4634 and 36 Drexel-blvd., rents greatly reduced.
1st, 9 rooms, silk tapestry walls, $110.
3d, 10 rooms, $90. 4th, 10 rooms, $70.
These apartments are strictly modern in every respect; all rooms are large and light.
4822 GRAND-BLVD., beautiful building, thoroughly modern, 2d, 8 rooms, $115; 3d, 8 rooms, $100.
4325 GRAND-BLVD., 2d, 9 rooms, all light; 2 baths; modern; $105.
3802 and 06 GRAND-BLVD., first floor apartments, all modern; 8 rms. each; 3802, $70; 3806, $80.
4331 GRAND-BLVD., 2d 8 rooms, 2 baths, all modern, $80.
THE LOURAINE, 3641 and 3643 Grand-blvd., new building, to be finished and ready for occupancy April 1, containing seven and eight rooms, with all the latest improvements; prices, $50 to $57.50.
THE ALBION, 4009 and 4011 Lake-av., 5th floor apartments of 8 rooms each; all outside light; fine view of lake; balconies off dining rooms; passenger and freight elevator service; 4009, $75; 4011, $65.
THE ALBEMARLE BLD., 3769 Lake-av., modern fireproof bldg., in which we have 3, 4, and 7 room apartments for rent, from $27.50 to $52.50.
3912 LAKE-AV., 2d floor apartment, 8 rooms, all large and light; 1 block 39th-st. station I. C. R. R.; $65.00.
THE MANSIONS, 3801 TO 07 GRAND-BLVD., first, second, third, and fourth floor apartments, eight rooms each, all south exposure; thoroughly modern; $60 to $75.
THE LEXERD, 4201 and 4207 Drexel-blvd., a first and third apartment of eight rooms each, thoroughly modern; $50.00 and $70.00.
THE BOULEVARD, 4230 and 32 Grand-blvd., modern 8 room apartments, large and light. 4232, 3d, $65. 4230, 2d, $65.
745 and 751 51ST-ST., corner Forrestville-av., facing Washington Park, 2d and 3d floor apartments, new and modern; 745, 2d, 8 rooms, $60; 751, 3d, 7 rooms, corner, $52.50.
THE PATIO, 557 to 67 51ST-ST., NEAR DREXEL-BLVD., beautiful 4 room apartments, just finished and ready for occupancy, containing all the latest improvements; only five left at $30 and $31.
44 WOODLAND-PARK, situated between Cottage Grove and the lake; 1st, 6 rooms, $40; 2d, 6 rooms, $45. All overlooking the lake and all light.
THE WILMAR, 198 and 200 Oakwood-blvd., 2d and 4th apartments of 7 and 8 rooms, modern in every detail; only 3 blocks I. C. suburban trains; $47.50 and $50.
THE CUMMINGS BLDG., 5036 TO 54 WASHINGTON PARK-PL., beautiful location; only 2 blocks Alley L.
5036, 2d, corner, 8 rooms, $50. 5050, 1st, 8 rooms, $50. 5054, 1st, corner, 7 rooms, $45.
ERIE BLDG., 3702-06-08 LAKE-AV., 7 and 8 rooms, large and light, and FREE electric light. 3702, 4th, 7 rooms, $40. 3706, 1st, 7 rooms, $40. 3708, 4th, 8 rooms, $45.
4652-54 WOODLAWN-AV., beautiful modern 5 room apartments.
4652, 2d, 5 rooms, $40. 4654, 3d, 5 rooms, $40.
5700 INDIANA-AV.—Modern 2d and 3d corner flats, 7 rooms each; 2d, $42.50; 3d, $40.
3528 AND 3530 LAKE-AV., 1st and 2d flats of 7 rooms each; all large and light; ½ block from 35th-st. station I. C. R. R.; $37.50 and $40.
228 TO 232 47TH-ST., heart Kenwood, 2d, 3d, and 4th floor apartments of 7 rooms, each modern in every detail; $40 to $45.
4434 SIDNEY-AV., between Greenwood and Lake-avs., 2d floor, 6 rooms, all modern; $40.
148 42D-PL., between Drexel-blvd. and Ellis-av., 3d flat, 8 rooms, all modern; $40.
3559 VINCENNES-AV., 1st, 9 rooms, all outside light, in 3 flat building; $42.50; only 3 blocks 35th-st. station.
52 AND 54 40TH-ST., 1st and 2d floor apartments of 6 rooms each, all light, bright, and modern; $40 each.
552 OAKWOOD-BLVD., 1st flat, 6 rooms, all large and light, fine large porch, large closets; $42.50.
5A WOODLAND PARK, 1st, duplex of 6 rooms, all light, hardwood floors; only $35.
285 38TH-ST., 2d, corner flat, 5 rooms, all outside light, new, modern bldg.; $42.50.
5802 SOUTH PARK-AV. and 1016-1018 58TH-ST.—Modern 5 to 7 room apartments, opposite Washington Park, one block from 58th-st. Alley L sta. 5802, 1st, 6 rooms, $40. 1016, 1st, 6 rooms, $35.
4854-56-58 CHAMPLAIN-AV., and 585-87 49TH-ST.—Modern 5 room apartments, almost new. 4854, 2d, 5 rooms, $32.50. 585, 1st, 5 rooms, $30. 587, 3d, 5 rooms, corner, $32.50.
THE KENILWORTH, n. w. cor. 36th and Ellis-av. Flat 11, 2d floor, $27. Flat 14, 3d, 5 rooms, $29.50.
5205 AND 07 CALUMET-AV., modern 4 and 5 room.
5205, G, 2d, 4 rooms, $27. 5205, F, 3d, 5 rooms, $36.50.
6020 CALUMET-AV., 1st flat, 6 rooms, new building, all modern, $32.50.
5333 to 39 COTTAGE GROVE, opposite Washington Park, new building, one year old, 5 and 6 rooms.
5333, 2d, 6 rooms, $35. 5337, 1st, 6 rooms, $35.
5337, 2d, 6 rooms, $35. 5337, 3d, 6 rooms, $35.
5339, 3d, 6 rooms, $37.50.
GET OUR PRINTED LIST. OFFICE OPEN EVENINGS.

NEW BUILDINGS—
IN KENWOOD
TO BE COMPLETED APRIL 1.
4644 LAKE-AV., 10 rooms and 3 bathrooms, and strictly fireproof construction; one of the most costly and beautifully located apartment buildings in the city; spacious rooms, finished in solid mahogany, birdseye maple, sycamore, etc.; handsome dining rooms, paneled in English oak, with dropbeam ceilings. Each apartment has a large cut stone porch, overlooking the lake. Rents, $150 to $185.

184-186 EAST 47TH-ST., between Greenwood and Woodlawn-avs., 6 and 7 room apartments, costly and beautiful interior; finished in the new style of decorations; two bathrooms; $65 to $75.

194-196 EAST 47TH-ST., between Greenwood and Woodlawn-avs., elegant 8 room apartments; spacious interior arrangements; finished in beautiful woods, artistically decorated; $75 to $85.

5227-5229 MADISON-AV., 6, 7, and 8 rooms; very attractive and artistic interior arrangements; dining rooms finished in English oak, with drop beam ceilings, etc. Will be richly decorated; $50 to $85.

W. K. YOUNG & BRO.,
204 DEARBORN-ST.

TO RENT—NEW KENWOOD APARTMENTS—12 SWELL 5 AND 6 ROOM APARTMENTS NOW BEING COMPLETED 308 TO 314 E. 52D-ST., S. W. COR. KIMBARK-AV., SURROUNDED BY HANDSOME RESIDENCES; CHOICEST LOCATION IN CITY; MAHOGANY FINISH IN PARLORS AND MAIN STAIR HALLS; DINING ROOMS GOLDEN OAK; PLATE RAILS, TAPESTRY WALLS, LARGE AND ELABORATE SIDEBOARDS; ALL BEDROOMS WHITE ENAMEL; ALL ROOMS LARGE AND LIGHT; RENTAL $40 TO $50. READY APRIL 15. PLANS AT OUR OFFICE. NEWBURY, 204 DEARBORN-ST. TEL. CENTRAL 1055.

TO RENT—WOODLAWN—
The finest 6 room apartment in Chicago, in a new charming bldg.; all rooms very large and light as day; decorate to suit; tenants the finest; large lawn; located beautifully, near Ill. Central, Alley "L" and Jackson Park; price, $40, worth $50; only vacancy. J. G. BARSALOUX,
Phone 336 Hyde Park. 272 E. 63d-st.

TO RENT—5814 TO 20 INDIANA-AV., TWO blocks to "L" sta. at 58th-st., 6 rooms; three blocks to park; outside light; extra large rooms; elegantly finished; latest decorations; best of service; large porches and yard; possession at once; look at these before renting elsewhere. SOUTHARD & TRAINER, AGENTS. SEE janitor at bldg.

TO RENT—
SUPERB 4 ROOM APARTMENT.
576 E. 46th-pl., nr. Vinc.-av.
STEAM HEAT, LARGE, SUNNY ROOMS;
FINE OUTLOOK; SOUTH EXPOSURE.
NONE FINER; THAT'S ALL—$28.00.
Agt. at bldg. Come and see it.

TO RENT—4000 LAKE-AV. 8 ROOM CORNER apartments; delightful location, overlooking the lake; electric passenger and freight elevators, and all the modern improvements; outside light in all rooms; 1 block from Oakland I. C. depot; $65 and $75.

TO RENT—FLATS—STEAM HEATED.
Anna Bldg., s. w. corner 48th-st. and Prairie-av. 4 and 5 room flats; $25 and $26.
Illinois Trust and Savings Bank,
La Salle and Jackson-sts.

TO RENT—SOUTH SIDE—SEVEN ROOM FLAT, LARGE, LIGHT ROOMS, 2 BATHS; EVERYTHING UP TO DATE AND MODERN; RENT $50; A BARGAIN. 4611 MICHIGAN-AV., 3D FLAT.

TO RENT—4740-2 MADISON-AV.
7 and 8 room apartments; quarter sawed hardwoods, cabinet finish, large living and dining rooms; decorations to suit. Telephone for prices. F. L. WARE, Drexel 1231 or Harrison 4012.

TO RENT—
3153-55 SO. PARK-AV., elegant new 4 and 5 room apartments; completed May 1; every modern convenience; low rental; open for inspection.
DRAPER & KRAMER, 125 Dearborn-st.

TO RENT—VERY MODERN 4 AND 6 ROOM flats, in apartment building, n. w. cor. 50th-st. and Vincennes-av.; $30 and $40 per month.
B. R. DE YOUNG & CO., R. 49, 107 Dearborn-st.

TO RENT—8 R. HANDSOME LIGHT 2D FLAT, steam, h. w., consoles, mantel, detached 4 f. bldg.; large stone porch, front lawn, choice street; rent reasonable. 6526 Kimbark-av. Owner.

TO RENT—N. W. COR. ELLIS-AV. AND 42D-pl., modern 4 and 7 room apartments; rents $20 to $37.50 a month.
JAMES A. McLANE & CO., 100 Washington-st.

TO RENT—LENOX FLATS; 6 ROOMS, $22, 4 rooms, $16; steam, continuous hot water, bathrooms, ranges; near I. C. Ry.; very desirable. Office, 3537 Cottage Grove-av.

TO RENT—601-603 GARFIELD-BLVD.
7 ROOMS, MODERN, $25 TO $30.
Corner apt., splendid light, steam heat, janitor, w. of Wentworth-av. Inquire drug store.

TO RENT—2D AND 3D 6 ROOM FLATS; BEST on street; all hardwood, outside light, large yard. Call 1st flat, 4147 Calumet-av.

TO RENT—5468 RIDGEWOOD-CT., 2D FLAT, 7 rooms; steam heat; all outside light; near I. C. express and Jackson park cable; $35.

TO RENT—BEAUTIFULLY AND COMPLETELY furnished 3 roomed flat; S. h. FREEBODY, 20 E. 55th-st.

TO RENT—8 ROOM FURNISHED FLAT, 4TH floor, May to October 1; 3803 Grand-blvd. R. H. SPAULDING, 205 La Salle-st.

TO RENT—3121-3123 INDIANA-AV., HIGH grade 4 room flats; $22.50; 5 rooms, $35; 7 rooms, $45.

TO RENT—EXTRA CHOICE 4 ROOM FLATS, close to L sta. and amusement parks; $22 up. See janitor today, 6237 Cottage Grove-av.

TO RENT—EXTRA LIGHT WARM 3 AND 4 room front flats, 2d floor, close to trains and trolley; $16 up. 6802 Yale-av.

TO RENT—BEST 6 ROOM LIGHT MODERN flats in Woodlawn; $27.50 and $30. See them. 6611 Ellis-av. R. 1028, 119 Monroe-st.

TO RENT—6 ROOM FLAT, ALL MODERN improvements. 3837 Elmwood-av. Rent 27.

TO RENT—$27.50, 1ST FLAT, 6 LARGE LIGHT rooms, steam; view Grand-blvd. 3519 Vernon-av.

TO RENT—7 ROOM SECOND AND 3D FLATS, modern; $32.50. 5753 Drexel-av.

TO RENT—3731 LANGLEY-AV., FINE 4 ROOM flats, $17 up; light; airy; steam, etc. Janitor.

RENT—FLATS.
South Side.
TO RENT
mith & Bro.,
TAGE GROVE-AV.,
-blvd. Phone Douglas 848.
BLVD., a 3 apartment building, ril 15, each containing 8 rooms, rovements; decorations to be silk cor. $140.00 and third $145.00.
A, 4634 and 36 Drexel-blvd., rents
lk tapestry walls, $110.
, 4th, 10 rooms, $70.
ts are strictly modern in every are large and light.
LVD., beautiful building, thor- 8 rooms, $115; 3d, 8 rooms, $100. LVD., 2d, 9 rooms, all light; 2 105.
RAND-BLVD., first floor apart- 8 rms. each; 3802, $70; 3806, $80. LVD., 2d 8 rooms, 2 baths, all
NE, 3641 and 3643 Grand-blvd., be finished and ready for occu- ntaining seven and eight rooms, st improvements; prices, $50 to
4009 and 4011 Lake-av., 5th floor rooms each; all outside light; fine conies off dining rooms; passenger tor service; 4009, $75; 4011, $65. RLE BLD., 3769 Lake-av., mod- ., in which we have 3, 4, and 7 for rent, from $27.50 to $52.50. , 2d floor apartment, 8 rooms, all block 39th-st. station I. C. R. R.;
NS, 3801 TO 07 GRAND-BLVD., d, and fourth floor apartments, all south exposure; thoroughly 75.
, 4201 and 4207 Drexel-blvd., a apartment of eight rooms each, n: $50.00 and $70.00.
ARD, 4230 and 32 Grand-blvd., partments, large and light. 4232, $65.
1ST-ST., corner Forrestville-av., n Park. 2d and 3d floor apart- modern; 745, 2d, 8rooms, $60; corner, $52.50.
57 to 67 51ST-ST., NEAR DREX- tiful 4 room apartments, just fin- for occupancy, containing all the nts; only five left at $30 and $31.
D-PARK, situated between Cot- the lake; 1st, 6 rooms, $40; 2d, 6 verlooking the lake and all light. , 198 and 200 Oakwood-blvd., 2d nts of 7 and 8 rooms, modern in y 3 blocks I. C. suburban trains;
GS BLDG., 5036 TO 54 WASH- -PL., beautiful location; only 2
, 8 rooms, $50. 5050, 1st, 5 rooms, rner, 7 rooms, $45.
2702-06-08 LAKE-AV., 7 and 8 light, and FREE electric light. ms, $40. 3706, 1st, 7 rooms, $40. $45.
LAWN-AV., beautiful modern 5
s, $40. 4654, 3d, 5 rooms, $40.
A-AV.—Modern 2d and 3d corner h: 2d, $42.50; 3d, $40.
LAKE-AV., 1st and 2d flats of 7 rge and light; ¼ block from 36th- R.; $37.50 and $40.
H-ST., heart Kenwood, 2d, 3d, and nts of 7 rooms, each modern in o $45.
AV., between Greenwood and r, 6 rooms, all modern; $40. tween Drexel-blvd. and Ellis-av., all modern; $40.
NES-AV., 1st, 9 rooms, all outside ilding; $42.50; only 3 blocks 36th-
H-ST., 1st and 2d floor apartments all light, bright, and modern; $40
D-BLVD., 1st flat, 6 rooms, all fine large porch, large closets;
D PARK, 1st, duplex of 6 rooms, d floors; only $35.
2d, corner flat, 5 rooms, all outside n bldg.; $42.50.
ARK-AV. and 1016-1018 58TH-ST. room apartments, opposite Wash- block from 58th-st. Alley L sta- ms, $40. 1016, 1st, 6 rooms, $35. MPLAIN-AV., and 585-87 49TH- om apartments, almost new. $32.50. 585, 1st, 5 rooms, $30. corner, $32.50.
ORTH, n. w. cor. 36th and Ellis- floor, $27. Flat 14, 3d, 5 rooms,
CALUMET-AV., modern 4 and 5 rooms, $27. 5205, F. 3d, 5 rooms,
T-AV., 1st flat, 6 rooms, new build- $32.50.
TAGE GROVE, opposite Washing- ilding, one year old, 5 and 6 rooms. ms, $35. 5337, 1st, 6 rooms, $35. ms, $35. 5337, 3d, 6 rooms, $35. $37.50.
RINTED LIST. OFFICE OPEN

BUILDINGS—
KENWOOD
COMPLETED APRIL 1.
V., 10 rooms and 3 bathrooms, and construction; one of the most cost- ly located apartment buildings in us rooms, finished in solid mahog- maple, sycamore, etc.; handsome paneled in English oak, with drop Each apartment has a large cut rlooking the lake. Rents, $165
47TH-ST., between Greenwood avs., 6 and 7 room apartments; tful interior; finished in the new ons; two bathrooms; $65 to $75.
47TH-ST., between Greenwood avs., elegant 8 room apartments; r arrangements; finished in beau- tically decorated; $75 to $85.
DISON-AV., 6, 7, and 8 rooms; and artistic interior arrangement; nished in English oak, with drop etc. Will be richly decorated; $80

YOUNG & BRO.,
04 DEARBORN-ST.
W KENWOOD APARTMENTS— AND 6 ROOM APARTMENTS, OMPLETED, 308 TO 314 E. 52D- KIMBARK-AV.; SURROUND- OSME RESIDENCES; CHOIC- N IN CITY; MAHOGANY FIN- ORS AND MAIN STAIR HALLS, RS GOLDEN OAK; PLATE STRY WALLS, LARGE AND IDEBOARDS; ALL BEDROOMS EL; ALL ROOMS LARGE AND $40 TO $50, READY APRIL 15. UR OFFICE, NEWBURY, 204 . TEL. CENTRAL 1055.
OODLAWN—
om apartment in Chicago, in a new ; all rooms very large and light as to suit; tenants the finest; large beautifully, near Ill. Central, Alley kson-Park; price, $40, worth $50;
J. G. BARSALOUX,
de Park. 272 E. 63d-st.
. TO 20 INDIANA-AV., TWO " sts. at 58th-st., 6 rooms; three outside light; extra large rooms; ed; latest decorations; best of serv- ches and yard; possession at once; before renting elsewhere. SOUTH- NER. AGENTS. SEE janitor at
B 4 ROOM APARTMENT, E. 46th-pl., nr. Vinc.-av. EAT, LARGE, SUNNY ROOMS; TLOOK; SOUTH EXPOSURE. NER; THAT'S ALL—$28.00. Come and see it.
09 LAKE-AV. 8 ROOM CORNER delightful location, overlooking the passenger and freight elevators, and n improvements; outside light in all k from Oakland I. C. depot; $65 and
LATS—STEAM HEATED. s. w. corner 48th-st. and Prairie-av., ats; $25 and $26. Illinois Trust and Savings Bank, La Salle and Jackson-sts.
UTH SIDE—SEVEN ROOM FLAT, GHT ROOMS, 2 BATHS; EVERY- O DATE AND MODERN; RENT, GAIN. 4611 MICHIGAN-AV., 3D
40-2 MADISON-AV. m apartments; quarter sawed hard- et finish, large living and dining tions to suit. Telephone for prices. Drexel 1231 or Harrison 4013.
PARK-AV., elegant new 4 and 5 room ompleted May 1; every modern con- rental; open for inspection. & KRAMER, 125 Dearborn-st.
ERY MODERN 4 AND 6 ROOM rtment building, n. w. cor. 50th-st. -av.; $30 and $40 per month. UNG & CO., R. 49, 107 Dearborn-st.
R. HANDSOME LIGHT 2D FLAT; ., consoles, mantel, detached e. f. one porch, front lawn, choice street; le. 6326 Kimbark-av. Owner.
. W. COR. ELLIS-AV. AND 42D- 4 and 7 room apartments; rents, $26 onth. cLANE & CO., 100 Washington-st.
LENOX FLATS; 6 ROOMS, $22; 3 steam, continuous hot water, bath- ; near I. C. Ry.; very desirable. Of- age Grove-av.
01-603 GARFIELD-BLVD. OMS, MODERN, $25 TO $30. , splendid light; steam heat, janitor; orth-av. Inquire drug store.
D AND 3D 6 ROOM FLATS; BEST l hardwood, outside light, large yard. 4147 Calumet-av.
468 RIDGEWOOD-CT., 2D FLAT, 7 m heat; all outside light; near I. C. ackson park cable; $35.
EAUTIFULLY AND COMPLETELY roomed flat; S. h. FREEBODY, 524
S ROOM FURNISHED FLAT, 4TH to October 1; 3803 Grand-blvd. H. ING, 205 La Salle-st.
-3121-3123 INDIANA-AV., HIGH m flats; $22.50; 5 rooms, $35; 7 rooms,
EXTRA CHOICE 4 ROOM FLATS, sts. and amusement parks; $22 up. oday, 6237 Cottage Grove-av.
EXTRA LIGHT WARM 3 AND 4 flats, 2d floor, close to trains and trol- 6802 Yale-av.
BEST 6 ROOM LIGHT MODERN oodlawn; $27.50 and $30. See them. R. 1028, 119 Monroe-st.
6 ROOM FLAT, ALL MODERN IM- 3837 Elmwood-av. Rent 27.
$27.50, 1ST FLAT, 6 LARGE LIGHT an; view Grand-blvd. 3519 Vernon-av.
7 ROOM SECOND AND 3D FLATS, 2.50. 5753 Drexel-av.
3731 LANGLEY-AV., FINE 4 ROOM ; light; airy; steam, etc. Janitor.

TO RENT—FLATS.

South Side.

H. G. HOWARD & CO.

101 Washington-st., Reaper Block.
705 47th-st., east of L sta. Open Sun. and eve.
Cor. 58th and Prairie-av. Open Sun. and eve.
NEW APARTMENTS.

6 AND 7 ROOMS, 4805-7 Michigan-av., new; reception halls, two baths, servants' rooms; superb apartments, elaborately designed; special rates.

7 LARGE ROOMS, with extra large reception hall, 457 48th-st., just east of Grand-blvd., 3d flat, new, "colonial," private porches, two baths.

7 ROOMS, 4414 Michigan-av., new, elegant, every modern appointment. LOW RENTALS.

6 ROOMS, 3714 to 20 Indiana-av., elegant new apartments; large, light dining rooms, overlooking Michigan-blvd.; everything the very finest. Agent there. Rates very reasonable.

8 ROOMS, 5500 Cornell-av., 2d and 3d corner, overlooking lake, very convenient to I. C. express trains, all large, light rooms, high; $47.50 and $50.
7 ROOMS, 6238 Indiana-av., first flat; $32.50.
6 ROOMS, 7029-31 Prairie-av., hardwood floors, sideboards, excellent light, etc.; $27.50 and $30.
6 ROOMS, 4528 Prairie-av., third flat; hardwood floors, sideboard, etc.; $45.
7 ROOMS, 591 46th-st., east of Grand-blvd., first flat; very fine, hardwood floors, sideboard.
7 ROOMS, 4737-43 Prairie-av., elegant building; hardwood floors, sideboards, etc.; $40 and $42.50.
6 AND 8 ROOMS, 4556 Vincennes-av., corner 46th-st., new; large, light rooms; low rents. Open.
6 ROOMS, 4537 Indiana-av., 1st flat, new, fine.
6 ROOMS, 902 60th-st., near Vincennes-av., facing park; 2d flat; new; $45. Open.
6 ROOMS, 6205 Woodlawn-av., 1st flat, h. w. floors, sideboard; $30; convenient to I. C.
6 ROOMS, 5943-5 Prairie-av., will be finished for 1st; thoroughly high grade; fine light.
7 AND 8 ROOMS, 4609 Michigan-blvd., 1st and 2d flat, high grade, two baths; $70 and $80.
6 ROOMS, 4340-4350 Calumet-av., hardwood floors, sideboards, and every convenience; $40.
6 AND 7 ROOMS, 6263-5 Jefferson-av., all conveniences; near I. C. and "L"; $35 and $40.
7 ROOMS, 4457 Prairie-av., hardwood floors, sideboard, etc.; $45.
7 ROOMS, 4947 Prairie-av., first flat, hardwood floors, sideboard, etc.; fine light; $37.50.
6 ROOMS, 4821 Vincennes-av., second flat, $45.
6 ROOMS, 5600 Michigan-av., first flat, hardwood floors, sideboard, etc.; $35. Fine light.
6 ROOMS, 889 61st-st., cor. Rhodes-av., $25.
6 ROOMS, 6818 Indiana-av., 2d and 3d flat, h. w. floors, sideboard, etc.; $35.
6 AND 7 ROOMS, 4751 Prairie-av., new, colonial; two baths; thoroughly high grade.
6 AND 7 ROOMS, 5900 to 5906 Indiana-av., hardwood floors, sideboard, fine light; $37.50 to $40.
8 ROOMS, 6118 Prairie-av., 2d flat, 8 rooms; $35.
7 ROOMS, 4530 Prairie-av., 2d and 3d flats, h. w. floors, sideboard; modern; $42.50.
4, 5, AND 6 ROOMS, 100-112 55th-st., cor. Cornell; convenient to I. C.; high grade, fine light, hardwood floors, sideboard, tile baths, etc.; $30 to $37. See janitor, bas., 5500 Cornell-av.
7 ROOMS, 4541 Indiana-av., 2d flat, new, fine.
7 ROOMS, 5226 Michigan-blvd., 3d flat, high-grade, thoroughly modern; 2 baths; $60.
6 ROOMS, 4643 Prairie-av., 2d flat, high grade.
7 ROOMS, 4546 Prairie-av., 3d flat, new and very high grade; fine light.
4 AND 5 ROOMS, 489-491 45th-st., near Forrestville; new; hardwood floors; $30 and $35.
6 ROOMS, Wabash-av., n. w. cor. 21st; walking distance of city; newly decorated; $25 up.
7 ROOMS, 509 45th-st., east of Grand, 1st flat; all outside rooms; every convenience; $52.50.
7 ROOMS, n. w. cor. 56th-st. and Indiana-av., h. w. floors, sideboard; $37.50.
6 ROOMS, N. E. Cor. Wabash-av. and 43d-st., fireproof; $27.50 to $30. See Supt., 1st flat, 4251 Wabash-av. Best flats in city for the money.
7 ROOMS, 6014 Prairie-av., 1st flat, very high grade, tile bath, etc.; fine light.
6 ROOMS, 4815 Langley-av., 1st flat; $32.50.
4 AND 5 ROOMS, 6256-64 Jackson Park-av., very fine; fronting park; $30 and $35. Agent there.
8 ROOMS, 4611 Michigan-blvd., 1st flat, fine apartments, high grade, two baths; $55.
7 ROOMS, 4207 Indiana-av., 1st flat, h. w. floors, sideboard; $40. Single 3 flat bldg.
7 ROOMS, 4717 St. Lawrence-av., 2d and 3d flats, h. w. floors, sideboard, etc.; $37.50 and $40.
4 ROOMS, 4351 Forrestville-av., 3d flat, new, all outside rooms; elegant; $33.
7 ROOMS, 4713 Indiana-av., 2d flat, h. w. floors, sideboard, etc.; $40.
6 AND 7 ROOMS, 4547 and 49 Prairie-av., h. w. floors, sideboard, etc.; $37.50 and $40.
6 ROOMS, 6448 Harvard-av., Englewood, third flat; beautiful 6 flat building, all modern; $40.
6 ROOMS, 6218 South Park-av., second flat, new and thoroughly modern; $35.
6 ROOMS, 716 45th-st., east of Indiana-av., 4th flat; excellent light; hardwood floors; $37.50.
6 ROOMS, 4620 Indiana-av., second flat; hardwood floors, sideboards, etc.; $42.50.
7 ROOMS, 4747 Prairie-av., third flat; very fine; hardwood floors, etc.; $50.
6 ROOMS, 2718 Wabash-av., 1st flat, $37.50.
6 ROOMS, 4853 St. Lawrence [unheated]; $22.
CALL TODAY FOR OUR PRINTED LIST.

TO RENT—BY

Southard & Trainer

142 OAKWOOD-BLVD. DOUG. 704-705.
1074 EAST 58TH-ST. 2833 WENT.

THE SAVOY, GRAND-BLVD.—38TH-ST., 6 rooms in this fine building, overlooking boulevard; artistically papered and decorated; finished in various hardwoods, with hardwood floors; outside light; every improvement; refrigerators and gas ranges furnished; best of janitor service; prices reasonable. AGENT AT BLDG.

MICHIGAN-BLVD., S. E. COR. 46TH-ST., 8 and 10 room apartments; beautiful new bldg.; sunlight in every room; two bathrooms; handsomely finished in hardwoods; latest decorations; every appointment; extra large rooms; best service; low rentals. We also have 4 and 5 room apartments in this bldg.

562 AND 565 EAST 50TH-PLACE, 6 rooms; new building; elegantly finished and decorated; outside light; modern; fine view; near park.

157 and 159 EAST 47TH-ST., 8 rooms, Woodlawn-av., in the heart of Kenwood; outside light; finely finished; decorations to suit; every convenience; fine transportation; $45 to $65.

4818 to 24 INDIANA-AV., 7 rooms, hardwood floors and finish; best transportation; best for the money; $42.50.

574 EAST 46TH-ST., NEAR GRAND-BLVD., 8 rooms, two baths; beamed ceilings in dining rooms; elegantly finished; decorations to suit; best of service; fine view of boulevard.

5709 PRAIRIE-AV., 7 rooms, outside light; new building; finely finished and decorated; $40 and $45.

OSCEOLA, 3716 LAKE-AV., 7 and 8 rooms; high grade fireproof bldg.; outside light; best service; use of elevator; fine view of Lake Michigan.

MICHIGAN-AV., S. E. CORNER 46TH-ST., 5 rooms; finely finished; best service; $35 to $40.

4647 INDIANA-AV., 6 rooms; new; finely finished; every convenience; $45.

LAKE-AV., 7 rooms; large porches facing lake; best transportation.

EDGEMERE, 4443 LAKE-AV., 7 rooms; outside light; handsomely finished; every convenience; hardwood floors. OPEN.

4901 GRAND-BLVD., 5 and 8 rooms; outside light; hardwood floors and finish; modern; good service; best transportation.

27 EAST 33D-ST., 5 rooms; hardwood floors; steam heat; $25.

ST. LAWRENCE-AV., N. E. COR. 48TH-ST., 5 and 6 rooms; every convenience; $27.50 to $35.

5059 AND 41 FORRESTVILLE-AV., 4 ROOMS; fine location, one-half block to park; convenient to Indiana-av. line and "L"; hardwood floors and finish; outside light; $32.50.

560 EAST 50TH-ST., 5 rooms, outside light; hardwood floors and finish; best service; fine location; $35.

GREENWOOD-AV., COR. 54TH-PL., 7 and 8 rooms in this handsome new building; polished oak floors; best service; LOW RENTALS.

5821 LAKE-AV., 8 rooms, corner apartment; hardwood floors and finish; every improvement; best service; fine light; $55.

4507 LAKE-AV., 6 and 7 rooms, hardwood floors, best service, modern; $30 and $35.

VINCENNES-AV., BRYANT-AV. [35TH-PL.], 6 rooms, new; every improvement; fine transportation, I. C. or surface cars; $35 and $37.50.

418 EAST 40TH-ST., 5 rooms, 2d floor; all outside rooms; hardwood floors, every convenience; fine view of boulevard; $32.50.

20 WOODLAND PARK, 7 rooms in beautiful new colonial bldg., modern, outside light.

519 E. 46TH-ST., 6 rooms in elegant modern bldg., finely finished; outside light.

After May 1st in our new bldg., 3905 Cottage Grove-av.

TO RENT—NEW BUILDING—
631 TO 637 E. 51ST-ST.,
FRONTING WASHINGTON PARK, BLOCK WEST OF COTTAGE GROVE-AV.; MOST BEAUTIFUL LOCATION IN THE CITY; 4, 5, and 6 room apartments; dining rooms finished in Flemish oak and handsomely decorated, wood cornices in principal rooms, large colonial front porches overlooking the park, dining rooms in corner apartments have mosaic floors; most complete and elegant apartments in Hyde Park; rent $32.50 to $50.
W. K. YOUNG & BRO., 204 DEARBORN-ST.
Kenwood office, 43d and Oakenwald-av.

TO RENT—6543 MONROE-AV., 2D FLOOR, 7 room flat; steam heat, hot water, electric bells, speaking tube, marble entrance, hardwood floors and finished throughout. Rent only $32.50; cheapest flat in Woodlawn. Possession May 1. Inquire of janitor in basement.
LANGRIDGE & LIVINGSTON,
Telephone Drexel 6541. 4746 State-st.

TO RENT—FROM MAY 1.
676 E. 44TH-ST.
Handsome 7 room apartment, finished in various hardwoods, combination light fixtures, new decorations.
ROBERT P. WALKER, 115 Dearborn-st.

TO RENT—4747 STATE-ST., 4 AND 6 ROOM steam heated flats; cheapest flats in Chicago. Rent $12 to $20.
LANGRIDGE & LIVINGSTON,
Telephone Drexel 6541. 4746 State-st.

TO RENT—THE HANDSOMEST 6 ROOM COR. apartment in Kenwood for the money; $32; also one for $27.60; surrounded by beautiful lawn like private residence; also facing Washington Park, s. e. cor. Jackson-av. and 54th-st.

TO RENT—4306 CALUMET-AV., 5 ROOM COR-ner flat, 3d flr., $42.50 per mo.; also 6 and 7 room flats, $42.50 to $52.50 per mo.; all large outside rooms; electric light included in rent. OTTO T. LANGBEIN, 12 Sherman-st.

TO RENT—8 ROOM APARTMENT, 3666 PRAIRIE-av.; elevator, telephone, electric lights, etc.; neighborhood first class and convenient; $50.
H. E. McCALL, 175 Dearborn-st.

TO RENT—3801 LAKE-AV., ALBEMARLE, 3, 4, 7 rm. apts.; beautiful home; ¼ sawed oak, mahogany, onyx; elevator, phone, steam heat; fireproof; overlooking lake; must be seen to be appreciated.

TO RENT—A DESIRABLE CORNER FLAT; 6 rooms and bath; steam heat; low rent; will put in good order; 405 E. 43d-st. Apply to GORDON STRONG & CO., 209 State-st. Harrison 565.

TO RENT—4652 AND 4654 WOODLAWN-AV., 2D, 3d and 4th floor apartments of 5 and 6 rooms; these are modern and complete in every detail; agent on premises. Rents $40.00 and $45.00.

TO RENT—ALL LIGHT APARTMENTS, NOW ready; 92 37th-st., 5 r., $23; May 1. 571 E. 42d-st., 5r., $26; corner, $30.
A. H. McCRACKEN, 505 Tacoma Bldg.

TO RENT—FROM MAY 1, 638 JACKSON-BLVD., cor. Paulina-st., 3d apartment, 7 rooms; $40. Janitor will show.
BAIRD & WARNER, 90 La Salle-st.

TO RENT—COR. VINCENNES AND 46TH-PL., seven large rooms, butler's pantry, elegant, modern; $42.50, $47.50.

TO RENT—FLATS, $10 AND UP; HOUSES, $25 to $200. Also bargains for sale. Call on E. E. BALDWIN & CO., 35th and Indiana-av.

TO RENT—5327 MICHIGAN-BLVD.; MODERN 7 room flat, finely finished, tile bath; $47.50.
A. H. LORD, 145 La Salle-st.

TO RENT—ELEGANT HIGH CLASS 6 ROOM apartment, 1st flat, 4521 Calumet-av.; $42.50. D. W. STORRS, 1028 First Nat. Bank Bldg.

TO RENT—3 AND 4 ROOM FLATS; STEAM heat, bath; $17 to $22; 491-495 E. 43d.
HOLTON, SEELYE & CO., 204 Dearborn-st.

TO RENT—ONE 2 AND ONE 4 ROOM FLAT, $10 and $17; 2924 Cottage Grove.
HOLTON, SEELYE & CO., 204 Dearborn-st.

TO RENT—2829 CALUMET-AV., TWO ROOM flats; steam heat; hot water; range; adults; $12.

TO RENT—4, 5, AND 7 ROOMS, $22, $25, $27, AND $35; steam, hot water, elevator, etc. 3105 Calumet.

TO RENT—FLATS.

South Side.

W. K. Young & Bro.

204 DEARBORN-ST.

BRANCH OFFICES:
COR. 43D AND OAKENWALD-AV.
COR. 55TH AND WASHINGTON-AV.
COR. 63D AND MONROE-AV.
COR. 55TH AND INDIANA-AV.
COR. SHERIDAN-RD. AND IRVING PARK-BD.
SPECIAL NOTICE.
OUR PRINTED LIST OF APARTMENTS, HOUSES, STORES, AND OFFICES MAILED ON APPLICATION, OR CAN BE HAD AT BRANCH OFFICES, WHICH ARE OPEN EVENINGS.

"COLONIAL COURT," 534 and Cornell-av., 6 and 7 room apartments in this new, high class bldg., located in the choicest residence section of Hyde Park, commanding a full view of the lake; all outside light; block from I. C. express trains; one elegant corner apartment left; $57.50 and $80.

"THE RENAISSANCE," 174 East 51st-blvd., near Washington-av., choice 10 room apartment, finished in genuine mahogany and other costly woods; drop beam ceiling in dining room; tile bathrooms; elegant appointments throughout; $110 to $125.

4901-4905 LAKE-AV., a high class modern building; beautiful location, fronting the new Blackstone library, and convenient to the Kenwood depot at 47th-st., and one block from Madison Park depot at 50th-st.; 7 and 8 room corner apartments; finished in hardwood throughout; all modern improvements; rents $60 and up.

4549 OAKENWALD-AV., elegant 10 room apartments, finished in expensive woods, dining room finished in Flemish oak, drop beam ceiling, opening private porch overlooking the lake; $75 to $90.

4646 WOODLAWN-AV., 8 large handsome rooms with two bathrooms, located in the choicest residence section of Kenwood; rents $75.

79-81 EAST 48TH-ST., near Kenwood-av., elegant 8 room apartments, located in the most desirable residence section of Kenwood; rent $80.

MONTICELLO—4569-71 OAKENWALD-AV.
STRICTLY FIREPROOF, thoroughly deadened, tile between floors, 7 rooms, handsomely finished; private porch overlooking the lake; $50.

CORINTHIAN—4558 OAKENWALD-AV.
One elegant 8 room apartment, finished throughout in hardwoods, east front, overlooking the lake; convenient to Kenwood depot; $55.

5009-5011 MADISON-AV., handsome new bldg., 8 room apartments, finished in hardwoods; choice location; 2 blocks from I. C. at 50th-st.; $75.

5538-40 CORNELL-AV., beautiful location ½ block from Jackson Park, overlooking the lake, block from I. C. express trains, 7 and 8 rooms; $45 to $55.

5479-85 JEFFERSON-AV., new, modern, 5, 6, and 7 room apartments; large, light rooms; 2 blocks from Jackson Park, convenient to I. C. express trains; $35 to $40.

4742-44 LAKE-AV., 2 very choice duplex apartments, 7 rooms, overlooking the lake, block from 47th-st. I. C. station and electric cars; $42.50 to $50.

44TH AND OAKENWALD-AV. [S. E. COR.], beautiful 4 room apartment, finished in hardwoods, polished oak floors, marble bathrooms, large porch overlooking lake; $35.

346-348 EAST 51ST-ST., between Woodlawn and Lexington-avs., 7 and 8 room modern apartments; $35 to $40.

4448 ST. LAWRENCE-AV., elegant 5 room steam heated modern apartment; $25.

4598 OAKENWALD-AV., delightful corner apartment; all rooms front on street; 7 rooms; $50 and $55.

BOULEVARD TERRACE, 55th and Wabash-av., 5 and 6 room colonial apartments, hardwood finish, polished oak floors, steam heat, hot water, all modern improvements; one apartment furnished and open for inspection; call at office in building; $26.50 to $35.

TO RENT—4329-31 MICHIGAN-BLVD.
6 rooms and alcove in new bldg.; apts. contain servants toilet and lavatory; dining rooms have beautiful sideboards, mantels, and beam ceiling special decorations; connecting bedrooms; $60.

4615 MICHIGAN-BLVD.,
2d and 3d apts. in new colonial front bldg.; 2 baths; private front porch for each flat; elegantly decorated throughout; $60.

4749 PRAIRIE-AV.,
2d flat in new 3 flat bldg.; canvased walls, Flemish dining room; 4 bedrooms; $47.50.

4930 CALUMET-AV.,
2d flat, 7 rooms, hardwood throughout, all light rooms; $37.50.

554 50TH-ST.,
2d flat, 6 rooms, hardwood throughout, bedrooms white enamel; fine light; near Washington Park; $35.00.

3020 CALUMET-AV.,
2d flat, 6 rooms, new bldg.; all modern conveniences; 3 large bedrooms; fine light; $42.50.

5050 CALUMET-AV.,
1st, 2d, and 3d flats, in new bldg., 5 and 6 rooms; has all modern conveniences; all rooms off hall; near park, L road, and Indiana electric; $40 to $45.

567-9 50TH-PL., OVERLOOKING WASH. PARK.
New building now ready, 6 large rooms; finest flats South Side; colonial porch; $40 to $42.50.

566 45TH-PL., OVERLOOKS GRAND-BLVD.
1st flat, 7 rooms, hardwood floors, tile bathrooms, single 3 flat building; $35.

1007 E. 56TH-ST.
1st flat, 6 rooms, hardwood throughout; all rooms off hall, nice and light; near park and L road; $35.

N. W. COR. 56TH AND S. PARK-AV.
Finest apt. building, South Side, 4 rooms, 2d flat; $32; 5 rooms, $35; 7 rooms, cor. flat, $55; all rooms outside light; near park and L road.

HENRY G. WELLS & CO.,
115 Dearborn-st.
47th and Prairie-av.

NEW FLATS.
The Kind You Want,
AND
at the Price You Want to Pay

5421-23 Drexel-av., single 2 story flat buildings, steam heat, etc.; very high class; 8 rooms each; low rental.
4246-48 Vincennes-av., elegant 8 room flats with connecting bedrooms; very desirable, large, light rooms; low rental.
4818 Grand-blvd., large 9 room flat, 36 ft. wide; can't be beat; low rental to desirable party.
4008 Grand-blvd., 7-8 room flats, very modern conveniences; low rental.
4014-16 Grand-blvd.,
9 room flats, large, light rooms; very high class; ready to move into at once; low rentals.
5044-42 Calumet-av., 6 room flats, light, large rooms; low rental; very high class.

DRAPER & KRAMER,
125 Dearborn-st.

Branch offices: 47th-st. and Calumet-av., 55th-st. and Indiana-av.
47th-st. office open evenings and Sundays.
Call for new list, 4 to 9 rooms, at the price you want to pay.

TO RENT—
The Drexel Mansions

Northwest cor. Drexel-blvd. and 45th-st.
Most exquisite apartments of 7, 8, 9, 10, and 11 rooms. "Now open for inspection." Ready for occupancy May 1st. Decorate to suit. Automobile storage free. Rentals $65, $75, $100, $125, $150, $166.66, and $250 per month.
Apply to attendant at building or JOHN WORTHINGTON, R. E. Loan Dept. Chicago Savings Bank, s. w. cor. State and Madison-sts.

TO RENT—FLATS—HOT WATER HEAT, house phone, janitor service.

2d story, 3613 Wabash, 6 rooms		$40.00
1st story, 3619 Wabash, 4 rooms		30.00
1st story, 3621 Wabash, 4 rooms		27.50
3d story, 3623 Wabash, 6 rooms		42.50
2d story, 406 36th-pl., 7 rooms		55.00
1st story, 3618 Michigan, 9 rooms		65.00
STEAM HEATED FLATS.		
4th story, 227 29th-st., 5 rooms		30.00
4th story, 706 42d-st., 5 rooms		27.50
1st story, 716 42d-st., 5 rooms		27.50

Call on janitor on the premises.
THE UNIVERSITY OF CHICAGO,
1210, 135 Adams-st.

TO RENT—4413 TO 4423 PRAIRIE-AV., EIGHTEEN SWELL 5 AND 6 ROOM APARTMENTS, READY MARCH 15TH; MAHOGANY FINISH; DINING ROOMS FLEMISH OAK, PLATE RAILS, TAPESTRY WALLS, LARGE AND ELABORATE SIDEBOARDS; ALL BEDROOMS WHITE ENAMEL; ALL ROOMS LARGE AND LIGHT; ONE BLOCK SOUTH 43D-ST. EXPRESS STATION SOUTH SIDE "L"; ONE BLOCK EAST INDIANA-AV. ELECTRIC; MODERATE RENTAL; FREE TO MAY 1ST.
NEWBURY, 204 Dearborn-st.

TO RENT—
THE WAUKESHA,
64TH-ST. AND WASHINGTON-AV.
6 and 7 room flats; decorated and decorated to suit; janitor service; steam heat, hot water, and cold water; all modern conveniences; transportation by Ill. Cent., elevated, and trolley one block; one block from Jackson Park; see agent, 1st flat, 6407 Washington-av.; $25 to $32.50.
EDWIN J. FLEMING, 78 La Salle-st.

TO RENT—5830 WASHINGTON-AV., 8 ROOMS second floor, $45. RALPH DILLENBECK, Agt., 1201, 215 Dearborn-st. Phone Harrison 1285.

TO RENT—5037 STATE-ST., 5 ROOMS, STEAM heat, $22.50.
GEO. K. OWSLEY, 22 Times Bldg.

TO RENT—"PALO ALTO," S. E. COR. 23D AND State, 3, 4, and 5 room apartments, first class. Agent's office, 174 23d.

TO RENT—2D AND 3D FLATS, 1447 CALUMET-av.; all hardwood; good light; large yard. Call first flat.

TO RENT—5312 JACKSON-AV., 2D FLAT, block east of Washington Park, 6 rooms; all outside light; heat and hot water; $28.

TO RENT—YOUNG COUPLE, LIGHT HOUSEkeeping, 3 and 4 room furnished flats, swell location; $18 up. Call today. 4533 Lake-av.

TO RENT—ONE NICE FURNISHED FLAT, 5 rooms; $25. 308 E. 60th-st.

West Side.

TO RENT—6 ROOM MODERN FLAT; FURnace. Apply 686 Warren-av.

TO RENT—$9—NICE 4 ROOM LIGHT FRONT flat. 953 Van Buren-st., near Western-av.

TO RENT—1326 VAN BUREN, 5 R. AND BATH, $12. G. LASHER & SON, 41 Clark. Ph. Cen. 89.

TO RENT—842 MADISON—6 ROOMS; $16.
PORTER & BRO., 175 Dearborn. Cent. 2828.

TO RENT—683 WASHINGTON-BLVD., FURnished flat of 4 rooms; no children.

TO RENT—FLATS.

West Side.

TO RENT—
873 Jackson-blvd., cor. Leavitt-st., modern flats, 7 and 8 rooms, finished in hardwood, Flemish oak, and white enamel; good sized rooms, ample closets, rear porches; $35 to $50.

The Universal, 1151 Jackson-blvd., 6 rooms; steam heat, etc.; 1st floor; May 1st; $27.50.

The Stanley, 41 Stanley-terrace, cor. Van Buren, 5 rooms; steam heat, etc.; $23.
W. F. PAINE, 217 La Salle-st. Tel. Harrison 1554.

FOR SALE—165 WOOD-ST., OVERLOOKING Adams-st., very desirable ornamental brick flat building, 5, 7, and 6 rooms; all large and light; will accept $5,200 for quick sale.
E. WOLTERSDORF,
Open evenings. Cor. Madison-st. and Ashland-bd.

TO RENT—201 S. ROBEY, 2D FLAT, 7 ROOMS and bath, $27.50; 757 Monroe, 2d flat, 6 rooms and bath, $25; 1055 Taylor-st., 7 rooms and bath, $17; 115 Robey-st., 5 rooms and bath, $15. Keys at 27 Robey-st. Apply GEO. K. OWSLEY, 22 Times Bldg.

TO RENT—6209 MONROE-AV., MOST DESIRAble, 4 room steam heated apartment, in Woodlawn, one block from L road, I. C. station; $35.
GEO. K. OWSLEY, 22 Times Bldg.

TO RENT—7 ROOM APARTMENT, HARDwood floors and finish; steam heat, hot water; janitor service. 399-401 W. Jackson-blvd. Apply janitor at bldg.

TO RENT—6 ROOM FLAT, 630 JACKSON, COR. Paulina; steam, hot water, gas grates, ranges, shades, screens, pol. floors, open plumbing, porcelain bath, etc.; $35. See janitor.

TO RENT—5 ROOM FLAT, COR. OGDEN AND Lincoln, $28; steam, hot water, gas range, open plumbing, porcelain baths, shades, screens, etc. See janitor, 341 Ogden-av.

TO RENT—FLATS WITH STEAM HEAT AND hot water; 5, 6, 8, and 9 rooms; $30, $35, and $40. Apply at janitor's residence, rear of 353 Washington-blvd.

TO RENT—THE HANDSOMEST 9 ROOM apartment on the West Side. 806 Washington-blvd.; only $50; will be newly decorated.
R. O'DWYER, Cor. Desplaines and Monroe-sts.

TO RENT—IN "THE WENDELL," 846-856 JACKson-blvd., modern 5 room steam heated apartment; $30. Get permit to inspect. J. A. WENDELL & CO., 282-288 Ogden-av.

TO RENT—FLATS, HOUSES, COTTAGES. SEE our printed list, largest on West Side.
J. A. WENDELL & CO. 282-288 Ogden-av.

TO RENT—$15; LIGHT 4 ROOMS, BATH, flats; halls lighted, carpeted, cleaned. 279 Ogden-av.

TO RENT—MODERN 8 ROOM FLAT, STEAM heat, hot water all year; corner building; janitor service. 1383 Congress.

TO RENT—645 S. ALBANY-AV., ELEGANT DEtached 6 room flats, fronting park and boulevard; steam heat; $28 and $30. Owner 1st flat.

TO RENT—4 AND 5 ROOM FLATS, 14 AND 26 Stanley-ter., near Jackson-blvd. Janitor.

TO RENT—235 WARREN-AV., MODERN, LIGHT flats, 6-7 rooms; south front; best transp.; ready.

TO RENT—495 ASHLAND-BLVD., 8 ROOM; steam heat, modern, all rooms sunlight.

TO RENT—AUSTIN—7 ROOM MODERN STEAM heated flat. $37.00. HAWES, 432 N. Pine-av.

TO RENT—5 ROOM FLATS ON THE SOUTHwest corner Hoyne and Warren-av. See janitor.

North Side.

TO RENT—NEW MODERN BUILDINGS—
1902-04-06 BELMONT-AV., near Lake Shore drive, choicest residence location on North Side; superb 7 and 8 room apartments; large rooms and perfect light; mahogany and oak finish; tiled bath; lavatories between bedrooms; servants' toilet; beam ceiling in dining room; mantels, etc.; $60 to $70. Ready May 1.
GRACE-ST., n. w. cor. ROKEBY-ST., elegant corner 5 room apartment, $35; also 1452 Grace-st., 2d floor, 5 rooms, $33.75; also 1391 ROKEBY-ST., 2d floor, 5 rooms; $33.75 from May 1.
1391-93 SHERIDAN-RD., north of Graceland-av., superb 7 rooms on 2d floor; tile bath, lavatories, servant's toilet, etc.; $65 from May 1.
HENRY G. WELLS & CO., 115 Dearborn-st.

TO RENT. TO RENT.
THE SHERIDAN

576-582 La Salle-av. Two 6 room apartments, $50 and $42.50; immediate possession. From May 1st, 6 room apartments, $40 and $45; all conveniences.
GODFREY SCHMID & CO.,
167 Dearborn-st. Tel. Cent. 4537.

TO RENT—NEW, MODERN FIVE AND SIX room apartments, now ready for occupancy; free rent to May 1; $35 and $40; Pemberton, Clifton, and Racine-avs., at terminus of N. W. L. in beautiful Sheridan Park. Express service on elevated, twenty-two minutes. Finished in oak, with Moorish tints, white enamel baths, tile floors, specially designed consoles and sideboards, walls handsomely tinted and decorated. Bell telephone in each apartment; wire direct to Central; 5 cent fee call; no charge except for service used; no guarantee; for one call a month 5 cents, no more; all incalls free; name in telephone directory. W. H. BARRY, Owner. Branch office, Wilson-av., just west of elevated. Tel. Lake View 936.

TO RENT—CHOICE FLATS IN LAKE VIEW—7 room apartment, 1462 Wellington-av.; all outside eastern exposure; heat, etc.; building specially well kept; $40; possession May 1. Corner Wrightwood and Florence-avs., 6 and 7 rooms, heated, $30 and $32.50; now vacant. 1510 Belmont-av., 5 rooms, heated; now vacant; $24. 1749 Belmont, May 1, 5 rooms heated, $22; 1730 N. Clark-st., near Belmont, 7 rooms, $17. 1520 Barry, near Clark, 6 rooms, $15. Particulars of BROOMELL BROS., 95 Clark-st. Tel. Main 3028.

TO RENT—STEAM HEATED APARTMENTS. The West Court, corner Belmont-av. and Westet., one block east of Evanston-av., 5 and 6 rooms; rent $30 to $40.
1171 and 1173 Perry-st., near Graceland-av., 6 rooms; only $32.50.
901 Hamilton-ct., near Arlington-place, 3d flat, 6 rooms; $27.50.
C. T. A. ANDERSON, 601, 167 Dearborn-st.

TO RENT—IN THE NEW, ATTRACTIVE GILlespie Building, Evanston and Wilson-avs., directly opposite terminal station N. W. El. Ry.; best transportation in city; 18 minutes to business center; excellent 4 and 4 room flats, well lighted; steam heat and all modern conveniences. Apply Flat 25, 1976 Evanston-av., or Gordon Strong & Co., The Republic, 209 State-st. Harrison 565

TO RENT—415 AND 417 LAKE VIEW-AV., 9 room apartment; every known convenience, 2 BATHROOMS, MAHOGANY finish; EVERY ROOM OUTSIDE LIGHT, overlooking LINCOLN PARK and LAKE, on LAKE SHORE-DRIVE. Apply at bldg., or L. M. COURTER, N. Y. LIFE BLDG. Phone 5612 Cent.

TO RENT—$30—SPACIOUS 5 R. FLAT; WALKing distance, Wilson-av.; tiled floor in bathrooms; all conveniences; steam heat, splendid light; April rent free.
$28—Beautiful Edgewater—7 r. flat; big parlors; large lot; like private home.
J. F. HECHT, 804, 115 Dearborn. Cen. 3133.

TO RENT— TO RENT.
15 TO 25 ELAINE-PL.,
Block west of Evanston-av., north of Roscoe.
4, 6, and 8 room modern flats, with beautiful surroundings and plenty of light; only 4 minutes' walk from Clark-st. "L" station.
PENNY SAVINGS BANK, 95 Washington-st.

TO RENT—VERY DESIRABLE EIGHT ROOM apartment in The Walton, Clark and Locust-sts.
OGDEN, SHELDON & CO.,
34 Clark-st.

TO RENT—N E CORNER N. CLARK-ST. AND Burton-pl., nice and convenient location; block south of Lincoln Park and three blocks from the lake; elegant light modern 6 and 7 room heated apartments; all conveniences; rental $35, $37, $38. Inquire on premises, 614 N. Clark-st., 1st flat.

TO RENT—THE HOUGHTON, 586 DEARBORNav., handsome modern first floor apartment, 8 large, light rooms; every convenience; half block Lincoln Park; possession May 1st. Tel. Har. 3276. C. R. MASSEY, 602 Rialto Bldg.

TO RENT—796 TO 804 BURLING-ST., NORTH of Diversey-blvd., and 3 blks. from N. W. L.; 5 and 6 rooms, modern, light; apartments rent $32.50 and $35. See janitor; show Sunday.
THEODOR W. BUHMANN, 1281 N. Clark-st.

TO RENT—RAVENSWOOD—FLAT, $22.50; FOUR rooms and alcove; janitor; steam heat, gas ranges, mantel, fine bathroom; very light; one block from station. R. N. LLOYD, 1242 Ravenswood Park.

TO RENT—APARTMENTS, VICINITY SOUTH end Lincoln Park; 6 and 7 rooms; strictly modern; free electric light, steam heat, hot water, etc.; $37.50 and $42.50. Apply office, 671 Wells-st., or 204, 167 Dearborn-st.

TO RENT—25 ELAINE-PLACE, BET. ROSCOE and Cornelia, block west of Evanston-av., two 8 room up to date front flats, $52.50 and $55. See janitor. Penny Savings Bank, 95 Washington-st.

TO RENT—APARTMENTS, 671 WELLS-ST. and North Park-av., near Eugenie-st., 6 large rooms; steam heat, hot water, gas stoves, etc.; $30 and $32. Apply renting office, 671 Wells-st.

TO RENT—HIGH CLASS APARTMENTS IN "The Altadena," Wilson-av. and Beacon-st.; 5, 6, and 7 rooms; fine location; N. W. L ex. trains. Call on agent. A. H. McCracken, 505 Tacoma Bdg.

TO RENT—VERY DESIRABLE 6-ROOM COR. flat in Bernard Bldg., State and Pierson-sts.; walking distance; low rent to May 1 to desirable parties. Gordon Strong & Co., 209 State. Har. 565.

TO RENT—NORTH SIDE; THE ONLY 2 ROOM flat in the Brewster Bldg., Diversey and Pine Grove-av.; which will be vacant May 1st. Inquire at office, or G. C. FORGY, 1886 Diversey-blvd.

TO RENT—10 ST. JAMES PLACE, 1 BLOCK from Lincoln Park, 5 room flat, all light; steam heat, hot water, janitor service; rent $30.
THEODOR W. BUHMANN, 1281 N. Clark-st.

TO RENT—404 E. ERIE-ST., MOST DESIRable 7 room steam heated apartments on North Side; all outside light, lg. living rms.; $45 and $50. Apply GEO. K. OWSLEY, 22 Times Bldg.

TO RENT—50-52 FLORENCE-AV., 7 ROOMS, steam heat and hot water; Wrightwood-av. sta. N. W. L; $32.50. Geo. K. Owsley, 22 Times Bldg.

TO RENT—674 WELLS-ST., CLOSE TO LINcoln Park, 3d floor, 6 rooms, $23; 1st floor, 7 rms., $30. Suitable for doctor. Call at premises.

TO RENT—ONE MODERN 8 ROOM STEAM heated apartment; walking distance; immediate possession. 51 Lincoln Park-blvd.

TO RENT—FIRST CLASS APARTMENTS, 383 East Superior-st., 1st floor, 6 rooms. WINSTON & CO., 1414 1st Nat. Bank Bldg. Cent. 1453.

TO RENT—FLAT, 6 LARGE, LIGHT ROOMS; steam, hot water; $32. See janitor, 2321 N. Hermitage-av., near Cuyler sta., Ravenswood.

TO RENT—SMALL FLAT BEAUTIFULLY FURnished complete; steam, hot water. 273 Belden-av.

TO RENT—FIRST CLASS 6 ROOM FLAT WITH bath; stove heat; near Chicago-av.; rent $19.
BOAL, HUSTON & CO., 97 Clark-st.

TO RENT—NEW 5 ROOM FLAT, PERFECTLY lighted, near Wilson-av. station N. W. elevated. 1640 Pemberton-av.

TO RENT—MODERN 3 AND 4 ROOM FLATS, n. w. cor. La Salle-av. and Superior. Janitor.

TO RENT—4 AND 5 ROOM MODERN FLATS; good transportation. 1255 Rokeby, cor. Addison.

TO RENT—41 WALTON-PL., FIRST AND THIRD flat; steam heat. Apply 2d flat.

TO RENT—ELEGANT 7 ROOM APT.; OUTSIDE rooms. 3137 Beacon-st., Sheridan Park.

TO RENT—FURNISHED, STEAM HEATED 9 room apartment, 2d floor. 489 Dearborn-av.

TO RENT—FLATS.

North Side.

NEW BUILDINGS.

4 TO 9 ROOM APARTMENTS,
COR. SHERIDAN-RD.
AND IRVING PARK-BLVD.
BLOCK NORTH OF SHERIDAN-ROAD
DEPOT OF NORTHWESTERN "L."
17 MINUTES TO CITY.
Most delightful and convenient location on the North Shore; buildings set back 40 feet from street line and inclosed with iron fence. Handsome marble entrance; spacious rooms, finished in costly woods, dining rooms finished in English weathered oak, with drop beam ceilings; elegant sideboards, consoles, mantels, connecting chamber with marble lavatories; large private front porch, commanding a fine view of the Sheridan-road; 2 bathrooms in the larger apartments. All the most modern improvements. Rent $35 to $80.

96-98 HAZEL-AV., in the most beautiful residence section of Buena Park, near the lake, 6 and 7 rooms, finished in hardwoods, fine large porch, etc.; $45 to $55.

COR. GRACE AND WAVELAND-CT., 2 blocks from Grace station of Northwestern "L," 4 and 5 room apartments, finished in hardwoods; steam heat and hot water; choice location; fine large yard; $25 to $30.

W. K. YOUNG & BRO., 204 DEARBORN-ST.
NORTH SIDE OFFICE: SHERIDAN ROAD AND IRVING PARK-BLVD.

Finest Apartments in the City
Must Be Seen to Be Appreciated
PARK MANSIONS
Overlooking Beautiful Lincoln Park and Lake Michigan.
Cor. La Salle and Eugenie-st.

Steam heat, electric elevators, gas ranges, hot and cold water, ice for refrigeration furnished free; porcelain bath tubs; everything strictly modern; elevators and stairs of iron and marble.
RENTS FROM $50 TO $120.
Visitors and applications received by representative on premises during afternoons week days and Sunday. Call or write for beautiful illustrated booklet, with park views, etc.

Eugene A. Bournique & Co.,
701 1ST NATIONAL BANK BLDG.

TO RENT—
New
4 to 7 Room Apartments.

FREE RENT TO MAY 1.
2 blocks from N. W. Elevated
Sheridan-rd. Express station.
17 minutes to "Loop"; 2 blocks from lake.
Cor. Evanston-av. and Edgecomb-pl.; apartments furnished in latest styles; completely modern; 2 bathrooms in the larger ones; rentals $35 up.
Agent on premises at all times.
Telephone Irving 876.

KNOTT, CHANDLER & CO.
110 Dearborn-st.
Telephone Central 5151.

TO RENT—DO YOU WANT FOR
$35.00

a six room apartment just finished, in the most attractive residence section of the North Shore? These apartments would be a bargain at $40, but to enable me to choose my tenants, I will cut the price to above figure for small families of adults. This building is away from the tenement district, surrounded by homes, 20 minutes out by steam, 40 minutes by elevated and electric. Steam heat, hot water, janitor service, gas range, enamel lined refrigerator with direct drainage; shades, screens, etc., finished in different hardwoods, mahogany, white enamel, weathered and natural oak; dining room in burlap with plate and stein rack, handsome combination fixtures with ruby shades, etc.; parlors will be upholstered in tapestries if chosen at once. For further particulars address owner, J P 278, Tribune office.

TO RENT—
GEORGIAN COURT
APARTMENT BUILDING,
688-690-692 LA SALLE-AV.
Overlooking Lincoln Park.
Apartments 4 to 7 rooms, from May 1st; ready for occupancy about April 20th. Electric light furnished at owner's expense; also steam heat, hot water, etc.; strictly modern and high grade. Apply 671 Wells-st., or GEORGE S. CRILLY, Room 204, 167 Dearborn-st.

Suburban.

TO RENT—THE BOYLESTON, EVANSTON; absolutely modern 5 and 6 rooms; $40-$42.50. 614 Clark-st., Evanston.

WANTED—FLATS.

WANTED—TO RENT—5 ROOM STEAM HEATed flat near N. W. "L"; must be reasonable. Address W 142, Tribune office.

WANTED—TO RENT—6-7 R. FLAT, S. SIDE; steam heat, first class; price, location. Address W 102, Tribune office.

WANTED—TO RENT—4 OR 6 ROOM FLAT; modern, light; first floor preferred, near Met. Elevated. Address E. H. 140, Tribune office.

TO RENT—STORES.

South Side.

TO RENT—STORE—47TH-ST., NEAR OUR OFfice; completely furnished for wholesale bread bakery, including wagon and harness; capacity, 2,000 loaves; rent reasonable to right party.
LANGRIDGE & LIVINGSTON,
Telephone Drexel 6541. 4746 State-st.

TO RENT—508 STATE-ST.—STOREROOM, 25X100; basement and vault; R R shipping rear. 490 State-st., good saloon; fully equipped.
PORTER & BRO., 175 Dearborn. Cent. 2828.

TO RENT—44 STATE-ST., STORE, 20X80, WITH fine basement; present tenant has made nearly $100,000 past 3 years, grocery and market. Inquire of A. C. MYERS, Seaver's Lunchroom, 86 State-st.

TO RENT—86 5TH-AV., LARGE STORE WITH vault; 24x70; steam heat. Also counting room; 181 Washington-st. GEO. K. OWSLEY, 22 Times Bldg.

TO RENT—VERY DESIRABLE STORE, 357 State-st., next to corner. GEO. K. OWSLEY, 22 Times Bldg.

TO RENT—MICHIGAN-AV. AND 16TH-ST.—Stores desirable for automobile or other business. HONORE BROS., 1102 Marquette Bldg. 3695 Cent.

TO RENT—OLD ESTABLISHED GROCERY house, 1st class trade; cheap rent to the right man. 3444 Lake-av.

TO RENT—DEARBORN-ST., SOUTH OF HARrison—1 or 2 desirable stores and basements.
PORTER & BRO., 175 Dearborn. Cent. 2828.

TO RENT—STORE AND BASEMENT, 25X80, 5614 State-st. Good location for first class bakery; $40. F. GROSSMAN.

TO RENT—STORES—408-10 DEARBORN-ST., 47x64; together or separately.
PORTER & BRO., 175 Dearborn. Cent. 2828.

TO RENT—CORNER PLATE FRONT STORE and living rooms, 4324 State-st.; only $30. R. 1028, 119 Monroe-st.

TO RENT—FINE PLATE FRONT STORE, 6828 Wentworth-av., in choice residence section; $27.50. COOK, 6802 Yale, or R. 1028, 119 Monroe.

TO RENT—FROM MAY 1—STOREROOM, 425 Wabash-av. From May 1—2d floor 335 Wabash-av. Apply 817 Monadnock Bldg.

TO RENT—STATE-ST., SOUTH OF POLK—1 or 2 desirable stores and basements.
PORTER & BRO., 175 Dearborn. Cent. 2828.

TO RENT—STORE—198 LA SALLE-ST. SEYMOUR MORRIS, Room 901, 135 Adams-st.

West Side.

TO RENT—S. W. COR. WASHINGTON-blvd. and Green-st., 1st floor and basement, about 40,000 sq. ft., suitable for light manufacturing or store purposes. Low rental.
BEN GREEN,
122 Chamber of Commerce.

TO RENT—ELEGANT BRICK STORES, 209-211 W. Adams, 1010 W. Harrison, cor. Leavitt-st.
OHLERKING, 207 W. Adams-st.

TO RENT—LARGE STORE, CELLAR, AND barn. 671 Lake-st.; vacant May 1st; will arrange to suit any business.

TO RENT—602 HARRISON-ST., GOOD STORE; rooms in rear; shed for horses; $25.
PORTER & BRO., 175 Dearborn. Cent. 2828.

TO RENT—1326 VAN BUREN-ST., STORE AND living rooms. G. Lasher & Son, 41 Clark. Cen. 89.

TO RENT—OFFICES, LOFTS, ETC.

Offices.

TO RENT—BANK FLOOR SPACE, ABOUT 1,100 ft.; fine for real estate or broker.
The University of Chicago,
1310 Security Bldg.

TO RENT—OLD INTER OCEAN BLDG., COR. Dearborn and Madison-sts., most desirable corner office; occupied by dentist for 15 years. Apply GEO. K. OWSLEY, 22 Times Bldg.

TO RENT—90 LA SALLE-ST., OFFICES, SINgle or en suite; rent from May 1; possession at once.
BAIRD & WARNER, 90 La Salle-st.

TO RENT—TO A PHYSICIAN, OFFICE HOURS to suit; corner State and Washington-sts.; terms reasonable. Address J P 325, Tribune office.

TO RENT—OFFICES AND SALESROOM SPACE in the Unity Building, fireproof, 79 Dearborn-st. High class service at moderate rentals.

TO RENT—VERY DESIRABLE MONADNOCK, east front offices, on the fifth floor; exceptional discount. BURNS, 1012, 140 Dearborn-st.

TO RENT—FURNISHED COR. PRIVATE OFfice; unlimited phone, typewriter, vault, etc.; $20. R. 328 Reaper Block, 105 Washington-st.

TO RENT — OFFICES; WASHINGTON AND 5th-av., Firmenich building; single or en suite. AARON W. COCHRAN, Agt., 171 Washington.

TO RENT—A FEW LIGHT, DESIRABLE OFfices in the Mallers Bldg., 228 La Salle-st. Also space in the wholesale district.

TO RENT—DESIRABLE OFFICES AT 196 LA Salle-st. SEYMOUR MORRIS, Room 901, No. 135 Adams-st.

TO RENT—OFFICE IN 1000 TRIBUNE BLDG.; fine e. light, phones, etc.; 7½x12; to right parties; reasonable.

TO RENT—$15 TO $20—OFFICES, OAKLAND Music Hall, 40th and Cottage Grove.
HOLTON, SEELYE & CO., 204 Dearborn-st.

TO RENT—DESIRABLE OFFICES IN DEXTER and Baltimore Buildings. 84 Adams-st.

TO RENT — DESK ROOM; ALL CONVENiences. 1461 Monadnock Bldg. Tel. Harrison 4686.

TO RENT—TWO FINE OFFICES IN GREAT Northern Building. Call Room 608.

TO RENT—308 E. 60TH-ST., ONE NICE OFFICE in bldg. of 65 flats.

TO RENT—LA SALLE-ST., FRONT OFFICE IN suite; telephone, vault, etc.; $15. W 180, Tribune.

TO RENT—DESKROOM AND SPACE, NEWLY decorated. Room 64 McVicker's Bldg.

TO RENT—FURN. SINGLE OFFICE, LIGHT, modern; $15. R. 65, 92 La Salle-st.

TO RENT—OFFICES, LOFTS, ETC.

Offices.

FOR RENT—
SPACE IN
ADAMS EXPRESS BLDG.
Suitable for office or mercantile purposes.
JOHN C. McCORD,
401, 185 DEARBORN-ST.

TO RENT—
PRIVATE OFFICE, 610, 85 DEARBORN-ST.
UNLIMITED PHONE, VAULT, RECEPTION ROOM; COOL, LIGHT, AND REASONABLE.

TO RENT—BURTON BUILDING—
39 STATE-ST.
Half block n. of Marshall Field & Co. Elegant second floor suite of four rooms; sixty feet of plate glass, State-st. frontage; 14 foot high ceiling. Special advertising advantages. Apply to owner, upon premises, 12 to 2 daily.

TO RENT—MEDINAH BLDG., N. E. COR. JACKson-blvd. and 5th-av., desirable offices and large space suitable for manufacturers' agents and commission men; all conveniences.
BENJ. ROSENBERG, Agt., Room 906.

TO RENT—OFFICES AT A DISCOUNT—OUR general offices will be moved to New York May 1. To dispose of lease, will sublet present space of about 1,200 sq. ft. at a substantial discount. Inquire of the Gillette Sales Co., 1611 Manhattan Bldg.

TO RENT—IN BUILDING N. E. CORNER 63D and Kimbark-av., convenient light offices, work and sales rooms, on 2d floor; steam heat and all modern conveniences; low rental. Apply
GORDON STRONG & COMPANY,
Har. 565. The Republic, 209 State-st.

TO RENT—FINE OFFICES FOR $15 UP; BEST location in business district; old Inter Ocean Building, corner Dearborn and Madison-sts.; also light offices and counting room in old Times Building, corner Washington-st. and Fifth-av. Apply GEO. K. OWSLEY, 22 Times Building.

TO RENT—A FEW DESIRABLE SMALL ROOMS at 182 State-st., $15 and up; also large light room, State-st. front, 725 square feet.
CHARLES V. McERLEAN,
205 La Salle-st.

TO RENT—DICKEY BLDG., 32-46 DEARBORN. Desirable front offices, all modern, good light; $17.50 per month; corner office, 22x22 feet; north and east light. Apply W. G. CARLISLE, office of building.

TO RENT—LARGE LIGHT OFFICES IN THE AMERICAN EXPRESS BUILDING,
76-78 Monroe-st.
Modern conveniences, reasonable rents, central location. F. A. COLE, 78 Monroe-st.

TO RENT—LENOX BLDG., 88 AND 90 WASHington-st., single or en suite; steam heat, janitor service, elevator; very low rents; see janitor.
H. G. HOWARD & CO., 101 Washington-st.

TO RENT—CORNER OFFICES, SINGLE OR EN suite; all modern conveniences; fireproof; exceptionally favorable terms. Isabella Bldg., 46 and 48 Van Buren-st., near State. Apply Room 409.

TO RENT—OFFICES AND STOCKROOMS, SUITable for manufacturers' agents and specialties; all modern conveniences; location central. Garden City Block. Phone Main 1614. Room 309, 56 5th-av.

TO RENT—DESK ROOM IN PRIVATE OFFICE on Dearborn-st., to desirable people; vault, unlimited phone; very light; very reasonable. Address O F 303, Tribune office.

Floors and Lofts.

TO RENT! EXTRA
FINE
FLOORS.
LIGHT ON FOUR SIDES.
VERY
LARGE
ELEVATORS.
J. HARLEY BRADLEY,
63 N. DESPLAINES-ST.
PHONE MONROE 146.

TO RENT—
337-9 DEARBORN-ST.,
2d, 3d, and 4th floors.
STEAM HEAT. ELEVATOR.
Will divide.
BEN GREEN,
122 Chamber of Commerce.

TO RENT—WITH POWER, STEAM HEAT, ELEvators, electric lights, etc.; 35,000 square feet floor space in the KNISELY BUILDING, 68, 70, 72, and 74 West Monroe-st., between Clinton and Jefferson-sts. Inquire of engineer at building or
H. C. KNISELY,
Phone Harrison 4278. 273-275 S. Canal-st.

TO RENT—S. W. COR. SHERMAN AND HARRIson-sts., in the new 12 story steel constructed bldg.; stores, floors, and offices; light 4 sides.
66 Sherman-st., 7th floor, 6,000 ft., fine light.
114 Sherman-st., 4th floor, 5,000 ft., fine light.
OLIVER & COMPANY, 110 Dearborn-st.

TO RENT—19,000 SQUARE FEET OF DESIRAble space in downtown district, suitable for light manufacturing; steam heat, freight and passenger elevators; reasonable rent.
F. A. COLE, 78 Monroe-st.

TO RENT — 3D AND 4TH FLOORS, 31-33 N. Canal-st.; size, 60x75 feet; 3d floor, plastered; very light; rent, $60 and $50 per floor. Inquire 19 W. Lake-st.

TO RENT—2 FLOORS, 70X120, COR. MILWAUkee and Chicago-avs.; light 3 sides; fine for light manufacturing; can be had at once; cheap.
ROUNDS & WETTEN, 184 La Salle-st.

TO RENT—
Two dry basements, 1,200 and 600 ft.; freight elevator; convenient. Main 1514. Room 309, 56 5th-av.

TO RENT—LOFTS—EACH CONTAINING 4,000 sq. feet, for mfg. purposes; light on 3 sides; low rent to good tenant. 87-89 W. Jackson-blvd.

TO RENT — 3D AND 4TH FLOORS, VERY light, and fine basement, 24x90; elevator. 41 River-st.

TO RENT—FLOORS AND LOFTS—
Any size. CAMPBELL INVESTMENT CO.,
614-620 Royal Insurance Bldg.

TO RENT—LOFT, 2D FLOOR, AT 1421 MICHIgan-av., 25x100 ft., suitable for light manufacturing. LYON, GARY & CO., 410 Marquette Bldg.

TO RENT—LOFT, 60X70, WITH POWER AND steam. 110-112 S. Jefferson-st.

Manufacturing Property.

TO RENT—FIRST FLOOR STORE SPACE OF the prominent corner, also floors above for light manufacturing, in modern Atlantic Building, Canal and Jackson; freight and passenger elevators, telegraph, watch service, superior north light, heat, power, electric light, and sprinklers, assuring comfort, safety, and low insurance; possession May 1. See engineer or CHAS. E. HYDE, Room 402, 175 Dearborn-st. Especially desirable for telephone or electric purposes.

TO RENT—COTTAGE GROVE-AV., NEAR 29TH-st., fully equipped factory building, 2 story and basement brick, about 10,000 square feet.
H. G. HOWARD & CO., 101 Washington-st.

TO RENT—STORE AND LOFTS FOR MANUfacturing purposes, 69 and 71 N. Desplaines-st. SEYMOUR MORRIS, Room 901, 135 Adams-st.

TO RENT—SOME VERY DESIRABLE SMALL rooms, with power and heat; $20 a month. See engineer, n. w. cor. Jackson and Clinton-sts.

TO RENT—MAY 1 SPACE AND POWER; LIGHT manufacturing, at Streeter Bldg. 31-41 Ind.-st., North Side.

TO RENT—FACTORY BLDG., 22,000 FT. SPACE, power plant, shafting, sidetrack; in suburbs.
W. E. WILLIAMS, 215 S. Clinton-st.

Barns.

TO RENT—LARGE PRIVATE STABLE, FACING street, near Division-st. and Lake Shore-drive, with or without horses and equipment; has three full floors, including fine flat; best stable on North Side. EUGENE A. BOURNIQUE & CO.,
701, 1st Natl. Bank Bldg.

WANTED—STORES, OFFICES, LOFTS.

WANTED—TO RENT—HALF OF SMALL OFfice or desk room. Address W 126, Tribune office.

TO RENT—BUILDINGS.

TO RENT—FACTORY BUILDING, 33-35 ONtario-st., space about 16,000 sq. ft., with boilers and engine, shafting, belting, and protected freight elevators. For particulars inquire K. G. SCHMIDT & SON, 300 Clybourn-av. Phone N. 126.

TO RENT—BUILDINGS, LOFTS, STORES, CENTRAL AND FACTORY PROPERTIES, OR WILL BUILD TO SUIT.
BOWES INVESTMENT CO., Agts 108 La Salle-st.

TO RENT—BUILDING, SOUTH WATER-ST., east of Wabash-av.
COCHRAN & McCLUER, 107 Dearborn-st.

TO RENT—AND FOR SALE—FACTORY, DOCK, warehouse, and switch property.
J. H. VAN VLISSINGEN & CO., 95 Dearborn-st.

TO RENT — BUILDINGS, STORES, AND floors in all parts of the city. Send for list.
WILLIS & FRANKENSTEIN, 164 La Salle-st.

TO RENT—3 FACTORY OR WAREHOUSE buildings, together or separate; 75,000 ft.; convenient to railroads. Owner, 401, 226 La Salle-st.

TO RENT—340 AND 342 DEARBORN-ST., SEVEN stories and basement, 40x66; will remodel to suit.
E. H. HUNTINGTON, 320 Tribune Bldg.

TO RENT—HALLS.

TO RENT — ELEGANT, LARGE HALL, 40X51 ft., together with lodge rooms, 4th floor, 167-169 Washington-st.

TO RENT—FURNISHED HALLS FOR LODGES or other societies. J. H. Johnson, 70 Adams-st.

TO RENT—HOTELS.

TO RENT—LEADING HOTEL; BEST LOCAtion; established trade; 40 rooms; steam heat, baths; bell system. H. C. COEN, Olney, Ill.

TO RENT—MISCELLANEOUS.

TO RENT—
IN NEW YORK CITY,
STORES,
LOFTS,
BUILDINGS
For Sale or to Lease on
PROMINENT
THOROUGHFARES.
M. & L. HESS,
Real Estate Brokers,
643—Broadway—907
NEW YORK, N. Y.

TO RENT—FROM MAY 1, ROOMS, LARGE AND small; steam power for light mfg., in Central Union Block, n. w. cor. Madison and Market-sts. Apply to Room 200.

SAFES.

FOR SALE—THE LARGEST STOCK OF NEW and second hand safes in the city. We are agents for the Hall's Safe Co.'s Safes. They are the best in the market.
DONNELL SAFE CO.,
52 and 54 Wabash-av.,
Chicago.

WE ARE OVERSTOCKED ON SECOND HAND safes; prices cut way down this week.
SABATH SAFE & LOCK CO., 158 Lake-st.

STORE AND OFFICE FIXTURES.

FOR SALE—
"Innovation" Soda Fountain, made by American Soda Fountain company; bought within 6 months; has all the latest improvements; 15 ft 9 in long with 6 ft. return; cost complete $2,800; has full equipment of jars, draughts, etc.; counters are of marble, selected varieties; will be sold cheap.
JOHN E. DE WOLF,
Milwaukee, Wis.

CASH REGISTERS, SECOND HAND, GUARANteed same as new; we will save you more money on a cash register than any other concern in Chicago; don't buy until you see our line; we also repair, replate, buy, and exchange all kinds of cash registers. THE WATSON SECOND HAND CASH REG. CO., INC., 195 E. MADISON-ST.

ROLL TOP, FLAT TOP, AND BOOKKEEPERS' desks, swivel and office chairs, complete outfit for any kind of business. We are the reliable store and office fixture house. Two stores.
GUTMANN STORE FIXTURE CO.,
Tel. Har. 4931. 377-379 Wabash-av.

WALL CASES AND FLOOR CASES, EVERY style. Price right, of course.
GUTMANN STORE FIXTURE CO.,
377-379 Wabash-av.
Tel. Harrison 4931.

AUTOMATIC FILING CABINETS, WORKS OF art.
GUTMANN STORE FIXTURE CO.,
377-379 Wabash-av.
Tel. Harrison 4931.

GUTMANN STORE FIXTURE CO., 377-79 WAbash-av. Furnish ground plans and estimates free of charge for store and office interiors.
GUTMANN STORE FIXTURE CO.,
Tel. Harr. 4931. 377-79 Wabash-av.

FULL LINE OF DESKS, FILING CABINETS, etc.; old fixtures taken in trade. Call or telephone Harrison 4446. Chicago Safe and Mdse. Co., 256-257-259 S. Clark-st., near Jackson.

OFFICE DESKS, ALL STYLES, PRICES RIGHT.
GUTMANN STORE FIXTURE CO.,
377-379 Wabash-av.
Tel. Harrison 4931.

WE MAKE A SPECIALTY OF NEW AND 2D hand office and store fixtures; lowest prices in the city. See us first if you care to save money.
P. CASEY'S SONS, 41-47 5th-av.

REMOVAL SALE—DERBY HIGH GRADE OFfice desks, sacrifice prices; full line; also chairs, tables, etc. 218 Wabash-av., 2d floor. Phones: Harrison 4400, 4401.

NEW AND SECOND HAND STORE AND OFfice fixtures bought and sold.
JAC LEDERER, 372-376 Wells-st.

STORE AND OFFICE FIXTURES; ALSO STOCK of merchandise bought for cash. A. GUTMANN, 149 E. Chicago-av.

FOR SALE—[PHYSICIANS]—BIRTMAN VIBRAtor, wall cabinet, and X-ray, etc.; very cheap; same as new. Call R. 53, 182 State-st.

FOR SALE—GOLD PLATED AND GREEN onyx soda fountain. A. M. ANDREWS, 145 La Salle-st.

IMPRESSION IS A GREAT DEAL; BUY ANdrews office furniture when you buy. 174 Wabash-av.

S. D. CHILDS & CO., OFFICE SUPPLIES, STAtionery, printing. 200 Clark-st.

FOR SALE—OFFICE DESK AND CHAIRS. Room 32, 88 E. Washington-st.

SEWING MACHINES.

DO NOT BUY OR RENT A MACHINE UNTIL you visit our salesroom. Our Eldredge Rotary is now on the market. To try one is to buy it. Our improved Eldredge shuttle machines, from $25 to $30, are still leaders, and our B Eldredge Automatic, from $40 to $50, are the most silent running and finest single thread machines made. All makes machines repaired reasonably. National Sewing Machine Co., 78 Wabash-av. Phone Central 2208.

TYPEWRITERS.

TYPEWRITERS—RENTED AND SOLD.
Some great bargains; all makes.
Renting a specialty. Repairs well done.
Call and examine large variety or send for catalogue. ROCKWELL-BARNES COMPANY,
267-269 Wabash-av., Chicago.

TYPEWRITER BARGAINS—
ALL THE STANDARD MAKES.
Renting a specialty.
F. S. WEBSTER COMPANY,
Phone Main 1840. 211 Madison-st.

RENT REMINGTON TYPEWRITERS FROM the makers for $3 a month and up. They furnish the best; most interested in satisfactory use. 154 Wabash-av.

RENTING TYPEWRITERS IS OUR SPECIALty; $2 to $3 per month; all high grade.
CHICAGO OFFICE OUTFITTING CO.,
84 La Salle-st. Main 2435.

LOWEST PRICES ON REMINGTONS, SMITH P., and Olivers; rental, $2.50 month. W. A. WHITEHEAD, 36 La Salle-st. Phone Main 585.

THE BLICKENSDERFER TYPEWRITERS—Price, No. 7 $50; No. 5, $35. One-half what the others ask. Office, 277 Dearborn-st.

RENTALS $2 PER MO.; EXPERT REPAIRING. Typewriter Headquarters, 201 Dearborn-st.

TALKING MACHINES.

EDISON OR VICTOR TALKING MACHINES—Nothing down; begin to pay us after 30 days; easy terms; all kinds of machines and disc records exchanged; all records in stock; 10 inch disc records, 50c; 300 Victor needles, 15c. Central Camera Co., 31 Adams-st., 195 Wabash-av.

LYON & HEALY VICTOR TALKING MAchines are the clearest and most musical; all the new records; easy terms. Wabash and Adams.

TRUSSES, DEFORMITY APPARATUS.

DR. A. H. PARKER, EXPERT IN THE CURE of rupture and manufacturer of trusses, elastic stockings, supporters, etc. 58 State-st., Chicago. Remove May 1 to larger and improved quarters, n. w. cor. Washington and Dearborn-sts.

DR. WOLFERTZ, SPECIALIST, 60 50TH-AV., expert truss fitter; rupture and deformities positively cured with my latest appliances; trusses 50c $10; elastic stockings, etc.; also open Sun. till 12.

TAILORS' CUTTING SCHOOLS.

PAY $5 DOWN AND LEARN CUTTING, FITting, designing, by most complete, up to date system in use. De Ritter School, 147 State-st.

CHARLES J. STONE CO.—TAILORS' CUTting school, 194-196-198 La Salle-st., Chicago. Day and evening classes. Phone Main 163. Est. 1879.

CROONBORG SARTORIAL ACADEMY, 183-185-187-189 DEARBORN-ST., CHICAGO. PHONE CENT. 6529.

TYPEWRITING

500 FINE COPIES, $1; SMALL LOTS LESS. E. M. WARNER, 414 Unity Bldg. Tel. Cent. 5364.

EXPERT STENOGRAPHER WOULD LIKE morning circular work. Particulars Harrison 137.

WATCHES, JEWELRY, ETC.

A GOOD WATCH

Should be in the pocket of every man. By the term good watch we mean a watch with a reputation. We will sell you an Elgin or a Waltham watch on terms that you will scarcely miss—$1 down and $1 weekly. You can have the pleasure of putting the watch in your pocket when you pay the first $1. We sell to you on a simple plan—just a plain open account. We ask no security; we make every transaction personal and private. We also sell fine DIAMONDS the same way. Buy

A DIAMOND

You will find it the best investment in sight. It is an attractive way to save money. You will never feel the monthly payments. Drop in and get full particulars from any of our salesmen. You will gain quite a quantity of interesting information which will be greatly to your profit. Step in. We are open daily until 6:30. Wednesdays and Saturdays until 10 p. m. Call or write for catalog, free on request. 1,000 illustrations.

Loftis Bros. & Co.,

Diamonds—Watches—Jewelry.
2d Fl. Stewart Bldg., 92 to 98 State-st.
Winners of Highest Award at St. Louis Exposition.

THE WALKER-EDMUND CO.,
702 Stewart Bldg., State and Washington-sts.
SPECIAL—Genuine Elgin or Waltham watches, best filled cases, $11. Terms $1 per week. Rare diamond and watch bargains. Pay as you earn.

LIBERAL REWARD—SEND ME THE NAME of a friend, city or country, who will buy a diamond or watch for cash or credit of me and I will pay you liberally. Confidential. Address salesman, K E 243, Tribune office.

FOR SALE—BEAUTIFUL SOLID GOLD LADIES' chatelaine watch, handsomely inlaid with pearls and diamond center; or would like to trade for cluster ring, pin, or solitaire diamond.
J. WILSON, 40 Grand Opera House Bldg.

CLAPP & COWL, JEWELERS, 69 WASHINGton-st. Est. 1868. Diamonds, watches, silverware, etc.; prices lower than any house; full value paid for diamonds, gold duplicate wedding presents.

OLD GOLD, SILVER AND DIAMONDS BOUGHT —W. Becker, Dia. Setter, 199 S. Clark, R. 29, 3d f.

WANTED—DIAMOND RING, ¾ TO 1 K.; STATE lowest cash price. Address T 569, Tribune office.

STEAMSHIP LINES.

Ocean Navigation.

OCEANIC STEAMSHIP CO.—
[A. & A. LINE.]
Sails from San Francisco to HONOLULU every 10 days. To SAMOA, NEW ZEALAND, and AUSTRALIA. SPLENDID 6,200 TON STEAMERS, April 27, May 18, and every 21 days. TAHITI once a month. Round the world, $632.70. Address A. & A. Line, 193 S. Clark-st., or 109 Adams-st., Chicago.

HOLLAND-AMERICA LINE—
NEW YORK—ROTTERDAM, via BOULOGNE.
Sailings Wednesdays at 10 a. m.

Potsdam	Apr. 19	May 24	June 28	Aug. 9
Noordam	Apr. 26	May 31	July 5	Aug. 16
Statendam	May 3	June 7	July 12	Aug. 23
Rotterdam	Apr. 12	May 17	June 21	Aug. 2
Ryndam	May 10	June 14	July 19	Aug. 30

Apply to HOLLAND-AMERICA LINE,
69 Dearborn-st. Phone Central 3840.

ANCHOR LINE STEAMERS — NEW YORK, GLASGOW—LONDONDERRY—LIVERPOOL.
Astoria ....April 15 Furnessia ....April 29
Columbia ....April 22 Caledonia ....May 6
NEW YORK TO MEDITERRANEAN PORTS.
Perugia ....April 22 Algeria ....May 6
APPLY EARLY FOR CHOICE BERTHS.
For Single or Round Trip Excursion Tickets.
176 JACKSON-BLVD. TEL. HARRISON 3335.

ITALIAN ROYAL MAIL S. S. CO.
NAVIGAZIONE GENERALE ITALIANA.
TO NAPLES, GENOA, ALEXANDRIA.
Lom'dia. Apr. 26, June 14 Sardegna ....May 10
Liguria ....May 4, June 28 Sicilia ....May 24
For further information apply to
HIRZEL, FELTMANN & CO., 9-11 Broadway, N. Y.
J. C. LOWITZ, 151 E. Van Buren-st.

OCEAN RATES TO LIVERPOOL—FIRST CABIN $65.00; second, $40.00; third, $26.50; Hamburg, Bremen, third, $33. Canadian Pacific lines. A. C. SHAW, 228 S. Clark-st., Chicago. Harrison 2168.

STEAMSHIP LINES.

Ocean Navigation.

NORTH GERMAN LLOYD
FAST EXPRESS SERVICE.
PLYMOUTH—CHERBOURG—BREMEN.

K. Wm. II. Apr. 18, 5 am	Kaiser.... July 4, 10 am
Kronprinz. May 2, 5 am	K. Wm. II. July 11, 11 am
Kaiser.... May 9, 10 am	Kronprinz. Aug. 1, 6 am
K. Wm. II May 16, 1 pm	Kaiser.... Aug. 8, 10 am
Kronprinz. May 30, 1 pm	K. Wm. II Aug. 15, 6 am
Kaiser.... June 6, 10 am	Kronprinz. Aug. 29, 2 pm
K. Wm. II. June 13, noon	Kaiser.... Sept. 5, 10 am
Kronprinz. June 27, 11 am	K. Wm. II. Sept. 12, 3 pm

TWIN SCREW PASSENGER SERVICE.
PLYMOUTH—CHERBOURG—BREMEN.

*Rhein.... Apr. 18, 10 am	Bremen.... July 6, 10 am
*Bra'burg. Apr. 27, 10 am	Barbar'sa. July 13, 10 am
Barbarossa. May 4, 10 am	Friedrich. July 18, 10 am
Friedrich. May 11, 10 am	Kurfuerst. July 25, 10 am
Kurfuerst. May 18, 10 am	*Main.... Aug. 3, 10 am
Alice.... May 23, 10 am	Bremen.... Aug. 10, 10 am
Bremen.... June 1, 10 am	Barbar'sa. Aug. 17, 10 am
*Neckar.... June 3, 10 am	Friedrich. Aug. 22, 10 am
Barbarossa. June 8, 10 am	Kurfuerst. Aug. 31, 10 am
Friedrich. June 15, 10 am	*Main.... Sept. 7, 10 am
Kurfuerst. June 20, 10 am	Bremen.... Sept. 14, 10 am
Alice.... June 29, 10 am	*Neckar.... Sept. 19, 10 am

Steamers marked * sail for Bremen direct.
MEDITERRANEAN SERVICE.
GIBRALTAR—NAPLES—GENOA.

K. Luise.. Apr. 15, 11 am	K. Albert. July 22, 11 am
†Neckar.. Apr. 22, 11 am	K. Luise.. Aug. 5, 11 am
P. Irene.. Apr. 29, 11 am	P. Irene.. Aug. 19, 11 am
K. Albert. May 13, 11 am	K. Albert. Sept. 2, 11 am
K. Luise.. May 20, 11 am	K. Luise.. Sept. 9, 11 am
P. Irene.. June 3, 11 am	P. Irene.. Sept. 23, 11 am
K. Albert. June 17, 11 am	K. Albert.. Oct. 7, 11 am
K. Luise.. June 24, 11 am	K. Luise... Oct. 14, 11 am
P. Irene.. July 8, 11 am	P. Irene... Oct. 28, 11 am

†Naples only.
OELRICHS & CO., NO. 5 BROADWAY, N. Y.
H. CLAUSSENIUS & CO.,
General Western Agents, 95 Dearborn-st.

AMERICAN LINE—
PLYMOUTH—CHERBOURG—SOUTHAMPTON
New York....Apr. 15 | Philadelphia....Apr. 29
St. Louis....Apr. 22 | St. Paul....May 6
PHILADELPHIA—QUEENSTOWN—LIVERPOOL
Friesland....Apr. 15 | Merion....Apr. 29
Westernland....Apr. 22 | Noordland....May 6
ATLANTIC TRANSPORT LINE.
NEW YORK—LONDON DIRECT.
Minneapolis....Apr. 15 | Minnetonka....Apr. 29
Minnehaha....Apr. 22 | Mesaba....May 6
LEYLAND LINE.
BOSTON—LIVERPOOL.
Cestrian....Apr. 19 | Winifredian....May 3
Bohemian....Apr. 26 | Canadian....May 10
RED STAR LINE.
NEW YORK—ANTWERP—LONDON—PARIS.
Calling at Dover for London and Paris.
Finland....Apr. 15 | Kroonland....Apr. 29
Vaderland....Apr. 22 | Zeeland....May 6
WHITE STAR LINE.
NEW YORK—QUEENSTOWN—LIVERPOOL.
Majestic....Apr. 19 | Teutonic....May 3
Cedric....Apr. 21 | Celtic....May 5
Baltic....Apr. 26 | Oceanic....May 10
BOSTON—QUEENSTOWN—LIVERPOOL.
Arabic....Apr. 27 May 25 June 22
Cymric....May 11 June 8 July 13
Republic....June 1 July 6 Aug. 10
NEW YORK AND BOSTON DIRECT
to the MEDITERRANEAN via Azores.
GIBRALTAR, NAPLES, GENOA, ALEXANDRIA
FROM NEW YORK.
Republic....Apr. 13 Romanic, July 6
Cretic....Apr. 29 June 15 July 27
FROM BOSTON.
Romanic....Apr. 22 June 3 Aug. 19 Oct. 7
Canopic....May 13 June 24 Aug. 5 Sept. 16
F. C. BROWN, Western Passenger Agent,
Phone Central 139. 90-96 Dearborn-st.

CUNARD LINE— ESTABLISHED 1840.
The oldest line crossing the Atlantic.
N. Y. & BOSTON—QUEENSTOWN, LIVERPOOL.
Record passage, 5 days 7 hours 23 minutes.
Lucania, N. Y....Apr. 22 May 20 June 17 July 15
Saxonia, Boston....Apr. 25 May 23 June 20 July 18
Umbria, N. Y....May 13 June 10 July 8 Aug. 5
Etruria, N. Y....Apr. 29 May 27 June 24 July 22
Campania, N. Y., May 6 June 3 July 1 July 29
Ivernia, Boston....May 9 June 6 July 4 Aug. 1
THE MAMMOTH NEW FAST CUNARDER
"CARONIA" [Twin Screw],
678 feet long, 21,000 tons, 21,000 h. p.
From New York Apr. 15, May 16, June 13, July 11.
MEDITERRANEAN SERVICE.
GIBRALTAR—NAPLES—ADRIATIC.
N. Y., TRIESTE, FIUME, CALLING AT NAPLES
Carpathia [new twin sc.], 13,553 tons....Apr. 18
Ultonia [twin sc.], 10,402 tons....May 9 June 27
Slavonia [new twin sc.], 10,605 ts...May 23 July 11
Pannonia [new twin sc.], 9,851 ts. June 6 July 25
F. G. WHITING, Mgr., Dearborn & Randolph-sts.

HAMBURG-AMERICAN LINE—
PLYMOUTH—CHERBOURG—HAMBURG.
S. S. DEUTSCHLAND.
Sails Apr. 27, May 25, June 22, etc.
††Bluecher....Apr. 12 | †Deutschland....Apr. 27
†Dania....Apr. 15 | †Pennsylvania....Apr. 29
*Moltke....Apr. 20 | Hamburg....May 3
†Allemannia....Apr. 22 | *†Bluecher....May 11
†Grill room. *Gymnasium on board. †Direct.
†Via Dover for London and Paris to Hamburg.
NEW YORK—NAPLES—GENOA.
PRINZ OSKAR....May 9, June 27, Aug. 15
PRINZ ADALBERT....May 30, July 18, Sept. 12
Office: Corner Randolph and La Salle-sts.

COMPAGNIE GEN'ALE TRANSATLANTIQUE—
French line. New York to Havre—Six days.
Sailings every Thursday at 10 a. m.
La Touraine....Apr. 13 May 11 June 8 July 6
La Savoie....Apr. 20 May 18 June 15 July 13
La Bretagne....Apr. 27 May 25 June 22 July 20
La Lorraine....May 4 June 1 June 29 July 27
New, modern, gigantic Twin-Screw and Express Steamers; naval officers' man-of-war discipline. Company's vestibule trains, Havre-Paris, 4 hours. 1st class, $75 and upwards; 2d class, $45 and upwards, according to steamers.
M. W. KOZMINSKI, G. W. Agt., 71 Dearborn-st.

DIRECT PASSENGER SERVICE TO
NORWAY, SWEDEN, AND DENMARK.
By the fast 10,000 ton twin screw steamers.
HELLIG OLAV, from New York....May 10
UNITED STATES, from New York....May 24
OSCAR II., from New York....June 7
HELLIG OLAV, from New York....June 21
UNITED STATES, from New York....July 5
OSCAR II., from New York....July 19
SCANDINAVIAN-AMERICAN LINE,
126 E. Kinzie-st., Chicago, Ill.

COOK'S TOURS TO EUROPE—33 THIS SEASON. $175 to $1,015. All expenses included.
THOS. COOK & SON, 234 South Clark-st.

Lake Navigation.

GRAHAM & MORTON LINE—
Daily 9:30 a. m., St. Joseph and Benton Harbor, Sat. and Sun. excepted. Sat. at 11:30 p. m. $3 saved. Close connection with P. M. Ry., Coloma, Paw Paw Lake, and Watervliet. Big 4 and I. I. & I. Ry.

GRAND RAPIDS SHORT LINE—HOLLAND INTERURBAN—$3 saved. Connecting at Holland with P. M. system. Saugatuck, Allegan, Traverse City, Saginaw, Bay City, Alma, Big Rapids, Baldwin, Lansing, and Detroit. Passengers only; every night at 8 p. m.

ONLY DIRECT LINE TO LAKE SUPERIOR—Steamer leaves every Sat., commencing April 22. Dock foot of Wabash-av. Phone Central 2162.

GOODRICH LINE STEAMERS—$2 TO GRAND Rapids; $1.50 to Grand Haven and Muskegon; 7:45 p. m. Tues., Thurs., and Sat. $1 to Milwaukee and Racine, 8 p. m. daily. Docks ft. Michigan-av.

RAILWAY TIME TABLES.

WESTERN ROADS.

*Daily. ‡Sunday. †Ex. Saturday. †Ex. Sunday. ‡Ex. Monday.

BURLINGTON ROUTE — CHICAGO, BURLINGTON & QUINCY RAILWAY CO.—Union Passenger Station. Telephone Main 577. Central and Adams-sts. City ticket office, Telephone Central 3117, 211 Clark-st., corner Adams. Feb. 5, 1905.

Leave.		Arrive.
* 5:00 pm	Denver Limited—for Colorado and Utah.	* 8:45 pm
*10:30 pm	Overland Express — for Denver, Salt Lake City, San Francisco, and Los Angeles.	* 7:20 am
* 6:30 pm	Twin City Limited—for St. Paul, Minneapolis.	* 9:00 am
*10:50 pm	Twin City Express — for St. Paul, Minneapolis.	* 9:35 pm
* 6:10 pm	Kansas City Eli — for Kansas City, St. Joseph, Leavenworth.	* 8:00 am
* 9:15 am	The Fast Mail—for Galesburg, Burlington, Council Bluffs, Omaha, Lincoln, Deadwood, Cody, Billings, Butte, Spokane, Seattle, and Portland.	* 9:03 am
* 6:00 pm	Missouri River Express—for Council Bluffs, Omaha, Lincoln & Nebraska p'ts.	* 9:03 am
*10:30 pm	Iowa-Nebraska Express—for Burlington, Council Bluffs, Omaha, Lincoln, and Nebraska points.	* 7:20 am
*10:30 pm	Iowa Express—for Burlington, Des Moines, Ottumwa, Creston, Council Bluffs and Iowa points.	* 7:00 am
* 6:30 pm	Northern Limited—for Rochelle, Oregon, Galena, Dubuque, La Crosse, Winona	* 9:00 am
*10:50 pm	Northern Express—for Rochelle, Oregon, Galena, Dubuque, La Crosse, Winona	* 9:35 pm
*10:30 pm	Illinois-Missouri Express, for Quincy, Brookfield, St. Joseph, Kansas City, Atchison, and Leavenworth.	* 7:00 am
*11:30 am	Illinois Local—Chicago to Mendota, Buda, Galesburg, Burlington, Quincy, Yates City [†], Canton [†], Vermont [†], Moline [†], Davenport [†], Rock Island [†], Clinton [†].	† 2:20 pm
† 8:20 am	Illinois Local—Chicago to Galesburg, Ottawa, Streator.	† 6:10 pm
† 8:20 am	Northern Illinois Local—Chicago to Rochelle, Oregon, Forreston, Rockford.	† 2:20 pm
† 4:30 pm	Illinois Local—Chicago to Mendota, Ottawa, Streator, Rochelle, Rockford, Sterling.	†10:35 am

CHICAGO AND EASTERN ILLINOIS R. R., LA Salle Station. On elevated loop. Van Buren and La Salle-sts. Ticket office, 91 Adams. Phone C. 4446.

St. Louis Day Express	*10:37 am	*5:52 pm
Frisco Exp. to St. Louis	*11:32 pm	*7:45 am
N. Orleans Special, Montgomery, Birmingham, Atlanta	* 1:15 pm	*4:50 pm
T. Haute, Evansville, Nashville, Atlanta, Jacksonville	* 6:40 pm	*9:30 am
Attica, Brazil, Danville, T. Haute, Shelbyville, Marion	† 7:52 am	†7:40 pm
Attica and Veedersburg	† 1:35 pm	†11:35 pm
Danville, T. Haute, Ev'sville, Shelbyville, and Thebes	*11:42 pm	*6:43 am

ATCHISON, TOPEKA & SANTA FE RY.—CITY office, 109 Adams-st. Phone Cent. 2037. Dearborn station, Polk and Dearborn-sts. Phone Har. 756.

	Leave.	Arrive.
Streator, Galesburg, Ft. Madn.	† 7:58 am	†5:02 pm
Streator-Pekin Express	† 1:00 pm	†11:00 pm
Kansas City, Colorado, Texas	* 6:00 pm	*9:40 am
California Fast Mail [Mexico]	* 9:40 am	*7:50 am
California Express	*10:00 pm	*7:35 am
THE CALIFORNIA LIMITED—Los Angeles, San Diego, and San Francisco	* 7:30 pm	*2:15 pm

WISCONSIN CENTRAL RAILROAD — DEPOT, 12th-st. and Park Row.

	Leave.	Arrive.
St. Paul, Minneapolis, Ashland, Duluth	*2:45 am	* 9:40 am
	*6:15 pm	*10:50 pm
Marshfield, Chippewa Falls, Eau Claire	*2:45 am	* 9:40 am
	*8:35 am	† 6:15 pm
	*6:15 pm	*10:50 pm
Waukesha, Fond du Lac, Oshkosh, Neenah	*2:45 am	* 9:40 am
	†8:35 am	† 1:05 pm
	†1:30 pm	† 6:15 pm
	*6:15 pm	*10:50 pm
Waukesha Local	*4:00 pm	*10:20 am

CHICAGO GREAT WESTERN RY. — MAPLE Leaf Route. Grand Central Station, 5th-av. and Harrison-st. Office, 115 Adams-st. Phone, 2500 Central.

Minneapolis, St. Paul, Kansas City, St. Joseph, Dubuque, Des Moines	* 8:45 am	* 9:30 pm
	* 6:30 pm	* 8:55 am
	*11:00 pm	* 1:40 pm
Omaha, Council Bluffs, and Fort Dodge	* 6:30 pm	* 8:55 am
	*11:00 pm	* 9:30 pm
Sycamore and Byron	* 3:10 pm	*10:40 am
St. Charles, Sycamore, Dekalb	† 5:45 pm	† 7:45 am

RAILWAY TIME TABLES.

WESTERN ROADS.

*Daily. §Sunday. ‡Ex. Saturday. †Ex. Sunday. ¶Ex. Monday.

Chicago & North-Western Ry.

Ticket office, 212 Clark-st. (Telephone Central 721) and Wells-st. Station. Information Bureau, Telephones Main 995 and Automatic 6286.

Leave		Arrive
† 7:00 am	Milwaukee, Madison, Sheboygan, Manitowoc	a†12:15 pm
† 8:00 am	Rockford and Freeport / via Elgin	† 7:40 pm
a†10:00 am	Milwaukee, Oshkosh, Green Bay, Menominee	* 5:55 pm
* 9:00 am	St. Paul and Minneapolis, Beloit, Janesville, Madison	* 9:40 pm
† 9:30 am	La Crosse, Winona and Minnesota points	† 9:40 pm
* 9:00 am	Marshfield via Merrillan	* 9:40 pm
† 9:30 am	Rockford via Harvard	† 7:00 pm
*10:15 am	Cedar Rapids, Des Moines, Council Bluffs and Omaha	* 6:45 am
†10:30 am	Elgin, Rockford, Freeport	†12:45 pm
†11:30 am	Milwaukee, Oshkosh, Green Bay, Sheboygan, Manitowoc	a†1:35 pm
†11:30 am	Wausau, Marshfield	† 9:20 pm
†12:30 pm	Cedar Rapids and intermediate	† 1:40 pm
† 2:00 pm	Milwaukee and intermediate	† 9:20 am
b†3:00 pm	Green Bay, Menominee	† 4:00 pm
† 3:00 pm	Milwaukee, Madison	a†11:55 pm
† 4:00 pm	Beloit, Janesville, Madison	†10:00 am
b†4:00 pm	Elgin, Rockford, Freeport	*10:25 am
† 4:30 pm	Beloit, Janesville	†12:45 pm
* 5:00 pm	Milwaukee, Sheboygan, Manitowoc, Oshkosh, Appleton Jct., Wausau, Marshfield, Ashland	d*7:45 am
* 6:00 pm	Mason City, Fox Lake	* 8:55 am
¶ 6:00 pm	Northern Iowa and the Dakotas	¶ 8:55 am
* 6:30 pm	St. Paul and Minneapolis	* 8:55 am
† 6:30 pm	Rockford via Harvard	†10:55 am
* 7:00 pm	Denver, Omaha, Des Moines, Sioux City, Bonesteel	e*8:00 pm
* 8:00 pm	Milwaukee, Green Bay, Marquette, The Copper Country	* 7:25 am

The Overland Limited

Leave		Arrive
* 8:00 pm	Omaha, Sioux City, Ogden, Salt Lake, San Francisco, Los Angeles, Portland	* 9:00 am
* 8:30 pm	La Crosse, Winona, Minnesota and Dakota	* 7:00 am
*10:00 pm	Superior and Duluth	* 8:00 am
*10:00 pm	Janesville, Madison, St. Paul and Minneapolis	* 7:00 am
*10:00 pm	Milwaukee, Green Bay, Escanaba	* 7:25 am
*10:00 pm	Manistique, Sault Ste. Marie	¶ 7:25 am
*11:00 pm	Omaha, Sioux City, Black Hills, Denver, Salt Lake, San Francisco, Los Angeles, Portland	* 7:00 am
‡11:00 pm	Mason City, Fox Lake	† 8:50 pm
‡11:00 pm	Hawarden and Northern Iowa	¶ 6:45 am
* 3:00 am	Milwaukee, Madison, Ashland, Marquette, Wausau, Marshfield	a†9:20 pm
* 3:00 am	Beloit, Janesville, Madison, St. Paul and Minneapolis, Superior and Duluth	*11:45 am
† 3:00 am	La Crosse and Winona	† 5:55 pm
† 3:00 am	Green Bay, Menominee	† 9:20 pm
§ 3:00 am	Milwaukee, Sheboygan	* 9:20 pm
† 3:00 am	Marshfield via Merrillan	† 7:00 am

(a) Daily Chicago and Milwaukee. (b) Sunday 7:02 pm. (d) Daily to Green Bay. (d) Ar. ex. Monday from Wausau and Marshfield. (e) Arrives from Bonesteel *9:45 am.

CHICAGO, MILWAUKEE AND ST. PAUL RAILWAY.

City ticket office, 95 Adams-st. Phone Harrison 2023. Auto. 1811. From Union Passenger Station, Adams and Canal-sts. Phone, Main 2123.

Leave	April 9, 1905.	Arrive
* 7:15 am	Elgin, Omaha, intermediate	* 9:55 pm
* 7:15 am	Maquoketa, Monticello, Cedar Rapids, Des Moines	† 9:55 pm
† 7:45 am	Janesv., Mad'n, Min. Pt.	† 1:05 pm
† 8:05 am	Janesville	† 4:00 pm
† 8:30 am	Elgin, Rockford, Janesville	† 9:55 pm
† 8:30 am	Elgin	†10:25 am
† 8:30 am	Rockford	* 6:00 pm
	Day Express—Milwaukee, St. Paul, Minneapolis	* 6:25 pm
* 9:00 am		*11:50 am
† 9:00 am	G. Rap's, Wausau, Tomah	* 9:25 pm
† 9:00 am	Waukesha, Mad'n, P. du C.	†x10:10 am
† 9:00 am	Beloit	† 8:00 pm
†11:30 am	Milwaukee and Waukesha	† 8:00 pm
*11:30 am		†10:10 am
†11:30 am	Elgin, Rockford, Janesv.	† 1:45 pm
† 1:00 pm	Beloit, R. Isl'd, Davenp't, Dub., Maquoketa, C. Rap's	† 1:45 pm
† 1:00 pm	Milw., F. du Lac, Ripon, Berlin, Oshkosh, Bea. Dam	† 1:00 pm
† 1:00 pm		† 1:00 pm
* 3:00 pm	Milw., Wau'ha, Mad'n, Beloit	† 4:00 pm
† 3:00 pm	Waukesha, Madison, Portage, Green Bay	† 1:00 pm
† 4:00 pm	Janesv., Mad'n, Min. Pt.	†10:25 am
† 4:00 pm	Elgin, Rockford	*10:25 am
† 4:05 pm	Milwaukee, Waukesha	* 9:25 pm
† 5:00 pm	Madison	†10:55 pm
* 6:00 pm	Pr. du Chien, intermediate	† 7:45 am
* 6:15 pm	Savanna, Dub., St. Paul	* 9:50 pm
* 6:05 pm	Mpls., Ia., Minn., S. Falls	

The Southwest Limited.

Leave		Arrive
* 6:00 pm	Elgin, Rockford, Beloit, Rock Island, Davenport, Ottumwa, Ex. Spgs., K. C.	* 8:20 am

The Overland Limited.

Leave		Arrive
* 6:05 pm	Omaha, San Francisco, Los Angeles, Portland	* 9:25 am
* 6:05 pm	Des Moines, Sioux City	* 8:35 am
* 6:05 pm	Sioux Falls	* 8:35 am
* 6:05 pm	Denver—One Night Train	* 9:55 pm
* 6:05 pm	Janesville and Madison	*10:15 am
		† 8:55 pm

The Pioneer Limited.

Leave		Arrive
* 6:30 pm	Milw., St. Paul, Minn'p'lis	* 9:00 am
*10:25 pm	California Express—Omaha, Denver, San Francisco, Los Angeles and Portland	* 8:35 am
*10:25 pm	Elgin, Daven't, Rock Isl., Ottumwa, Ex. Spgs., K. C.	* 7:55 am
†10:25 pm	C. Rapids, D. M's, S. City, Dubuque, Ia.; Minn., Dak.	† 9:35 pm
*10:25 pm	Monticello & intermediate	† 1:45 pm
*10:30 pm	Milw., St. Paul, Min'polis, Houghton, Han'k, Calumet	* 7:00 am
*10:30 pm	Gr'n Bay, Iron Mt., Champion, Negaunee, Marquette	* 7:00 am
§10:30 pm	Ontonagon, Star Lake	* 7:25 am
¶10:30 pm	G. Rap's, Wausau, Minoc'a	* 7:00 am

(c) Milwaukee daily. (x) Ar. Sundays 11:50 a. m.

ILLINOIS CENTRAL R. R.

All through trains from Central Station, 12th-st. and Park row. City ticket office, 99 Adams-st.; phone Cent. 2705.

Leave		Arrive
*10:00 am	N. Orleans-Memphis Special	* 9:45 pm
* 6:20 pm	Limited, Memphis, New Orleans, Hot Spgs., Ark.	*11:30 am
	St. Louis and Springfield—	
* 9:47 am	Daylight Special	* 7:45 pm
*10:15 pm	Diamond Special	* 7:27 am
*10:30 pm	Springfield Local	* 7:27 am
* 8:30 am	Cairo Local	† 6:50 pm
* 2:50 am	Jackson, Tenn., Holly Sprs. and South—Fast Mail	* 5:30 am
* 8:25 pm	Champaign, Decatur, Pana and Mattoon Express	* 1:20 pm
* 8:30 am	Bloomington and Chatsw'th	* 9:45 pm
* 5:25 pm	Blooming'n and Chatsworth	*11:30 am
*10:00 am	Evansville Express	* 5:50 pm
* 9:00 pm	Evansville, Cairo and South	* 7:55 am
† 4:15 pm	Kankakee and Gilman	*10:00 am
* 6:00 pm	Minneapolis-St. Paul Ltd.	* 9:35 am
* 6:00 pm	Omaha-Council Bluffs Ltd.	* 9:35 am
* 6:00 pm	Dubuque, S. City, S. Falls	* 9:35 am
* 8:15 am	Dubuque, S. City, C. Bluffs	* 9:25 pm
* 5:15 pm	Dubuque, S. City Fast Mail	* 7:00 am
* 2:55 am	Minneapolis and St. Paul	* 7:00 am
† 3:30 pm	Rockford Passenger	*10:05 am
† 3:45 pm	Rockford, Freep't, Dubuque	†12:25 pm

ROCK ISLAND SYSTEM. LA SALLE STATION, on the elevated loop, Van Buren and La Salle-sts. Phone H. 4676. Ticket offices, 91 Adams-st. Phone C. 4446.

	Leave	Arrive
Davenp't, Des M'nes, Omaha	* 2:45 am	*10:35 pm
CALIFORNIA FAST MAIL.		
Kansas City, El Paso, Calif.	* 8:40 am	*10:35 pm
Davenp't, Des M'nes, Omaha	* 8:40 am	*10:35 pm
Peoria Fast Express	* 8:40 am	†10:35 pm
Illinois and Davenport Local	* 9:15 am	* 7:50 pm
Des Moines and Iowa Mail	* 9:15 am	† 7:50 pm
Wash'n, Oskaloosa, D. Moines	† 9:15 am	* 5:30 pm
Joliet Express	*11:45 am	* 3:45 pm
Peoria, R'k Isl'd, Davenp't	* 1:00 pm	* 1:55 pm
Joliet Accommodation	* 3:15 pm	* 9:47 am
St. Paul and Minneapolis	* 4:15 pm	*10:55 am
Cedar Rapids & Sioux Falls	* 4:15 pm	* 8:30 am
Peru Accommodation	† 5:10 pm	† 9:10 am
Joliet Express	† 5:12 pm	† 8:45 am
ROCKY M'T'N LIMITED.		
Omaha, Colo. Springs, Denver, K. C., St. J., L'w'th, Atch.	* 5:45 pm	* 5:30 pm
Fort Worth, Dallas Exp.	* 6:05 pm	* 9:40 pm
Peoria	* 6:05 pm	* 5:30 pm
GOLDEN STATE LIMITED.		
Kansas City, El Paso, Calif.	* 8:00 pm	*12:00 n'n
Omaha, Colo., and Calif.	*10:00 pm	* 8:20 am
Cedar Rap., St. P., and Min.	*10:00 pm	† 7:25 am
Peoria, Davenport, K. City	*11:30 pm	* 7:25 am
St. Jo, Des Moines, Omaha	‡11:30 pm	* 7:25 am

CHICAGO AND ALTON RAILWAY— "THE ONLY WAY."

City ticket office, 101 Adams-st. Phone Harrison 4470. Union Passenger Station, Canal-st., between Adams and Madison-sts. Phone Main 2123.

Lv. Chgo.	St. Louis-Springfield trains	Ar. Chgo.
* 9:00 am	Prairie State Express	* 8:15 pm
*11:25 am	Alton Limited	* 5:04 pm
* 9:00 pm	Palace Express	* 7:15 am
*11:43 pm	Midnight Special	* 8:05 am
	Streator-Peoria trains—	
†11:25 am	Peoria Express	† 1:15 pm
† 5:30 pm	Peoria-Chicago Limited	† 5:04 pm
*11:43 pm	Peoria Midnight Special	* 7:15 am
	Jacksonville-Kansas City trains—	
* 8:20 pm	Kansas City Express	* 1:15 pm
* 6:30 pm	Kansas City Hummer	* 7:45 am
† 9:00 am	Bloomington-Jacksonville and Mexico Local	* 5:04 pm
* 8:15 am	Bloomington Special	*10:30 am

WABASH RAILROAD — DEPOT, DEARBORN station, Polk and Dearborn-sts. Ticket offices, 97 Adams-st. and 15 Congress-st. Telephones—City office [except Sunday], Har. 4500. Depot H. 755.

	Leave	Arrive
Springfield & Quincy Exp.	* 9:00 am	* 4:37 pm
Banner Blue Limited to St. Louis and Peoria	*11:30 am	* 5:32 pm
Peoria & Decatur Accom.	† 2:55 pm	†12:30 pm
St. Louis Limited Express	* 9:17 pm	* 7:30 am
St. Louis & Peoria Express	*11:30 pm	* 8:02 am
Forrest Accommodation	† 4:35 pm	* 9:47 am
Cont. Lim., N. Y., Boston	*11:00 am	* 8:50 pm
Detroit, N. Falls, N. Y.	* 3:00 pm	* 9:30 pm
Pittsburg Express	* 3:00 pm	*10:02 am
Montpelier Accommodation	† 2:00 pm	*10:02 am
Detroit, N. Falls & Bost. Ex.	*11:00 pm	* 7:15 am
Toronto, Mont. & Can. Ex.	* 3:00 pm	* 9:30 pm

MONON ROUTE — DEPOT, DEARBORN STAtion. Ticket offices, 232 Clark-st. and principal hotels. Phone Har. 1267.

	Leave	Arrive
Indianapolis and Cincinnati	* 2:45 am	*12:00 n'n
Lafayette and Louisville	* 8:30 am	* 5:55 pm
Indianapolis, Cincin., Dayton	† 8:30 am	† 5:35 pm
Indianapolis, Cincin., Dayton	*12:00 n'n	† 8:40 pm
Lafayette accommodation	* 3:20 pm	*10:35 am
Lafayette and Louisville	* 9:00 pm	* 7:10 am
Indianapolis, Cincin., Dayton	* 9:00 pm	* 7:23 am
French Lick and W. B. Spgs.	* 8:30 am	* 5:55 pm
Laft., Bloom., and Bedford	*12:00 n'n	
French Lick & W. Baden Spgs	12:00 n'n	
French Lick and W. B. Spgs.	* 9:00 pm	* 7:10 am

EASTERN ROADS.

BALTIMORE AND OHIO—DEPOT GRAND CENtral, 5th-av. and Harrison-st. Ticket offices, 244 Clark-st. and Auditorium. No extra fare on limited trains.

	Leave	Arrive
Local Express	† 7:15 am	†4:45 pm
N. Y. & Wash. Vest. Limited	*10:40 am	*5:30 pm
N. Y., Wash., & Pitts. V. Lim.	* 3:20 pm	*9:00 am
Columbus and Wheeling Ex.	* 8:00 pm	*7:40 am
Cleveland and Pittsburg Ex.	*10:30 pm	*7:40 am

NICKEL PLATE—THE NEW YORK, CHICAGO and St. Louis R. R.—La Salle-st. station, Van Buren and La Salle-sts. All trains daily.

	Leave	Arrive
New York and Boston Express	10:35 am	9:15 pm
New York Express	2:30 pm	5:25 pm
New York and Boston Express	9:15 pm	7:40 am

City ticket offices, 111 Adams-st. and Auditorium Annex. Phone Central 2057.

RAILWAY TIME TABLES.

EASTERN ROADS.

*Daily. §Sunday. ‡Ex. Saturday. †Ex. Sunday. ¶Ex. Monday.

MICHIGAN CENTRAL, N. Y. C. & H. R. R., AND B. & A. Rys.—"The Niagara Falls Route."

Ticket offices, 119 Adams St., Auditorium and Great Northern Hotels, Palmer House, and stations 12th St. and Park Row, 22d St., 39th St., Hyde Park, 63d St. November 27, 1904.

	Lv. Chicago	Ar. Chicago
Kalamazoo, Battle Creek, Jackson, Ann Arbor, Detroit, St. Thomas, Buffalo, Rochester, Syracuse, Utica, Albany, New York, Boston, and Eastern Pts.	a 10:30 am / ax 3:00 pm / ax 5:30 pm / ax11:55 pm	ax 7:30 am / ax 8:00 am / a 4:30 pm / a 8:15 pm / ax 9:30 pm
(Trains marked "x" pass Niagara Falls.)		
Detroit Night Express	* 10:00 pm	* 7:30 am
Kalamazoo and intermediate	* 3:00 pm	†10:10 pm
Detroit and Main Line points	† 6:45 am	6:40 pm
Kalamazoo Accommodation	3:25 pm	11:10 am
Lansing, Owosso, Saginaw, Bay City, and Saginaw Division points	10:30 am / 10:00 pm / 11:55 pm	7:30 am / 4:30 pm / 9:30 pm
Cassopolis, Three Rivers & Air Line Division points	6:45 am / 3:00 pm	11:10 am / 6:40 pm
Jackson and Air Line Div. Points		9.55 pm
Via Grand Rapids & Indiana Ry.		
Grand Rapids, Petoskey, Harbor Springs, and Mackinaw	† 6.45 am / 5.15 pm / †11.55 pm	* 7.30 am / † 12.55 pm
Grand Rapids and Traverse City	† 6.45 am / 1.15 pm / 11.55 pm	† 4.40 pm / 7.30 am

THE PENNSYLVANIA LINE—CHICAGO UNION passenger station, Adams, Canal, and Madison-sts. Ticket offices at station and at 248 S. Clark-st., corner Jackson, and at Auditorium Hotel. Through trains run as follows:

From Chicago to	Leave.	Arrive.
Fort Wayne and Alliance	† 7:30 am	*7:35 am
Indianapolis and Louisville	*10:00 am	*5:30 pm
Dayton and Cincinnati	*10:00 am	*5:30 pm
Columbus, Balto., and Wash.	*10:05 am	*5:00 pm
Philadelphia and New York	*10:05 am	*5:00 pm
The Manhattan Limited	* 1:00 pm	*4:00 pm
Pittsburg and Washington	* 1:00 pm	*4:00 pm
Philadelphia and New York	* 1:00 pm	*4:00 pm
Pittsburg, Balto., and Wash.	* 3:00 pm	*8:45 am
Philadelphia and New York	* 3:00 pm	*8:45 am
The Pennsylvania Limited	* 5:30 pm	*8:25 am
Pittsburg and Washington	* 6:00 pm	*8:25 am
Philadelphia and New York	* 6:00 pm	*8:25 am
Pgh., Youngstown & N. Castle	* 7:30 pm	*7:35 am
Columbus, Pgh., and the east	* 9:00 pm	*7:35 am
Cincinnati and Dayton	* 8:40 pm	*7:10 am
Indianapolis and Louisville	* 9:00 pm	*7:10 am
Pittsburg and the east	*11:45 pm	*7:35 am

*Daily. †Except Sunday.

THE LAKE SHORE AND MICHIGAN SOUTHern Ry., N. Y. C. & H. R. R., and B. & A. Rys.—La Salle-st. station, Van Buren and La Salle-sts., and 31st-st. station. City ticket office, 180 Clark-st.

	Leave.	Arrive.
Day Express	† 7:00 am	† 7:00 pm
Buffalo, Albany, New York	* 8:30 am	* 7:50 am
New York and Boston Spec'l	*10:30 am	
20th Century Limited	*12:30 pm	* 9:45 am
New England Express	* 2:00 pm	*12:10 pm
Buffalo and the East	* 3:15 pm	* 3:00 pm
Lake Shore Limited	* 5:30 pm	* 4:00 pm
Elkhart Accommodation	* 5:35 pm	* 9:25 am
Cleveland	* 8:30 pm	* 7:10 am
Toledo, Cleveland, Columbus, Charleston, W. Va., New York	*10:30 pm	* 9:00 pm
Buffalo and Boston	* 3:00 am	

GRAND TRUNK RY. SYSTEM — DEARBORN Station. Phone Har. 755. City Ticket Office, cor. Clark-st. and Jackson-blvd. Phone Har. 1757. All trains stop at 47th-st.

	Leave.	Arrive.
New York and Philadelphia via Niagara Falls, the Grand Trunk-Lehigh Valley route	*11:05 am / * 3:02 pm / * 8:15 pm	*7:20 am / *1:30 pm / *9:10 pm
Toronto, Montreal, Portland, Boston, Nia. Falls, Buffalo	* 3:02 pm / * 8:15 pm	*7:20 am / *9:10 pm
Detroit and Mt. Clemens	*11:05 am / * 8:15 pm	*7:20 am / †9:10 pm
Saginaw and Bay City	†11:05 am / * 8:15 pm	*7:20 am / †9:10 pm
Local, Michigan stations	† 8:32 am	†7:00 pm
Local, Cemeteries and Harvey	*12:02 pm	*8:18 pm
Local, Valparaiso	* 4:02 pm	*9:30 am

PERE MARQUETTE—GRAND CENTRAL STAtion, Harrison-st. and 5th-av. City office, 206 S. Clark-st. Ticket offices in Auditorium Hotel and Annex, Great Northern, Palmer & Sherman House. Suburban stations: Englewood [Union Sta.], Grand Crossing, & South Chicago [Pennsylvania station].

Grand Rapids and Northern Michigan	Leave	Arrive
Grand Rapids Flyer	†7:50 a.m. / †12:00 nn.	1:15 p.m. / 5:00 p.m.
Grand Rapids Express	4:30 p.m.	†10:55 p.m.
Grand Rapids Night Express	*11:55 p.m.	*6:55 a.m.

Parlor and Cafe Cars in all day trains. Sleeping Car through to Grand Rapids and Muskegon in night express, open at 9:00 p.m.

BIG FOUR ROUTE—DEPOTS, CENTRAL STAtion, 12th-st. and Park-row, and 22d, 39th, 53d, 63d-sts. Ticket offices, 238 Clark and Auditorium.

*Daily. †Except Sunday.	Leave.	Arrive.
Indianapolis and Cincinnati	*8:30 am	*5:30 pm
Louisville	*9:00 am	*5:30 pm
Cincinnati and Washington	*1:00 pm	*6:40 pm
Lafayette and Louisville	*8:30 pm	*7:10 am
Indianapolis and Cincinnati	*8:30 pm	*7:10 am

IN THE REAL ESTATE WORLD.

The four story store and flat building and leasehold at the southeast corner of Monroe avenue and Fifty-fifth street have been sold by Robert Werner of Oshkosh, Wis., to Christine Werner of Boullion, Wis., for $64,000, subject to an incumbrance of $10,000. The ground fronts 100 feet, with a depth of 175, and was leased in 1895 by Theodore Scheldon and others to Joseph Van Cramenbroeck for a term of ninety-nine years at an annual rental of $4,000. The building and leasehold interest were bought by Werner last January from John H. Behrens for $60,000.

Andrew J. Pruitt has sold to Samuel Klein the flat property in Lakeside place, 149½ feet east of Sheridan drive, with 60x165 feet of ground, for $30,000, subject to an incumbrance of $14,000. The flat property in Calumet avenue, 107 feet south of Forty-eighth street, has been sold by Arthur L. Hardin to Elizabeth J. Brown and others for $30,000.

Albert E. Hersel has bought from Frits Singer 240x109 feet in Keeley street, 189 feet south of Archer avenue, running through to Farrell street, for $28,000.

Isham Family Settlement.

In connection with a family settlement, Annie E. Isham, for a nominal consideration, quitclaimed to Edward S. Isham a two-sixths interest in the property at the northeast corner of Drexel boulevard and Oakwood avenue, 40x70 feet, also a two-thirds interest in the property in Rush street, 63 feet south of Pearson street, 42x116 feet. In exchange Mr. Isham conveyed a one-third interest in 192x116 feet at the northwest corner of Ashland avenue and Walnut street.

A report current to the effect that the Chicago and Northwestern office building, at the northwest corner of Fifth avenue and Lake street, has been placed under contract of sale to John Kranz for $350,000, is denied by Mr. Kranz. The property has been on the market for some time.

County Seeks Temporary Quarters.

Notices were sent out yesterday to many real estate firms and agents of the big office buildings by Superintendent of Public Service McLaren inviting sealed proposals for furnishing the county with 121,000 square feet of floor space pending the erection of the proposed new county building. The bids are to cover a term of two years, with a privilege of another year's extension, and they are to be opened at 1:30 p. m. Monday, April 17. Each bid must be accompanied by a certified check for $500 or currency.

Real Estate Transfers.

LAKE VIEW.

Lakeside-pl., 149½ e of Sheridan drive, s f, 60x165, incumb. $14,000, March 21 [Andrew J. Pruitt to Samuel Klein]	$30,000
Bradley-pl., 200 e of Fremont-st., s f, 35x 151½, April 10 [W. Meyer to Isabel H. Greene]	2,500
1706 Briar-pl., 37½x125, April 3 [Fanny B. Pease to Frances Ione Knight]	5,000
Deming-pl., 250 e of Orchard-st., n f, 50x 189, April 6 [John W. Kindt to Arnold Hollinger]	12,000
Gross Park, 175 e of E. Ravenswood Park, n f, 25x108, March 31 [G. P. Schert to Conrad C. Wild]	3,300
Hazel-st., 421 n of Buena-av., e f, 48x143, April 8 [F. Gendtner to Jennie E. Richardson]	4,550
Hermitage-av., s w cor Diversey-st., e f, 150x315, March 29 [Herbert E. Davidson to Library bureau]	1
Irving-av., 353 s of Montrose-blvd., e f, 25x 124, incumb. $1,500, April 3 [B. Jacobsen to Joseph Eibel]	3,100
Janssen-av., s w cor Grace-st., e f, 40x 122, incumb. $8,000, April 6 [Arnold Hollinger to John W. Kindt]	14,000
Lakewood-av., 174 s of Berwyn, e f, 37½x 123, March 25 [S. H. Austin Jr. to Carl E. Hegberg]	1,687
Otto-st., 241 w of Southport-av., n f, 25x125, March 25 [J. P. Gebhardt to Catherine Dienes]	3,300
Otto-st., 25 e of Robey, n f, 25x125, April 6 [W. A. Birk to Herman Villwock]	1,000

JEFFERSON.

Central Park-av., 210 n of Humboldt, e f, 30x125, April 8 [C. J. Boyd to John C. Pabst]	2,700
N. 42d-av., 191 n of Armitage, e f, 100x 125½, March 31 [G. P. Walker to John Haupt]	4,500
N. 42d-ct., 150 s of Linden-av., w f, 25x 137½, incumb. $900, April 8 [Charles Ipsen to William Considene]	2,200
Kedzie-av., 224 n of George-st., e f, 26x123, March 1 [D. Sloan to Olaf C. Olsen]	2,401
Sacramento-av., 245 s of Diversey, w f, 30½ x120.9, April 10 [H. H. Larsen to Philip W. Helder]	3,600
Western-av., 141 s of Winnemac, e f, 28x 161, March 16 [C. Ipsen to John Toole]	4,000
Whipple-st., 300 s of Diversey-av., e f, 25x 125, April 6 [The Continental National Bank of Chicago to Fred Ristrim]	3,000
Winona-st., 439 w of Lincoln-av., n f, 25x 108, incumb. $1,500, March 29 [P. Guethoff to Louis H. Kunow]	2,450

NORTH CHICAGO.

High-st., 250 s of Belden-av., e f, 78¼x30, m. or l., April 8 [E. E. Eisele to Lilly Gottschalk]	8,000
Hoyne-av., 48 n of Lubeck-st., w f, 24x100, March 25 [M. Sikucinski to Jan Kaminski]	1,600
Larrabee-st., between Wisconsin and Menominee, e f, 33x124, March 30, incumb. $5,500 [C. Rust to Joseph P. Koeller]	1,500
La Salle-av., 80 s of Germania-pl., w f, 24¾x152, April 8 [Ellen Kennedy to Andrew Tannier]	12,000
Lincoln-av., 179 n w of Webster, n e f, 25x 125, April 10 [Kate Piepho to Anton Pollreich]	5,200
Osgood-st., 116 s of Center, w f, 24x100, incumb. $2,000, April 8 [H. Koeritz to Wm. Nessler]	4,000
Rush-st., 63 s of Pearson, w f, 42x116, undivided 2-3 interest, March 15 [Annie E. Isham et al. quitclaims to Edward S. Isham]	1

SOUTH CHICAGO.

Keeley-st., 189 s of Archer-av., w f, 240x109, or through to Farrell-st., March 28 [Frits Singer to Albert C. Hessel]	28,000
Archer-av., 75 e of Bonfield, n f, 25x100, April 7 [W. Gerber to James J. Byrne]	1,650
Blue Island-av., 104 e of Robey-st., s f, 24x 100, April 10 [A. Szymanski to B. L. Maciejewski]	1,250
Calumet-av., 100 n of 39th-st., e f, 25x124, April 10 [D. E. Lucas to Julius A. Vlamyrick]	3,500
3631 Ellis-av., 29x132, April 8 [E. E. Wilcox et al., by M. in C., to Sophia Anderson]	6,196
Halsted-st., 70 n of 34th, w f, 24x124½, March 6 [Elizabeth G. Johnston to Rudolph H. Wollner]	1,000
Halsted-st., 70 n of 34th, w f, 24x124½, April 8 [R. H. Wollner to Hugo C. Bauer]	1,250
Lowe-av., 300 s of 29th-st., w f, 25x124, incumb. $2,000, April 8 [H. McCormick to Desire Duc]	3,385
Morgan-st., 155 s of 34th, w f, 25x130, March 6 [M. J. Lusk to Henry Cushing]	3,500
Parnell-av., 48 s of 29th-st., e f, 25x124.8, April 10 [F. Hurita Jr. to John Repa]	1,650
24th-pl., 275 e of Princeton-av., n f, 25x125, April 7 [R. Pauly to Charles Obermeyer]	2,700
24th-pl., 176 w of Princeton-av., s f, 25x125, April 8 [Anna C. Anderson to Mathias Ludwig]	2,025
36th-st., 184 w of Washtenaw-av., s f, 25x 125, April 8 [T. Kelly to Wesley P. McAfee]	2,300
Winchester-av., 249 n of 39th-st., w f, 25x 120, April 7 [F. Boldt to Carl Bayer]	1,500

HYDE PARK.

Calumet-av., 225 n of 44th-st., e f, 18½x129, incumb. $3,500, March 23 [Thomas J. Dull to Emma J. Gebhardt]	10,000
County clerk's division, n 100 ft L 3, n w ¼, s w ¼, 10, 37, 14, March 21 [P. Boon to Matteo Rodeghiero]	1,200
Evans-av., 184 s of 43d-st., w f, 27x124, m. or l., incumb. $5,000, April 10 [R. Bartlett to Louis Dulacher]	7,300
43d-st., 281 e of Vincennes-av., s f, 25x122, incumb. $4,000, April 7 [Hannah Collanger to Joseph E. Halligan]	10,000
53d-st., 41 w of Jefferson-av., n f, 21x125, April 8 [est. of J. D. Lautkema to Samantha R. Piler]	8,500
Ingleside-av., n w cor 66th-st., e f, 48x125, incumb. $1,200, March 1 [E. G. Tracy to Charles W. Hoff]	3,600
Langley-av., 192 n of 61st-st., e f, 55x120, April 8 [L. G. Blackburn to William B. Austin]	1
Michigan-av., 396 n of 63d-st., w f, 49½x 170, April 1 [J. F. Snyder to Sarah A. Dowling]	5,000
Vincennes-av., 6438, 25x124, incumb. $3,200, March 23 [Claus A. Carlson to Margaret McNamara]	5,200
Vincennes-av., 99 s of 44th-st., w f, 33x167, April 6 [George C. Watts to Thomas Montague]	3,630
Wabash-av., 99 n of 60th-st., w f, 49½x187, March 18 [Nels B. Johnson to Oliver P. Wright]	10,000
Calumet-av., 107 s of 48th-st., w f, 50x130, March 25 [Arthur L. Hardin to Elizabeth J. Brown et al.]	30,000
Drexel-blvd., n e cor Oakwood-av., w f, 40x 70, und 2-6 int, March 15 [Annie E. Isham et al. quitclaim to Edward S. Isham]	1
Hibbard-av., s e cor 51st-st., w f, 45x150, incumb. $5,000, April 10 [Thomas Carr to Fred L. Blackinton]	14,900
Washington-av., 122 n of 53d-st., w f, 40x 114 and o. p., March 15 [Charles J. Whalen to Charles Shackleford]	10,000

LAKE.

Aberdeen-st., 100 s of 67th, w f, 25x124, incumb. $1,800, April 8 [Charles N. Diehl to John W. Corboy]	2,700
Bishop-st., 325 s of 52d, w f, 25x124, April 6 [A. Jaumann to Frank Bidinger]	1,675
Bishop-st., 265 s of 51st, w f, 25x124, April 8 [S. Jursa to Joseph Berger]	2,975
5th-av., 250 n of 44th-pl., e f, 25x122¾, March 3 [L. Rudolph to Augusta Tiederman]	1,000
Green-st., 211 s of 57th, e f, 37½x124, March 13 [J. Walker to Joseph Larson]	1,700
Laflin-st., 174 n of 65th, e f, 25x124, April 10 [H. Caldwell to Isaac B. Long]	2,200
Loomis-st., 310 s of 61st, w f, 25x116, April 10 [Swedish B. & L. Assn. to Emma Anderson]	1,600
Lowe-av., s w cor 78th-st., e f, 43x125½, April 10 [C. Farquhar to Katherine E. Dixon]	6,250
May-st., 150 s of 54th, w f, 37½x124, March 31 [F. Gaylord to Patrick J. McCarthy]	1,500
Morgan-st., 295 n of 87th, w f, 25x125, March 21 [W. B. Austin to Emma Nelson]	1,200
Parnell-av., 120 s of 74th-st., e f, 40x100, April 7 [L. A. Ender et al., by M. in C., to Caroline W. Andrews]	2,657
Princeton-av., n e cor 51st-st., w f, 92x124, and o. p., April 1 [Sarah A. Dowling to John F. Snyder]	12,000
Princeton-av., 139 s of 47th-st., w f, 25x125, April 10 [J. O. Shea to Fred Peterson]	1,200
Princeton-av., 7317, 40x123.7, April 10 [Mary J. Brake to William H. Burns]	7,500
Sangamon-st., 198 s of 62d, w f, 25x124¾, March 28 [W. J. Blagbourn to Matthew J. McManus]	2,500
63d-st., 389 w of Normal-av., s f, 45.10x 126, Feb. 16 [A. B. Webb to William J. Arnold]	1

CICERO.

Alma-av., 175 s of Augusta-st., w f, 25x 126, April 15 [E. C. Backer to Olga W. A. Gildersieve]	2,000
Madison-st., n w cor Robinson-av., s f, 97x 125, April 10 [C. Joseph to John W. Kennedy]	4,000

WEST CHICAGO.

Austin-av., n e cor Paulina-st., s f, 72x100, March 22 [J. Flood et al., by M. in C., to Herman F. Levanger]	4,000
Ayers-av., 316 s of 22d-st., e f, 50x125, April 3 [D. Friedl to Frank Hegner Sr.]	3,175
Central Park-av., 411 n of 22d-st., e f, 30x 125, March 28 [Mattie Maxon to G. E. La Flaur]	3,500
Chicago-av., 344 e of Kedzie, s f, 126 to R. R., r. of w., March 6 [The Garden City Sand Co. to A. J. Earling]	2,100
Colorado-av., 111 n e of S. 43d, n f, 24x125, incumb. $1,651, April 1 [M. S. Osmun to Winfield S. Payne]	2,000
Congress-st., 200 w of Robey, s f, 25x124, March 24 [Est. of J. Hadigan to Margt. S. Hadigan]	1,700
Dickson-st., 98 s of Blackhawk, w f, 24x100, March 16 [Anna Burgwaldt to Joseph Zemaltis]	4,600
Division-st., 120 w of Campbell-av., n f, 24x 120, March 1 [W. J. Bauerle to George Carlson]	1,500
Fairfield-av., 306 n of Fulton-st., e f, 25x 125, Aug. 30, 1904 [Annie L. Loftus to M. A. Loftus]	2,000
Grand-av., 91 n w of Springfield, s w f, 23½x 125, incumb. $1,100, March 4 [E. Bernitz to Hannah Freese]	200
Homan-av., s w cor Fillmore-st., e f, 25½x 125, April 5 [Kate T. Brown to John M. Landers et al.]	3,100
Lexington-st., 250 e of Francisco-av., s f, 25x124¾, March 21 [B. Roach to Ellen McCann]	2,750
Lexington-st., 172 e of Central Park-av., n f, 25x124, April 8, incumb. $3,500 [Thomas Horan to Wm. J. Horan]	7,000
Same property, April 8 [Wm. J. Horan to Jane Horan]	7,000
Lexington-st., n e cor Washtenaw, s f, 28 1-3x125, March 20 [F. O'Rourke to Winnefred Burns]	2,500
Madison-st., 345 e of Homan-av., s f, 50x114 and o. p., April 7 [The Lipe Investment Co. to Elizabeth Lipe]	1
Miller-st., 154 n of Polk, e f, 24x104, Feb. 27 [F. Lavarato to Petrina Lionetti]	2,100
Millard-av., 75 s of 24th-st., w f, 50x124, March 20 [L. H. Mudie to Lillian McDonald]	1,800
Monticello-av., 300 s of Indiana-st., e f, 25x 125, April 10 [A. Glenn to James Clark]	.....
Monticello-av., n e cor Iowa-st., w f, 23¾x 124, April 1 [H. F. Gehrke to Bertha Vogel]	2,600
Polk-st., s w cor Morgan, n f, 27x100, March 28 [Friederich E. Himmitzsch to Lingi Reda]	12,500
Potomac-av., 342 w of Hoyne, n f, 25x119, March 21 [Samuel Klein to Andrew J. Pruitt]	12,000
Ridgeway-av., 26 n of 24th-st., e f, 34x125, April 1 [E. A. Basener to Mary L. Krieder]	1,020
89 and 91 S. Sangamon-st., 50x125, April 8 [Francis C. Day quitclaims to Mabel D. Foss]	200
17th-st., 50 e of Laflin, s f, 24x124, April 8 [J. S. Kiehl to Anton Vodnansky]	3,000
South Western-blvd., 136 s of 22d-st., e f, 25 x100, April 6 [D. H. Cunningham to John P. Ross]	1,200
St. Louis-av., s w cor 28th-st., e f, 50x125, incumb. $2,200, April 7 [M. Docauer to Rosalie Michalac]	7,000
Trumbull-av., 250 n of 28th-st., w f, 25x125, April 3 [J. Baumruk to Anton Keissel]	2,400
13th-st., 216 w of Wood, n f, 24x124, incumb. $1,700, April 10 [M. Kirchoff to James J. O'Brien]	4,000
20th-st., 265 w of Rockwell, s f, 24x123, March 30 [C. H. Behnke to Jacob Novak]	2,225
Warren-av., 48 w of California, n f, 24x 122.8, April 10 [S. A. Hennessy et al., by M. in C., to Caroline H. Bauman]	3,500
Washington-st., 201 w of S. 43d-av., s f, 25x 180, April 10 [M. S. O'Neil to John E. Donlon]	3,500
Wilcox-st., 75 e of S. 41st-av., n f, 25x121, April 8 [Elmer E. Warner to Henry G. Payne]	5,000
Ashland-av., n w cor Walnut-st., e f, 192x 116, undivided one-third interest, March 15 [Edward S. Isham quitclaims to Annie E. Isham]	1

Building Permits.

A. S. McGivens, 1½ story and basement frame cottage, 2055 W. 24th-pl	$ 900
Abel Gent, 1 story and basement frame cottage, 1360 N. Lawndale-av	1,500
William Schwartz, 1½ story and basement frame cottage, 1558 W. Grace-st	1,800
Frank Vojak, 1 story and basement brick store and dwelling, 1135 S. Clifton Park-av	4,000
Frank Roder, 1 story and basement brick additional story, 6101 State-st	1,600
A. Froemke, 1 story and basement frame cottage, 5418 Justine-st	1,700
Frank Ramkowski, 1 story and basement frame additional story, 5650 Justine-st	1,800
Peter Glitz, 2 story and basement frame flat, 5823 Shields-av	3,500
John Lenz, 2 story and basement frame rear addition, 5829 Shields-av	1,800
T. M. Moroney, 2 story and basement brick flat, 5240 Marshfield-av	4,000
William Grosbe, 2 story and basement brick flat, 6238 Bishop-st	5,000
Mrs. M. E. Bleifuss, 2 3 story and basement brick apartments, 5001-03 Calumet-av., and 790-92 E. 50th-st	25,000
Albert B. Fogel, 2 story and basement brick store and flat, 8504 Buffalo-av	6,800
John Moline, 2 story and basement brick flat, 1050 W. 52d-st	4,800
Albert Voight, 2 story and basement frame front addition, 1227 Wolfram-st	1,400
John Schmit, 1 story and basement brick store, 4314 N. Clark-st	2,500
A. N. Charles, 2 story and basement frame flat, 915 Bosworth-av	2,650
Otis Goddard, 3 story and basement brick apartment, 92-94 Hazel-av	25,000
Chris. Klinge, 2 2 story and basement frame flats, 1941-43 Kamerling-av	3,500
Theo. Severson, 1 story and basement brick addition, 929 N. Kedzie-av	1,000

Naval Stores.

NEW YORK, April 11.—Resin—Firm. Turpentine—Steady.

CHARLESTON, N. C., April 11.—Turpentine and resin—Nothing doing.

WILMINGTON, N. C., April 11.—Spirits turpentine—Steady; 59½c. Resin—Steady; $2.75 bid. Tar—Firm; $1.70. Crude turpentine—Firm; $2.30 and $4.25.

SAVANNAH, Ga., April 11.—Turpentine—Firm; 60c. Resin—Firm; A, B, C, $2.90; D, $2.90; E, $2.97½; F, $3.02½; G, $3.12½; H, $3.27½; I, $3.50; K, $4.05; M, $4.20; N, $4.30; W G, $4.50; W W, $4.60.

NEWS OF THE COURTS.

Decrees.

SUPERIOR COURT.

Judge Brentano—3940—Hanlon vs. O'Leary; dec. sale.—208682—Mann vs. Mann; suppl. dec.

Judge Kavanagh—6222—Williams vs. Williams; dec. div.—8264—Butler vs. Butler; dec. div.—6832—Guerin vs. Guerin; dec. div.—386—A. S. R. Co. vs. Hanberg; dec.—2736—Stahl vs. Stahl; dec. and appln.—3685—C. T. & T. Co. vs. Barnard; same.

Judge Holdom—Backus vs. Backus; dec. div.

CIRCUIT COURT.

Judge Healy—236080—Drake vs. Dunne; final dec.—12816—Garillo vs. Garillo; dec.—13488—A. T. Co. vs. Hanberg; dec.

Judge Gibbons—13442—Hill vs. Hill; dec. div.

Judge Mack—1620—In re appln. of Blonsky; dec.—1564—In re appln. of Conde; dec.—261873—Petn. of Lasenski and wife; dec. adoption.

Judge Windes—260126—Collier vs. Collier; dec. div.—12858—Manley vs. Tomers; dec. sale.—11761—Cramer vs. Mather; def. dec.—12049—Swanson vs. Brener; dec. sale.

Judgments.

SUPERIOR COURT.

Judge Chytraus—243290—Frank J. Klipfel vs. R. E. Thomas; by deflt., $422.80.—243085—Frank C. Hayden vs. city; on findg., $250.—243292—Wm. King, tr., vs. James F. Trainor; on ver., $71.88; appl.—242815—James I. Congdon vs. Henry C. Mayer; by deflt., $1,140, and specl. exm.

Judge Holdom—243709—Wm. Goode vs. Eugene Dietzgen Co.; on ver., $1,000; satisfied.

Judge Bishop—228340—Frank G. Gardner vs. Thomas F. Keeley; on ver., $50; ver. not guilty as to P. J. and F. J. Lawler.

Judge Willis—229656—John F. Maher vs. N. Y. C. & St. L. r. r. co.; on findg., $500; satisfied.

Judge Healy—227938—Almon Cooper vs. C. C. ry. co.; mo. n. t. deft. overrid., judgt. $10,000; appl.; bond and bill ex. in 60 ds.

CIRCUIT COURT.

Judge Clifford—237281—Louis Miller vs. C. U. T. co.; on findg., $250; satisfied.

Court Calls for Today.

SUPERIOR COURT.

Judge Brentano—All chancery motions of course; chancery calendar, 5215, 4553, 5521, 3945; on hearing, 4365.

Judge Kavanagh—At Criminal court.

Judge Gary—Trial call, 8298, 6076, 9079, 9087, 8197, 5732, 8265, 7477; on trial, 5935.

Judge Holdom—Trial call, 6126, 8541, 8633, 8634, 8635, 8636, 9388, 8638, 8639, 8730, 8740, 9481.

Judge Chytraus—Trial call, 14751, 6543, 6932, 7179, 7180, 7334, 7338, 7342, 7416, 7424, 7507, 6383, 4894, 2758, 6168, 6930, 6925, 6762, 7182, 12349, 6057, 7066, 7341; on trial, 831.

Judge Chetlain—Trial call, 8046, 8049, 1858, 8149, 8231, 8235, 8236, 8056, 8242, 7428, 8334, 8345, 211; on trial, 6836.

Judge Dupuy—Trial call, 7205, 7302, 7363; on trial, 241012.

Judge Bishop—Calendar No. 6; trial call, 8521, 8522, 8531, 8632, 8627, 8628, 5624, 7905; on trial, 7215.

Judge Willis—First call, 51 to 100, inclusive; trial call, 8803, 8807, 8904, 8992, 8993, 8995, 8998, 9000, 9002; on trial, 8715.

CIRCUIT COURT.

Law trial calendar, 5402, 3405, 10538, 9278, 11045, 23400½, 8862, 10633¼, 9960, 24754, 11072, 10670, 10413, 341, 343, 345, 346, 347 to 354 inclusive, 367, 368, 369, 370, 371, 385, 386, 387, 9604.

Judge Thompson—Assigned cases; on trial, 10443.

Judge Abbott—Assigned cases. No further call of the city calendar this week.

Judge Clifford—Law motions of course: 10:30 a. m., law contested motions, 26959, 28880, 195943.

Judge Gibbons—Assigned cases; on trial, 10452.

Judge Honoré—Set cases, 241040, 11153, 266873, Millington vs. Irving, 1421.

Judge Mack—Set cases, 18397. 2 p. m., Reid, M. & Co. vs. Mangler.

Judge Walker—Assigned cases. On trial, 10977.

Judge Windes—Motion for new trial, 10274. 10 a. m., Judge Tuley's motions of course. Judge Tuley's calendar, 12871, 6569. On hearing, 7819.

COUNTY COURT.

Judge Carter—Set matter in re. estate of Brunswick. Tax inheritance.

Judge Slusser—City specl. assessment calendar, 1260. Decision in 28772. Legal objections and benefits in 29735, 19760, 29762, 29741, 29750, 29771, 29774, 29777, 29778, 29779, 29782, 29787, 29790, 29791, 29792, 19793, 29800, 29350, 29236.

PROBATE COURT.

Judge Cutting—10 a. m.—Motions. 10:30 a. m.—Set cases—Estates of John Mittel, Bernard Evzig, Clement C. Matson, Mary A. Conway. 2:15 p. m.—Set cases—Estates of Charles Counselman, Jos. Cannon, Elizabeth Wilcox, Martin Mulcahy, August Elz.

CRIMINAL COURT.

Judge Barnes—Call not extended.

Judge Kavanagh—3233.

Judge Kersten—3254, 3374, 3476, 4008.

Judge McEwen—Call not extended.

Judge Tuley—3964, 3687, 3341, 3342, 3940, 3942, 3943.

Judge Tuthill—3986, 3925, 3067, 3930, 3164, 2886, 3944, 3939, 3979, 3080, 2981, 3032, 3983, 3977, 3986.

UNITED STATES CIRCUIT COURT OF APPEALS.

Judges Grosscup, Baker, and Seaman—Set cases, 1124, 1125, 1126.

UNITED STATES CIRCUIT COURT.

Judge Sanborn—10 a. m.—Law trial calendar.

Judge Bethea—10 a. m.—Motions.

UNITED STATES DISTRICT COURT.

Judge Bethea—10 a. m.—Motions.

Petitions in Bankruptcy.

11915—Robert B. Scott, Joliet, Ill., liabilities, $485; assets, $2,996; Abraham & Hutchinson, attys.

11916—August J. Romer, liabilities, $1,628; assets, $275; Frank H. Leonard, atty.

11917—C. M. Nichols, liabilities, $13,067; assets, $411; Roswell B. Mason, atty.

11918—D'Fredric Quin, liabilities, $2,155; assets, $50; J. A. Brady, atty.

11919—H. J. Walters, liabilities, $1,046; assets, $456; Byron M. Hopkins, atty.

11920—W. E. Forber, liabilities, $372; assets, $114; W. Mathews, atty.

Illinois Supreme Court.

Springfield, Ill., April 11.—[Special.]—The grievance committee of the Chicago Bar association filed a motion in the Supreme court today for leave to enter disbarment proceedings against Attorney Arthur H. Propper of Chicago, who is alleged to be unfit to practice law in the state. The petition was filed with the clerk of the court last Friday. The motion will be passed on tomorrow.

Other proceeding in the court were as follows:

Richards vs. city of Jerseyville; motion by appellee to tax additional record and abstracts to appellant allowed.

Corn Belt railway co. vs. New Ohio Washed Coal Co.; motion by appellee to dismiss appeal reserved to final hearing; motion for leave to amend abstracts by adding index allowed.

Corn Belt railway co. vs. Carterville Coal Co.; motion to dismiss appeal for want of jurisdiction reserved to final hearing; motion to amend abstracts allowed.

People ex rel Wiley vs. Helt; motion by defendant to dismiss writ of error allowed.

People ex rel Healy vs. McFee; motion by relator to make rule absolute.

Bellinger et al. vs. Barnes et al.; motion by two defendants, Barnes and Barnes, to extend time to join error to tenth day of next term.

Pitzel et al. vs. Cohen; motion by plaintiff to continue.

Commissioners of highway of town of McKee vs. Smith; motion by plaintiff to make Frederick Taylor party to writ of error.

Grand Pacific Hotel company vs. Pinkerton et al.; motion by appellee to restore record and for leave to file cross record.

Angle-Wyoming Oil company vs. Miller; motion by appellee to affirm.

Noonan vs. Hanberg; motion to dismiss appeal on short record.

Creighton vs. Roe; motion by plaintiff to make writ of error supersedeas.

Sergeant company vs. Baublis; motion by appelee for leave to file additional authorities.

Jarrett vs. Johnson; motion by appellant to cite additional authorities.

Fabian et al. vs. Treger, coroner; motion by appellant to assess statutory damages.

Griswold vs. Smith; motion by appellant for leave to withdraw record.

Court adjourned to 9 o'clock tomorrow morning.

United States Supreme Court.

Washington, D. C., April 11.—[Special.]—Proceedings of the Supreme court of the United States, Tuesday, April 11, 1905:

220—Atlantic Lumber company, petitioner, vs. the L. Bucki & Son Lumber company; on writ of certiorari to the United States Circuit Court of Appeals for the Fifth circuit; dismissed with costs, pursuant to tenth rule.

242—Nicholas Bowden, executor, etc., et al., appellants, vs. city and county of San Francisco; continued as per stipulation.

250—Charles E. Dawson et al., plaintiffs in error, vs. Thomas E. Waggaman, collector, etc.; continued as per stipulation.

297—Mary K. Walp, plaintiff in error, vs. C. E. Moan et al., copartners at Lamkin & Foster; in error to the Supreme court of errors of the state of Connecticut; dismissed with costs on authority of counsel for plaintiff in error.

210—State of South Carolina, appellant, vs. United States; argument begun by Jackson H. Ralston for appellant and continued by Solicitor General Hoyt for appellee, and concluded by Jackson H. Ralston for appellant.

211—The Nederland Life Insurance company, limited, petitioner, vs. Mary Meinert; continued as per stipulation.

212—The Texas and Pacific railway company, plaintiff in error, vs. George H. Dashiel; argument begun by D. D. Duncan for plaintiff in error, continued by Ben M. Terrill for defendant in error, and concluded by D. D. Duncan for plaintiff in error; leave granted to both sides to file additional briefs within three days.

213—Henry P. Booth, surviving partner, petitioner, vs. the Norwegian bark Eliza Lines et al.; one hour additional time allowed each side in argument on this case on motion of Harrington Putnam of counsel; argument begun by L. S. Dabney for petitioner.

LAKE SHIPPING NEWS.

Port of Chicago.

Arrived—Lumber—T. S. Christie, Manistee; N. J. Nessen, Ludington; E. Buckley, Empire. Salt—Marion, Manistee.

Cleared—Merchandise—Chicago, Susquehanna, Owego, Buffalo. Grain—C. S. Parnell, Port Huron; B. Whitaker, Detroit. Light—T. R. Wiehe, Superior; E. Buckley, Empire.

NEW INCORPORATIONS.

THE SECRETARY OF STATE AT SPRINGfield yesterday licensed the following corporations:

Marquam & Co., Decatur; capital, $20,000; printing and publishing; incorporators, W. E. Marquam, G. P. Harry, A. A. Wiltz.

Superior Coffee company, Chicago; capital, $2,500; teas, coffees, and spices; incorporators, Otto C. Wiechmann, Clyde C. Heasty, Charles H. Coppell.

Grain Man's Guide company, Decatur; capital, $5,000; printing, publishing, advertising; incorporators, W. T. Shellebarger, C. A. Burks, J. A. Shepherd.

Lincoln Park Boat club, Chicago; boating; incorporators, F. W. Hansen, H. C. Young, W. W. Hinkley.

Kryspin Pleasure club, Chicago; social; incorporators, Vaclav Benes, Anton Bobysud, Vaclav Karnik.

Chicago Life Insurance company, Chicago; promotion of business interests; incorporators, Herbert S. Duncombe, John T. Evans, Carroll A. Teller.

Home Buyers' Tailoring company, Chicago; name changed to the Metropolitan Tailors of Chicago.

J. K. Stevens & Son, Chicago; name changed to Gibson, Sykes & Fowler Studios; capital decreased to $15,000.

E. W. Houghton Lumber company, Galva; object enlarged to include dealing in farm implements, vehicles, and operation of grain elevators.

F. W. Woolworth & Co., Mineola, N. Y.; capital, $10,000,000; capital in Illinois, $72,000.

The American Bridge company, New Castle, Ind.; capital, $100,000; capital in Illinois, $4,500.

UNION BAG SHOWS GAIN.

ANNUAL MEETING OF THE COMPANY HELD IN JERSEY CITY.

Net Earnings Equal 0.85 Per Cent on Common Stock, but Nothing Is Charged Off in Year—Special Committees of American and Federal Trust Banks Arrived in Chicago Today—New York Central Deal Underwriting—General Financial News.

Net earnings of the Union Bag and Paper company for the year ended Jan. 31, 1905, were equal to 0.85 per cent on the common stock. In this particular the showing was better than the previous year, though in 1903 there was charged off $247,886, as against nothing in the year 1904 just closed. The annual meeting of the company was held in Jersey City yesterday. The only change in the directors was the election of A. R. Bush to succeed D. W. Mabee. Following are the financial statements:

	Jan. 31 1905	Jan. 31 1904	Increase
Net profits	$ 906,420	$ 812,498	$ 93,922
Dividends	770,000	770,000	unchng.
Balance	$ 136,420	$ 42,498	$ 93,922
Special dep'n	....	38,013	*38,013
Balance	$ 136,420	$ 4,485	$131,935
Previous surp.	878,929	†1,094,317	*215,388
Total surp.	$1,015,349	$1,098,802	*$ 83,453
Written off	....	219,873	*219,873
Final surp.	$1,015,349	$ 878,929	$136,420

*Decrease.
†Includes one quarterly dividend, $192,500.

BALANCE SHEET—ASSETS.

	Dec. 31 1905	Dec. 31 1904
Plants, patents, etc.	$26,747,650	$26,911,085
Unexpired ins., prepaid int.	....	30,367
Cost logs, etc.	730,158	481,935
Fuel, supplies, etc.	155,542	244,789
Mdse. on hand & in process	584,751	924,455
Investments	....	102,000
Cash on hand	89,184	43,141
Accts. and bills receivable	314,531	314,628
Totals	$28,621,797	$29,052,401

LIABILITIES.

Common stock	$16,000,000	$16,000,000
Preferred stock	11,000,000	11,000,000
Bills payable	500,000	915,000
Accounts payable	106,448	163,113
Extinguishment and depreciation funds	....	95,358
Surplus	1,015,349	878,929
Totals	$28,621,797	$29,052,401

President L. G. Fisher said in his annual report: "During the last year the company has reduced its bills payable $415,000 and its discounts payable $56,664, making a total reduction of $471,664, and after paying 7 per cent dividends on its preferred stock has added to its surplus account $136,419. The demand for our sulphite is greatly in excess of our capacity to supply, and we are now erecting an additional digester which will be finished in June, giving us 6,000 tons a year more product. Our own necessities now absorb the entire product of our wood pulp mills and the coming year we shall probably have to increase our facilities in this line. Our paper trade, in specialties, is growing at a satisfactory rate. The sales of bags show an increase of 150,000,000 over the preceding year."

American Trust-Federal Trust.

The special committees of the American Trust and Federal Trust banks will reach Chicago today when the merger terms may be disclosed. There have been several guesses by brokers but nothing official. A wire from New York yesterday was to the effect that Federal Trust would be worth probably 200. The shares were firmer, selling around 195.

New York Central Underwriting.

While it may be true that there is no underwriting in the New York Central deal fixed upon as yet, it is a fact that subscriptions are being made, though as one subscriber said yesterday: "I put in my subscription about two weeks ago, but I was told I was a little previous."

One large commission house has had a number of subscriptions made through it, although it isn't pretended that definite information is at hand as to what form the underwriting will take when offered.

Difficult Market to Guess.

Chicago commission houses appear to be more uncertain in their attitude toward the market than at any time in months. They realize that many securities are high, but they still think there may be advances in specialties. The information as to why certain stocks should advance is indefinite. Then when the market displays such nervousness as it has in the last two days doubt is engendered as to the value of suggestions with reference to particular stocks. Illinois Central was recommended yesterday by a Chicago broker who is now in New York and has good connections there. Amalgamated Copper is generally well spoken of. It is declared the company has a surplus of $30,000,000 and that 5 per cent dividends are assured.

Some discouraging information, on the other hand, was reported on General Electric. The gossip was not definite, but merely to the effect that something of an adverse character was doing.

Union Pacific-Atchison.

About the only information that has become public concerning Union Pacific's $100,000,000 new preferred stock is that $30,000,000 will be used to pay for Atchison shares already acquired.

Financial Notes.

An official of the American Shipbuilding company says that in addition to $1,300,000 worth of contracts for boats for delivery next year there are already enough prospective orders to fill the capacity of the company's yards for the fiscal period of 1905-1906.

Sine last Friday the New York banks have gained $1,000,000 from the subtreasury.

Tips are out that Tennessee Coal shares, paying 4 per cent, are a luxury at the present price in the absence of a deal.

The Rock Island company has sold to Speyer & Co. $7,000,000 first and refunding mortgage gold bonds, due in 1934. The bonds are issued for improvements.

Dividends Declared.

The Central railroad company of New Jersey has declared the regular quarterly dividend of 2 per cent, payable May 1. Books close April 18 and reopen May 1.

The Grand Rapids railway has declared the regular quarterly dividend of 1¼ per cent on preferred stock, payable May 1.

The International Power company declared the regular semi-annual dividend of $3.00 on the preferred stock, which completes deferred dividend payments to April 1, 1905. It is announced that hereafter dividends will be declared payable first days of October and April each year.

Railroad Earnings.

NORTHERN PACIFIC.

	Earnings.	Increase.
Month of March	$ 4,161,423	$ 667,566
From July 1	38,630,280	2,651,993

ST. LOUIS SOUTHWESTERN.

First week April	....	39,524
From July 1	....	782,850

Memberships Posted for Transfer.

The following memberships have been posted for transfer:

Arthur P. Starr to Joseph H. Vaill.
Gardner M. Lane to Edward L. Jacobs.
Tracy L. Turner to Clyde J. Norris.
E. J. Fleming to Albert E. Butler.
C. F. Crawford to Edward Dickinson.

Japanese Loan.

Concerning the Japanese 4½ per cent loan the London Statist says:

"The Japanese loan has been even a greater success than was expected. Everybody anticipated it would be largely oversubscribed, but the applications have been even more numerous than the most sanguine looked for. It is to be recollected that the application list was closed in London at about 2:30 on the day on which it was opened, and yet the total applications here nearly approached to twelve times the amount offered for subscription.

"The strength of the desire to get some allotment shows how generally popular the loan is. It is furthermore noteworthy that the applications from every part of the continent—Germany, France, Holland, Belgium, Switzerland, and Scandinavia have been both numerous and large."

New York Curb Transactions.

	Sales.	Open.	High.	Low.	Close.
Am. Can	10,400	13¼	13⅝	12⅞	12⅞
Do pfd	7,300	73⅝	74	72	72¼
Am. Tob.	100	290	290	290	290
Am. W. Pap. pfd.	800	32	32	31	31
Beth. Steel	400	34¾	34¾	34¾	34¾
B. C. Copper	500	7⅞	7⅞	7⅞	7⅞
Chi. Subway	200	55½	55½	55½	55½
C. F. & I., new	50	52	53	52	53
G. Gold	900	7⅝	7⅞	7⅝	7⅞
G. Copper	2,800	30	30¼	29⅞	30¼
Int. Marine	400	13	13	12⅞	12⅞
Do pfd	600	34½	34¾	34½	34¾
Interboro	300	208½	208½	207	207
M. & Bos.	10,000	15-16	15-16	⅞	⅞

	Shares.	Open.	High.	Low.	Close.
Nor. Sec.	33,800	169½	170⅞	168⅝	168½
Nor. Sec. stubs	6	8⅝	8⅝	8½	8⅝
Nor. Pac. w. r.	200	180	180	179	179
United Cop.	5,900	14¾	14¼	13¾	14
U. S. Leather w. i.	1,000	45	45½	44⅞	44⅞
Do pfd	800	101½	101⅝	101½	101½

BONDS.

*$ 5000 Atch. 4s, w. i.	103⅝	103¾	103	103
*485000 Jap. new 4½s, w.i.	88⅝	88⅝	87½	88
$ 45000 Mo. Pac. 5s, w. i.	95⅝	95⅝	95⅝	95⅝
*149000 U. S. Lea. 5s, w. i.	99	99½	99	99

*And int.

CLOSING BID AND ASKED PRICES.

	Bid.	Asked.
American Writing Paper	5¼	6
Bay State Gas	¼	⅜
Compressed Air	½	⅝
Electric Boat	37	39
Do pfd	77	82
Electro-Pneumatic	⅛	¼
Electric Vehicle	12	14
Do pfd	22	24
Havana Tobacco	31	33
Do pfd	38	40
K. C. Ry. & Light com	36	38
Do pfd	86	89
Manhattan Transit	4⅛	4⅝
N. Y. El. Veh. Trans.	7	8
Otis Elevator	48	51
Do pfd	106	110
Pittsburg and Bessemer	33	38
Do pfd	68	73
Royal Baking Powder pfd	109	111
Seaboard Air Line	18½	19¼
Do pfd	37¾	38⅛
Standard Oil	632	635
Standard Coupler	20	30
Do pfd	120	135
Tenn. Copper	29½	31
Safety	250	260

Foreign Exchange.

The market for sterling was steady again and quiet at the close. Actual rates follow:

Bankers' sight	4.8615@4.8620
Cable transfers	4.8640@4.8645

Continentals were lower and dull. Bankers' sight francs were quoted at 5.17½ less 1-32@ 5.17½; marks, 94⅞@94 15-16; guilders, 40 3-16 @40¼.

Following are the posted rates of the principal drawers of foreign exchange:

Sterling	4.87
Paris francs	5.16¼
Berlin, reichsmarks	95¼
Vienna, kronen	20.40
Stockholm, kroners	26.85

Chicago Stocks.

The local market was inclined to sympathize with New York and the more active stocks sold off. American Can preferred declined from 73¾ to 72, though the close was ¼ better. Biscuit common closed ½ below the opening. The Boxboard shares were fairly steady.

Chicago Union Traction preferred was weak. The opening was at 38 and the close at 34. The stock also sold at 34 in New York. The last previous quotation before those of yesterday was at 39¾. The market for the stock has apparently been supported for months, though as matters developed locally in the traction situation there is less ahead for Union Traction interests. At the beginning of the municipal campaign the preferred sold at 50. Now the Union Traction company and its constituent companies have a floating debt, including receivers' certificates, of about $6,000,000. The assets are the 20,000 shares of North Chicago and 32,000 shares of West Chicago held in escrow by the Illinois Trust and Savings bank. The North Chicago, according to present quotations, is worth $1,400,000, and the West Chicago $1,600,000. Why Union Traction should sell at 34, or even 20, is a puzzle to a great many others than insiders.

Swift & Co. stock has for some time been neglected. The trading is around 109, with little demand and little offered.

Sales on the Exchange.

The following were the sales on the Chicago stock exchange yesterday:

	Shares.	Open.	High.	Low.	Close.
American Can	2,862	13¼	13⅜	12⅞	12⅞
Do pfd	1,030	73⅝	73⅝	72	72¼
Amer. Shipbuilding	650	55¼	56	55¼	55¼
Chi. Subway	665	55	55½	55	55½
Chi. Title & Trust	117	96	96	95	95½
Chi. Union Traction	10	10	10	10	10
Do pfd	200	38	38	34	34
Diamond Match	330	139½	140	139½	140
Illinois Brick	10	11⅝	11⅝	11⅝	11⅝
Do pfd, rects	70	67	67	66½	66½
National Biscuit	400	64½	64½	63⅝	64
Do pfd	85	119½	119½	119½	119½
National Carbon	200	55	55	55	55
Do pfd	36	114	114	114	114
North Chicago	50	70	70	70	70
Quaker Oats	300	80¼	81⅝	80¼	81
Swift & Co	80	109	109¼	109	109
United Boxboard	350	2⅜	2⅜	2⅜	2⅜
Do pfd	945	14	14¼	13⅞	14
Western Stone	50	38	38	38	38

BONDS.

$1,000 C Edis deb 6s 104¼	$1,000 N C City Ry
2,000 C Pneu T 5s 78	4½s 93¼
4,000 Lake El 1st m	3,500 N C 5s 1906 99
5s 97¼	1,000 W C consol 5s 87

CHICAGO EXCHANGE CLOSING.

	Bid.	Asked.		Bid.	Asked.
Amer. Can	12¾	13	Met. L 4s	95¾	96
Do pfd	72	72¼	N W El	23	24
Biscuit	63¾	64	Do pfd	60	62½
Do pfd	119	119½	N W El 4s	94½	95
Boxboard	2¼	2⅝	No. Chicago	70	75
Do pfd	14	14¼	Pneu. Tool	..	48
Carbon	54	56	Quaker Oats	78	81
Do pfd	114	114½	Do pfd	94	97
Diam. Match	135½	140	Swifts	109	109¼
Edison	165	168	Title & Trust	95	98
Kas. C. Lt.	38½	39	Union Trac.	9	10¼
Do pfd	84½	89	Do pfd	32	38
Lake St.	3½	4	W. Chicago	50	60
Met. L.	22¾	23	W C con 5s	..	88
Do pfd	61	63			

Clearings in Chicago yesterday were $32,778,405.

New York exchange sold yesterday in Chicago before closing at 10c premium and after closing at par.

IN THE BOSTON MONEY MARKET.

BOSTON, Mass., April 11.—[Special.]—Amalgamated and United States Mining continued the favorites in the Boston market today. The former, after selling at a new high record of 87½, dropped off a point and a quarter, but was well taken on the decline by New York, closing at a slight rally.

Description.	Sales.	Open.	High.	Low.	Close.
Adventure	200	5½	5½	5	5
Allouez	350	21½	21½	21	21
Amalgamated	11,800	87	87½	86¼	86¾
Bingham	1,500	33¾	33⅞	33¼	33¾
Boston	1,500	7⅛	7½	7⅛	7⅛
Con. Mercur	400	35	35	35	35
Calumet	1	670	670	670	670
Centennial	150	19	19	19	19
Copper Range	500	77	77½	76⅞	77¼
Dom. I. & S.	70	22	22	21½	21½
Daly West	400	14¼	14¼	14⅛	14¼
Elm River	500	2½	2½	2½	2½
Franklin	20	10	10	10	10
Greene	1,900	30¼	30¾	29¾	30¼
Granby	100	6	6	6	6
Mohawk	400	53	53½	53	53
U. S. Oil	50	9¼	9¼	9¼	9¼
Wolverine	81	109¾	110	109½	109¾
Old Dominion	300	26½	26½	26⅛	26½
Osceola	100	99⅞	99⅞	99⅞	99½
Phenix	25	2	2	2	2
Quincy	425	106	106¼	106	106
Shannon	800	7⅝	7⅝	7⅝	7⅝
Tamarack	10	130	130	130	130
Trinity	500	10	10	10	10
U. S. Mining	5,900	30	30¼	30	30¼
Utah	195	43	43	43	43
Am. Agr.	600	24¾	24¾	24½	24½
Do pfd	500	89½	90	89½	90
Am. T. & T.	1,200	145	145	144	144
Am. Wool	800	30¼	30¼	30	30
Do pfd	300	105	105	105	105
Mass. Gas	400	44½	44½	44¼	44¼
Do pfd	70	84½	84½	84½	84½
N. E. Phone	81	139¾	139¾	139¾	139¾
Swift	31	109½	109½	109½	109½
Boston Elev.	91	151	151	151	151
Chicago Junc.	20	177	177	176	176
Do pfd	20	124¼	124¼	124¼	124¼
B. & M.	90	248	248	248	248
B. & A.	5	260	260	260	260
Do pfd	100	69	69	69	69
Old Colony	5	210	210	210	210
United Fruit	115	109	109¼	109	109
United Shoe	809	88¼	88⅝	87⅞	88⅜
Do pfd	42	116	116	116	116
Boston & W.	2,885	32¾	32⅞	31	31
Do pfd	260	79⅛	79⅛	79⅛	79½

IN FOREIGN MONEY MARKETS.

LONDON, April 11.—Money was plentiful and in good demand in the market today for stock exchange requirements. Discounts were firm. Operators on the stock exchange were principally occupied with the settlement. The undertone was firm. Americans opened irregular and after fractional changes at about parity strengthened on Wall street support. This was stimulated by the expectation of an early distribution of Northern Securities assets. Local support was lacking in the afternoon, but prices hardened on continental support, reacted on realizations, and closed easy. Foreigners had an uncertain tone. Japanese were irregular. Imperial Japanese government 6s of 1904 were quoted at 101¼. Continentals were dull.

BERLIN, April 11.—Prices on the boerse today opened firm, but became weaker toward the close. The weekly statement of the Imperial Bank of Germany shows the following changes:

	Marks.
Cash in hand decreased	120,000
Treasury notes decreased	480,000
Other securities decreased	112,180,000
Notes in circulation decreased	110,280,000

PARIS, April 11.—Prices on the bourse today were firm and buoyant throughout, Rio Tintos gaining 25f. Russian imperial 4s were quoted at 87.90 and Russian bonds of 1904 at 506.

CLOSING QUOTATIONS OF AMERICAN SECURITIES IN LONDON

	Monday, 4 p. m.	Tuesday, 4 p. m.	N. Y. equiv.	Mon'y's N. Y. close.
Atchison	91¼	92¼	89⅜	89⅜
Do pfd	106¾	106	103⅛	102⅞
B. & O.	112¾	115	109	109⅜
Can. Pacific	158⅝	159	154⅝	154¼
Ches. & Ohio	59½	59¼	57⅛	57⅜
Chi. Gt. Western	24½	24⅜	24⅛	24
C., M. & St. P.	183¼	184⅝	179⅜	179⅛
Den. & Rio G.	35⅛	35⅛	34⅛	......
Erie	47	46⅞	45⅝	45⅜
Do 1st pfd	83	83	80⅝	80⅜
Do 2d pfd	71½	70	68⅛	67⅞
Ill. Central	165⅞	166¼	162	162⅛
Louis. & Nash	146	146¼	142½	141⅞
M., K. & T.	31⅞	32	31⅛	31⅛
N. Y. Central	166	165¾	161	159⅞
Nor. & West	88¼	88	85⅝	84⅞
Ont. & West	61⅝	62⅞	61	59⅞
Pennsylvania	73¾	73⅞	142⅞	142⅝
Reading	48⅝	49¼	95⅞	95⅜
Do 1st pfd	47	47	91⅝	92
Do 2d pfd	46	46	89⅝	......
Southern Ry	35¼	35¼	34⅜	34¼
Do pfd	99½	99½	96⅞	......
Southern Pacific	69⅞	69⅞	67⅞	67⅛
Union Pacific	135	135⅞	131⅞	131⅝
Do pfd	102⅛	102⅞	99⅝	99⅛
U. S. Steel	38⅜	38⅛	37⅛	37
Do pfd	104⅜	104⅛	101⅝	101⅜
Wabash	24	24	23⅜	22⅞
Do pfd	47⅞	47⅞	46⅛	46⅛

Consols, 91; New York equivalent, 89 15-16.

C. & E. I. WINS IN COURT.

RIGHT OF ROAD TO REMOVE TO LA SALLE STATION UPHELD.

Lines Using Dearborn Street Passenger Terminal Fail to Score in United States Circuit Tribunal—Transfer Is Made by Rock Island Interests Which Recently Acquired the Property—Fight On Over Elimination of Switching Charges at St. Louis.

The United States Circuit Court of Appeals handed down a decision yesterday upholding the Chicago and Eastern Illinois in its move to divert its passenger business from the Dearborn to the La Salle street station. This decision defeats an attempt made by other roads using the Dearborn station, including the Grand Trunk Western railway, Chicago and Erie, Chicago, Indianapolis and Louisville, and the Wabash railroad, to compel the Chicago and Eastern Illinois to retain its passenger terminals in that station. The decision was an affirmation of the finding of the lower courts.

The Rock Island obtained control of the Chicago and Eastern Illinois in 1903 through purchase of a controlling interest in the Frisco system, owner of the Eastern Illinois. In the interest of economy the Eastern Illinois declared its right to move to the La Salle street station, which is largely a Rock Island property. This move met with opposition on the part of the other roads using the Dearborn station. A bill for injunction was filed in the United States Circuit court. This bill was dismissed for want of equity and an appeal taken.

To Eliminate Switching Charges.

The announcement of the Eastern Illinois that it will absorb switching charges, except bridge tolls, at St. Louis has caused consternation in the freight offices of the Alton and the Illinois Central. The freight traffic officials of these roads declare it a breach of faith on the part of the Eastern Illinois to have made this announcement without giving the other roads time to think it over. It probably will result to the advantage of the St. Louis merchants and manufacturers, because owing to the contracts which the Eastern Illinois has been able to make with St. Louis shippers under the new conditions, they cannot well return to the old method, no matter how strong the pressure that is brought to bear on them.

The loss will fall heaviest on the Alton and Illinois Central, which have been handling more than 60 per cent of the east bound St. Louis freight. Although no announcement of their policy has been made yet, it is probable that within a few days they will issue circulars also announcing the absorption of switching charges.

An attempt may be made first to induce the Eastern Illinois and the Wabash, which for a long time has been absorbing switching charges across the river, to rescind their action. It is said that the action of the Eastern Illinois was taken after unsuccessful efforts had been made to induce the Wabash to charge for switching the same as other roads were doing.

Will Decide Nickel Plate's Future.

The future policy of the Nickel Plate probably will be decided at the annual meeting of stockholders to be held in Cleveland on May 3. It is expected that an effort will be made to end the present independent management of the road and to bring it into close relations with the Vanderbilt system, under the presidency of W. H. Newman. Two things have stood in the way of accomplishing this, the first of which is a clause in the charter of the Nickel Plate prohibiting the sale of that road to a competing line.

As nearly as possible the Nickel Plate management represents the views and wishes of the New York Central, but it still is considered desirable to place it under the complete control of President Newman. It is reported that the problem has been worked out.

C. F. Daly Is Aggressive.

Rival eastern railroad interests are beginning to wake up to the fact that they are losing business on account of the aggressive policy inaugurated by C. F. Daly, the new passenger traffic manager of the Vanderbilt lines west of Buffalo. During the last fifteen years it has been the policy of the Michigan Central to turn over much business to the Pennsylvania at Toledo, regardless of the claims of the Lake Shore. Mr. Daly has put a stop to this and the two Vanderbilt roads are working in close conjunction. Pennsylvania interests will, it is reported, establish passenger headquarters in Chicago of equal importance to those of the Vanderbilt lines.

The Wabash has appropriated $10,000,000 for the improvement of its lines in the Pittsburg district. It will expend the greater portion of that sum on the Wheeling and Lake Erie to better its condition for the handling of business.

J. T. Harahan, vice president of the Indianapolis Southern, has issued a circular announcing the appointment of C. F. Parker as purchasing agent of the line, with headquarters in Chicago.

PAN HANDLE SHOWS INCREASE.

Net Earnings for 1904 More than 1903 by $484,241, with Gross Earnings Giving Decrease.

Pittsburg, Pa., April 11.—The annual report of the stockholders of the Pittsburg, Cincinnati, Chicago and St. Louis railway company, read here today, covering 1,423 miles of road, showed the following for year ending Dec. 31, 1904:

Gross earnings, $28,532,475.38, a decrease, compared with 1903, of $428,346.08. Operating expenses, $21,365,664.36, a decrease, compared with 1903, of $912,587.57. Net earnings, $7,166,811.02, an increase, compared with 1903, of $484,241.42. Deduct for rentals paid roads operated on basis of net earnings, $540,217.99, leaving $6,626,593.03.

Income from investments, profit in operating the St. Louis, Vandalia and Terre Haute railroad, $179,527.48, making total income for the year 1904 of $6,806,120.51, an increase, compared with 1903, of $585,085.28. Net income for the year 1904, $2,920,237.61, an increase, compared with 1903, of $494,494.43.

Dividends of 4 per cent on preferred stock and 3 per cent on common stock, aggregating $1,841,511.50, were paid, and $343,512.98 for sinking funds, leaving a balance transferred to credit of profit and loss for the year 1904 of $635,212.13.

GOOD OUTLOOK FOR THE CROPS.

Government Bulletin Says the Winter Wheat Prospects Are Fine and Oats Are Doing Well.

Washington, D. C., April 11.—The crop bulletin issued by the weather bureau today says the week ended April 10 was favorable for farming operations in the central valleys and Rocky mountain and Pacific coast districts, and generally was favorable in the Atlantic coast and east gulf states.

Preparations for planting corn have been active under favorable soil conditions in the central valleys and have begun in the southern part of the lake region. A large part of the corn area in the southern states has been planted and much is up to good stands. Planting is general in Kansas and Missouri, and has begun in Kentucky and southern Illinois.

All reports indicate that the outlook for winter wheat throughout the country is unusually fine and that the crop has made satisfactory progress. In California the condition of the crop is excellent in all sections and the heaviest yields in years are foreseen.

The seeding of spring wheat is well advanced over the southern part of the spring wheat region, nearly being completed in Nebraska and parts of southern Minnesota and South Dakota, and finished in Iowa. The early sown is coming up well.

Oat seeding largely is finished in the states of the lower Missouri valley and is well advanced in the upper Mississippi and Ohio valleys. Excellent germination is indicated and the outlook is promising.

Oil and Oil Certificates.

TOLEDO, O., April 11.—Oil—North Lima, 88c; South Lima and Indiana, 86c.

NEW YORK, April 11.—Petroleum—Easy; refined, New York, $7.05; Philadelphia and Baltimore, $7.00; do, in bulk, $4.10.

OIL CITY, Pa., April 11.—Credit balances, $1.38; certificates, no bid. Shipments, 100,376 brls; average 75,361 brls; shipments, Lima, 62,615 brls; average 64,718 brls.

...WINS IN COURT.

...D TO REMOVE TO LA ...ATION UPHELD.

...arborn Street Passenger ...l to Score in United ... Tr.bunal—Transfer Is ...ock Island Interests ...ly Acquired the Prop...n Over Elimination of ...arges at St. Louis.

...s Circuit Court of Appeals ...cision yesterday upholding ...Eastern Illinois in its move ...senger business from the ... La Salle street station, ...eats an attempt made by ... the Dearborn station, in... Trunk Western railway, ... Chicago, Indianapolis and ... Wabash railroad, to com... and Eastern Illinois to re... terminals in that station. ...n affirmation of the finding

...d obtained control of the ...rn Illinois in 1903 through ...ontrolling interest in the ...wner of the Eastern Illi...rest of economy the East...red its right to move to ...t station, which is largely ...perty. This move met with ... part of the other roads ...rn station. A bill for in... in the United States Cir...bill was dismissed for want ...ppeal taken.

...e Switching Charges.

...ent of the Eastern Illinois ...rb switching charges, ex... at St. Louis has caused ...the freight offices of the ...inois Central. The freight ... these roads declare it a ...n the part of the Eastern ... made this announcement ...e other roads time to think ...ably will result to the ad... St. Louis merchants and ...ecause owing to the con... Eastern Illinois has been ...h St. Louis shippers under ...s, they cannot well return ...d, no matter how strong ...is brought to bear on them. ...all heaviest on the Alton ...al, which have been han... 60 per cent of the east ... freight. Although no an...heir policy has been made ...e that within a few days ...circulars also announcing ...switching charges.

...y be made first to induce ...ois and the Wabash, which ...as been absorbing switch... the river, to rescind their ...d that the action of the ...was taken after unsuccess...en made to induce the Wa... for switching the same as ... doing.

...Nickel Plate's Future.

...y of the Nickel Plate prob...ded at the annual meeting ...o be held in Cleveland on ...ected that an effort will be ... present independent man...road and to bring it into ...ith the Vanderbilt system. ...dency of W. H. Newman ... stood in the way of accom... first of which is a clause ... the Nickel Plate prohibit...at road to a competing line. ...ssible the Nickel Plate man... the views and wishes of ...Central, but it still is con... to place it under the com... President Newman. It is ... problem has been worked

...aly Is Aggressive.

...railroad interests are begin... to the fact that they are ...n account of the aggressive ... by C. F. Daly, the new ... manager of the Vanderbilt ...falo. During the last fifteen ... the policy of the Michigan ...over much business to the ... Toledo, regardless of the ...ke Shore. Mr. Daly has put ...d the two Vanderbilt roads ...lose conjunction. Pennsyl...rill, it is reported, establish ...uarters in Chicago of equal ...ose of the Vanderbilt lines. ...as appropriated $10,000,000 ...ment of its lines in the Pitts... will expend the greater ...sum on the Wheeling and ...etter its condition for the ...ess.

..., vice president of the In...ern, has issued a circular ...ppointment of C. F. Parker ...gent of the line, with head...ago.

...E SHOWS INCREASE.

...for 1904 More than 1903 ...41, with Gross Earn...Giving Decrease.

..., April 11.—The annual re...ckholders of the Pittsburg, ...ago and St. Louis railway ...here today, covering 1,423 ...howed the following for year ...1904: ...s, $28,532,475.38, a decrease, ...1903, of $428,346.08. Operat...21,365,664.36, a decrease, com... of $912,587.57. Net earnings, ... increase, compared with ....42. Deduct for rentals paid ... on basis of net earnings, ...ing $6,626,593.03. ... investments, profit in oper...Louis, Vandalia and Terre ... $179,527.48, making total in...ar 1904 of $6,806,120.51, an in...ed with 1903, of $585,085.26. ... the year 1904, $2,920,237.61, an ...red with 1903, of $494,496.42. ...4 per cent on preferred stock ...on common stock, aggregat...0, were paid, and $343,513.98 ...ds, leaving a balance trans... of profit and loss for the year ...13.

...OOK FOR THE CROPS.

...Bulletin Says the Winter ...rospects Are Fine and ... Are Doing Well.

...D. C., April 11.—The crop bul...he weather bureau today says ...d April 10 was favorable for ...ions in the central valleys and ...in and Pacific coast districts, ...was favorable in the Atlantic ... gulf states. ... for planting corn have been ...avorable soil conditions in the ...and have begun in the south... lake region. A large part of ...n the southern states has been ...much is up to good stands. ...neral in Kansas and Missouri, ...n in Kentucky and southern ...

...indicate that the outlook for ...throughout the country is un...d that the crop has made satis...es. In California the condition ...xcellent in all sections and the ...in years are foreseen. ... of spring wheat is well ad...he southern part of the spring ...nearly being completed in Ne...rts of southern Minnesota and ..., and finished in Iowa. The ... coming up well. ...largely is finished in the states ...Missouri valley and is well ad...e upper Mississippi and Ohio ...ellent germination is indicated ...ok is promising.

...nd Oil Certificates.

...pril 11.—Oil—North Lima, 91c; ...Indiana, 86c. ... April 11.—Petroleum—Easy; re...rk, $7.05; Philadelphia and Balti... in bulk, $4.10. ...., April 11.—Credit balances, $1.58; ...bid. Shipments, 109,576 brls, aver... shipments, Lima, 62,615 brls, aver...

RALLY ON CROP REPORT.

WHEAT SELLS HIGHER IN SPITE OF FAVORABLE OUTLOOK.

After Early Dip Speculative Sentiment Leans to Conclusion the Bearish Showing Had Been Discounted by the Long and Severe Decline in the July Price—May Trade Not Important—Coarse Grains Show Strength—Lard Up on Large Exports.

In spite of the government crop report and its suggestion of a possible winter wheat yield of about 486,000,000 bu, the consensus of speculative opinion in the local pit seemed to be that the recent sharp decline in July prices discounted the growing crop prospect for the time being.

This conclusion was not arrived at until after the bear element among local traders had forced a further decline of ⅛c in the July price to a new low point of 86⅛c.

Some of the big room traders espoused the bull side for a turn, however; there was heavy buying by Armour; all the local and commission offerings, the latter moderate, were absorbed; the market recovered its loss and held firm in spite of renewed pounding, and finally early pit sellers covered, forcing a farther upturn of 87⅝c, with the close at 87¼c, a net gain of ⅝c for the day.

Pressure on September was heavier than on the July, the trade believing Armour was selling September through commission houses against his open purchases of July, and some local operators were inclined to follow suit. The September lost ⅜c at most, to 81¾c, but closed at a net gain of ¼c, at 82¼c sellers.

Trade in May was neither of large volume nor of spectacular incident, the market losing ⅜c at most, to $1.13⅜, on scattered selling by small longs and elevator interests, but held by clique brokers on the decline and bid up finally to $1.14⅝, a net gain of ¼c.

The belief the market was due for a reaction on general principles was the main influence in the upturn, but there were other helps, one of them the decrease of 2,564,000 bu in world's stocks for the week, compared with an increase of 1,719,000 bu the corresponding week last year.

Wheat Movement Decreasing.

Another help was furnished by the lighter receipts, 105 cars northwest, compared with 138 last year, and 197,000 bu at primary points, compared with 282,000 bu a year ago. Minneapolis stocks decreased 200,000 bu for three days.

Elevator interests were still turning out contract wheat, 15 cars being added to the local stocks from that source, while there were 5 in the receipts. Practically the only cash demand was from mixers for wheat available for making contract grade, sales about 10,000 bu, while low grades, useful only for making flour, were dull and weak. Similar conditions were reported at northwestern and southwestern markets.

The first purchases of new wheat to arrive in July were made. Weather conditions were favorable, good rains in the south and southwest, which were threatening to send complaints of dry weather, and warmer weather predicted. Winnipeg messages reported severe cold there and farm work interrupted.

There was an export inquiry for Manitoba wheat, but the bids and offers were 1c apart and no business done. Clearances were 13,000 bu, all flour. Liverpool futures responded to the crop report, with a decline of ⅛d to ⅜d.

There was general pit selling of July, and some commission selling during the session by Barrell, Logan-Bryan, Ware-Leland, Kneeland, and Scott-Monohan. The buying was more concentrated and heavy through Valentine, Pringle, Rankin, Lake, Champlin, and Comstock; on the bulge Pringle, Comstock and Cudahy supplied most of the demand. Bliss, Sickel-Roberts, and Requa were good sellers of September. There was selling of May on the bulges by Peavey and Shearson-Hammill, and Paddleford sold a little. Knight-Donnelley, Canby, and Ware-Leland were buyers, while Bartlett-Frazier had supporting orders at $1.14½ and bid the market up at the close.

Corn Price Works Higher.

Trade in corn continues small, the pit trade dull in view of the big open interest and the concentrated holdings in May, but the market was strong, selling up ⅝@½c for all deliveries and closing ⅜c higher, May at 48⅝c and ⅛c premium over the July and September.

There was some support by the bull interest and lighter receipts operated as a market help. There were 245 cars in and 211 estimated, nearly all Nebraska corn going through for export. Primary receipts are dropping off a little, 549,000 bu, compared with 393,000 bu last year. Local receipts were 468,000 bu and shipments 733,000 bu.

Cash market was firm on local buying, the shipping demand dull, sales 25,000 bu for direct export. The seaboard reported 40,000 bu taken for export and clearances were 166,000 bu. Country acceptances were extremely light. Bradstreet's reported an increase of 561,000 bu in stocks east of the Rockies for the week, compared with a decrease of 245,000 bu a year ago. Liverpool prices were steady to ⅛d lower, spot off ¼d.

There was buying of May by Bartlett-Frazier, Milmine-Bodman, Lake, and pit traders, of July by Comstock and McReynolds, and of September by Irwin-Green, Bartlett, Pringle, and Wightman-Neafus sold some May on the bulge.

Oats Receipts Lighter.

Oats prices responded to the influence of strength in corn and light receipts, gaining ⅛-¼c, the May range from 29⅞c to 30⅛c, with the close at the top price, sellers. There was some selling of May against purchases of July by local cash houses, but on the upturn the northwest tried to buy May at 30c through Bennett, Rardon, Woodbury, McReynolds, and other houses without getting much. This demand was supposed to reflect sales of cash oats for shipment east.

The local market was out of line for sales east, prices steady, sales 25,000 bu. There were 87 cars inspected in and only 34 estimated for today. Seeding reports are favorable, but country acceptances are light.

Provisions Recover from Break.

There was a dull trade in provisions the greater part of the session, prices holding at practically the level of the close the day before. Selling of ribs and lard by Gregson, however, gave prices a setback later which lasted until the closing strength in coarse grains brought a final rally. Pork at the end was a shade lower for May to 2½c higher for July, lard 2½@5c higher, and ribs unchanged. On the rally the best buying was by Tietjens of lard and Whitehouse and Cudahy of ribs, the buying mainly through Wood and Steever. Local hog receipts were 19,000 head, and prices at the yards were 5@7½c lower. The estimate for today is 30,000. At the western markets there were 68,900 hogs, against 46,500 last year. Shipments of meats were larger than last year and of lard smaller. Liverpool quotations were unchanged.

Rye, Barley, and Seeds.

Rye ruled dull and steady. May was nominally 78, April 78½c asked, and September 60c bid. No. 4 spot sold at 72c. Receipts, 2 cars.

Barley was steady, malting sales from 39@45c, and fancy quoted at 50c. Offerings were small. Screenings ranged from 29@39c. Receipts were 31 cars.

Flaxseed was steady for No. 1 northwestern at $1.37, and No. 1 May and April were quoted at $1.23. Receipts were 9 cars at Minneapolis, 6 at Duluth, and none here.

In timothy seed offerings were small and prices firm. April was $2.85 bid and September $3.15. Country lots ranged from $2.00@3.00. April clover seed was $14.40 and bag lots $10.50@14.25.

Range of Active Futures.

	Open.	High.	Low.	Close Apr. 11.	Close Apr. 10.
WHEAT.					
May	1.14-14¼	1.14⅝	1.13⅜	1.14⅝	1.14⅜
July	86¼-86⅛	87⅝	86⅛	87¼	86⅝
Sept.	81⅝-82⅛	82¼	81¾	82¼-⅛	82
CORN.					
May	48	48½	48	48⅝	48-48⅛
July	47⅞-47⅝	48⅛-¼	47⅞	48⅛-¼	47⅞
Sept.	47⅝-⅞-⅞	48⅛-¼	47⅝-⅞	48⅛	47⅞
OATS.					
May	29⅞	30⅛	29⅞	30⅛	29⅞-30
July	29⅝	29⅞	29⅝	29⅞	29⅝-⅜
Sept.	28⅝	28⅞-⅞	28⅝	28⅞-⅞	28⅝-⅜
MESS PORK.					
May	12.87½	12.87½	12.80	12.82½	12.85
July	13.10	13.10	13.05	13.10	13.07½
LARD.					
May	7.25	7.27½	7.22½	7.27½	7.22½
July	7.42½	7.45	7.40	7.45	7.42½
Sept.	7.55	7.57½	7.55	7.57½	7.55
SHORT RIBS.					
May	7.12½	7.12½	7.07½	7.10	7.10
July	7.37½	7.37½	7.32½	7.35	7.35
Sept.	7.52½	7.55	7.50	7.52½	7.52½

INTERESTING TRADE GOSSIP ON 'CHANGE.

Sales of wheat to millers were small, about 12,000 bu taken, including 5,000 bu No. 2 northern. There was a good demand for wheat which could be made into contract, and 50,000 bu winter and spring wheat of that sort was bought by local interests to arrive. The wheat was bought from millers and elevator people in Illinois and other states. Prices on the sample tables were steady. No. 3 hard sold at $1.03@1.06, No. 3 red at $1.04@1.05, and No. 2 hard at $1.15, all f. o. b. Prices at Minneapolis were steady with demand quiet, No. 1 northern in store $1.08⅜, and Duluth was ½c lower at $1.01¼. At Kansas City No. 2 hard was $1.00@1.05, and at St. Louis No. 2 red $1.06 f. o. b. There was almost no demand for corn for export or domestic consumption, sales of only 26,000 bu reported. Foreign bids were few and most of them from 1@3c out of line. Sample offerings, however, were small, and prices firm. The same conditions existed in the oats market, and sales of only 75,000 bu were reported, the majority of houses doing nothing. Minneapolis and Duluth were offering oats east 1½@2c cheaper than local shippers, and one shipper who offered oats already loaded at a loss of ½c received a bid ½c under his offer.

The directors yesterday took action in the direction of providing increased comforts for tenants of the building. They adopted the report of a special committee recommending the installation of four Mables elevators in place of the four Sprague elevators now in operation, the change estimated to cost upwards of $20,000. The elevators are of the type of the one in successful operation for about two years, invented and built by John N. Mables, superintendent of the building and chief engineer. The special committee, Messrs. Tietjens, Adams, and Comstock, started out with a prejudice against the Mables elevator, but subjected it to severe tests, examined other elevators, and investigated them all thoroughly before coming to their decision.

Broomhall's weekly foreign crop summary says: "United Kingdom—Crop conditions continue most favorable. France—Weather now favorable, but supplies of native wheat are still meager. Germany-Hungary-Roumania—Freezing weather during last week caused some anxiety, but complaints of damage are not serious. Russia—Winter crops in fine condition; spring crop prospects as a whole excellent except in the Crimea, which complains of drought. The congested condition on railroads has not improved, and grain is arriving at the ports via the waterways by barge. Italy—Crop prospects satisfactory. Spain—Showers reported, but crop outlook continues bad. Indian situation unchanged."

"I believe this is going to be a favorable year for crops and for bears," said James E. Bennett. "Last year, whenever the bulls needed help, they got it from some unfavorable change in weather or crop conditions. I believe the bears are likely to get the help this year for a change. At St. Louis yesterday there were some complaints that the weather was too dry in the country and bad for wheat, but I see they got good rains in the southwest last night." A Louisville message to Ware-Leland conveyed a similar comment, as follows: "Bulls here were getting ready to complain about dry weather for wheat, but we had a warm rain all night."

As to the cash wheat situation in St. Louis, a message to Sidney C. Love said: "Kelley, who has been investigating it, tells me the cash wheat situation is really alarming, and if there is no change soon for the better there is liable to be a panic in it. Hear of wheat being carried in the country that was bought at high prices, and holders being pressed by banks who are carrying it for them. Some soft winter wheat in here today from an Ohio miller. Millers not alone have wheat but flour on hand, and trade rotten in both flour and feed. Red wheat in store here offered loaded east on track at 99c and couldn't be sold."

A report that Manitoba wheat was within 1c of an export basis arose from the fact that a lot of 50,000 bu No. 1 northern Manitoba held at a Canadian lake port all winter was offered at 95c, and a local export broker bid within 1c of that price and might have got it but for an advance of ⅝c in the May price at Winnipeg, whereupon the owners raised their limits and the trade was all off. There is no export demand for Manitoba, it is said, even at offers of No. 3 northern at 92⅝c c. i. f. united kingdom. Buyers there can get 61 lb Argentine wheat, same terms, at 86c.

The first boat with a full cargo of grain to leave Chicago cleared at South Chicago yesterday afternoon. The boat was the Mack, carrying 190,000 bu corn to Buffalo. The Squires began taking on a load of 250,000 bu corn at the Chicago Grain company elevator at South Chicago yesterday, and is expected to clear in a few days. The Susquehanna sailed Monday with a cargo of flour, bran, and a small amount of corn. The general disposition among vesselmen was to wait until advices from the north were favorable, some ice still being reported.

Eastern distributers were sending discouraging news as to the prospect of a demand on this market for oats, a New York message to Barrell saying: "Don't try to sell cash oats. The east is loaded. There are more oats kicking around New York and country points than Chicago owns, and they are supplying all needs without western oats." In spite of the talk about the sharp reduction in the stocks of oats in the northwest, Minneapolis is still offering oats east lower than Chicago shippers can sell them.

There was heavy open buying of July wheat by Armour yesterday and continued selling of September through commission houses which sometimes act for that interest. The trade thought Armour was making such a spread and commission men were inclined to recommend it as a good example to follow on the theory that cash wheat is likely to be high in the early part of July at least, and that any damage to the crop will be reflected in that delivery more promptly than in September.

Charges preferred by J. M. Wanzer against Joseph Gregg, a southern grain shipper, alleging dishonorable conduct, were referred by the directors to the legal advice committee. The alleged infringement of the rules lay in Gregg's representations of good commercial standing while in debt for large sums to other grain firms in the east. Wanzer & Co. financed Gregg's operations in cash grain, and losses of about $60,000, resulting therefrom, caused their failure.

There was a further break of 1⅜c in May wheat St. Louis, the market going down quickly without support as though it had been hit with a bear club, but it turned stronger, rallying 2c. There was a similar break in Minneapolis, but the market there was supported by Woodworth, a broker for the Pillsbury bull crowd, and rallied, closing unchanged. Kansas City lost 1c and recovered it, but Duluth closed at a loss of ½c and New York at a loss of 1¼c for May.

Bradstreet's report of the available supply for the last week shows the following changes:

	1905, bu.	1904, bu.
Wheat east of Rockies	Dec. 1,564,000	Dec. 281,000
Europe and afloat	Dec. 1,000,000	Inc 2,000,000
Totals	Dec. 2,564,000	Inc. 1,719,000
Corn	Inc. 561,000	Dec. 245,000
Oats	Inc. 51,000	Dec. 445,000

There has been a slight change for the better in foreign bids for wheat for August-September shipment relative to the Kansas City September price. The bids from the gulf are 2½@3c out of line now compared with 4@5c a short time ago.

"St. Louis blazed the way for the severe break in July wheat when the decline from top prices started," said F. C. Daggett, "and it looks as though that market was setting the pace for a decline in May prices everywhere."

At the invitation of the Commercial association a representative of the board of trade will accompany the delegation on its trip to the Pacific coast. President Jackson will make the appointment of the delegate.

The first purchase of new crop wheat was made by a southwestern house in Missouri, the lot being 10,000 bu No. 2 red for shipment the first half of July on the basis of July price.

Estimated receipts for today are: Wheat, 21 cars; corn, 211 cars; oats, 34 cars; rye, none; barley, 9 cars; hogs, 30,000 head.

Movement of Produce.

Receipts and shipments of produce for the last twenty-four hours, compared with last year:

Articles.	Receipts 1905.	Receipts 1904.	Shipments 1905.	Shipments 1904.
Flour, brls.	17,146	30,429	24,453	37,874
Wheat, bu.	37,000	31,000	29,653	44,797
Corn, bu.	467,600	202,400	733,375	83,008
Oats, bu.	101,500	178,350	189,800	245,677
Rye, bu.	2,000	4,000	2,800	5,970
Barley, bu.	56,100	49,113	3,837	27,793
T. seed, lbs.	167,157	117,000	37,460	228,920
C. seed, lbs.	......	101,400	106,763	77,150
O. seed, lbs.	1,620	249,105	327,684	198,250
F. seed, bu.	1,800	3,900	......	1,330
C. meats, lbs	1,073,583	506,951	2,814,464	2,379,722
Can. mt's c's	......	......	6,896	6,809
D. beef, lbs.	235,161	319,966	4,447,465	4,248,301
Pork, brls.	12	......	710	466
Lard, lbs.	76,704	71,625	1,129,329	1,577,900

GRAIN INSPECTION.

	No. 2 and better.	Standard.	No. 3.	Low grade.	Total.
Winter wheat	5	...	22	7	34
Colo. wheat	1	...	2	...	3
Spring wheat	6	...	2	6	14
Mixed wheat	...	...	1	...	1
Corn	26	...	119	100	245
Oats	7	15	47	18	87
Rye	...	...	2	...	2
Barley	...	...	6	25	31
Totals	45	15	201	156	417

Inspected out: Corn—No. 3 yellow, 110,000 bu; No. 2, 20,550 bu. Rye—No. 2, 4,000 bu. Loaded from unlicensed elevators: Wheat—Winter, 4 cars No. 2 hard; spring, 11 cars No. 1 northern. Corn—12 cars No. 3 yellow, 13 cars No. 2, 35 cars No. 3, 12 cars No. 4. Oats—15 cars and 14,000 bu standard, 4 cars No. 3 white, 2 cars No. 2, 3 cars No. 3. Rye—1 car No. 2.

Cash Produce Transactions.

FLOUR—Easy. Hard spring [favorite brands], $6.20; hard patents [in wood], $5.20@5.40; straight [export bags], $4.80@4.90; clear [export bags], $3.70@3.90; soft winter patents [export bags], $5.00@5.10; straight, $4.80@4.90; hard winter patents [export bags], $4.65; clear [export bags], $4.00@4.50; rye flour, brls, $4.05@4.35; sacks, $3.80@4.10.

WINTER WHEAT—Steady. Sales in store and to go: 5,000 bu mixed lots on p. t. Free on board, switched, and delivered: No. 4 red, 90c; No. 3 red, $1.04@1.05; No. 4 hard, 92c; No. 2 hard, $1.15. Not graded: 50,000 bu to arrive on p. t.

SPRING WHEAT—Steady. Sales in store and to go: 5,000 bu No. 2 northern on p. t. Free on board, switched, and delivered: No. 4, 70@85c; No. 2 northern, 5,000 bu to arrive on p. t.; not graded, 53c.

CORN—Firm. Sales in store and to go: 26,000 bu No. 3 for shipment on p. t. Free on board No grade, 30@43c; No. 4, 47@48¼c; No. 3, 48@48⅜c; No. 3 yellow, 49@49½c; No. 2 yellow, 50c. Billed through: No. 4, 46½@47½c; No. 3, 47¼@47½c; No. 3 yellow, 48¼@49c.

OATS—Firm. Sales in store and to go: 75,000 bu white clipped on p. t. Sales on track and free on board: No. 4, 29c; No. 4 white, 27@30½c; No. 3, 29¼c; No. 3 white, 30¼@32½c; standard, 30½@33½c. Billed through: No. 4 white, 30c; No. 3, 29¼c; No. 3 white, 31¼c.

RYE—Steady. Sales free on board: No. 4, 72c.

BARLEY—Steady. Sales free on board or switched, by sample: Screenings, 28@38½c; barley, 35@49½c. To arrive, by sample: 35,000 bu at 45¼c, 20,000 bu at 49c.

PROVISIONS—Cash lots: Mess pork, $12.80@12.85; lard, $7.12½@7.15; ribs, $7.00@7.12½.

BEEF PRODUCTS—Quiet and steady. Prices quotable as follows: Beef hams, $18.00@18.50; extra mess beef, $8.75@9.00; plate beef, $9.00@9.50; extra plate beef, $9.75@10.00. Tallow—Steady at 5½@5¾c for edible; 5¼@5⅝c for prime packers; 4⅜@4¾c for No. 1 do, and 3¼@3⅝c for No. 2 do; 4⅝@4¾c for city renderers; 5@5¼c for prime country, 3⅝@3⅞c for No. 2 do. Oleo-Stearine—In moderate demand and quotably steady at 8¼@8½c.

GREASE—Quiet and steady at 3¼@3⅝c for brown, 3½@3⅞c for yellow, 3¼@3⅝c for house, 4½@4¾c for B white, and 4¾@5c for A white.

COOPERAGE—Market quiet and steady. Ash pork brls, 87½@90c; oak pork brls, quiet at $1.00@1.02½; lard tierces, $1.22½@1.25. No sales reported.

WHISKY—Steady on basis of $1.23 for finished goods.

HAY—Demand good for choice. Receipts, 737 tons; shipments, 85 tons. Sales: On track, choice timothy, $13.00; not graded timothy, $8.00@12.50; not graded prairie, state, $6.00; Iowa, $7.00; Kansas, $11.00. Free on board and switched: Not graded timothy, $10.00; not graded prairie, state, $5.25@6.50.

STRAW—Rye straw quotable at $9.00@9.50; wheat straw, at $6.00@6.50, and oat straw, $6.00@6.50. Sales: On track, tangled rye, $9.00@9.50; oat, $6.00. Free on board and switched: Tangled rye, $9.00.

DOMESTIC PRODUCE MARKET.

NEW YORK, April 11.—Wheat—Receipts, 3,000 bu; spot easy; No. 2 red, $1.07, nominal, elevator; No. 2 red, $1.08⅛ f. o. b. afloat; No. 1 northern, Duluth, $1.09 f. o. b. afloat; No. 1 hard, Manitoba, $1.01⅝ f. o. b. afloat. Shorts put the price up 1c per bu today on July. The May option had a severe break early under stop loss selling, but recovered part of it after midday, closing 1¼c net lower, against ⅝c net rise on later months. May closed at $1.07; July closed at 91⅛c; September closed at 86⅝c.

Corn—Receipts, 176,300 bu; exports, 11,670 bu. Spot steady; No. 2, 57c elevator and 52c f. o. b. afloat; No. 2 yellow, 53¼c; No. 2 white, 52½c. Options market was fairly active and firm, closing ⅛@⅝c net higher. May closed at 53¼c; July closed at 53½c.

Oats—Receipts, 153,000 bu. Spot weak; mixed, 26@32 lbs, 35@35¼c.

Cotton seed oil—Steady.

Sugar—Raw firm; fair refining, 4 5-16c; centrifugal, 96 test, 4 15-16c; molasses sugar, 4 1-16c. Refined firm.

Quotations on Coffee.

Coffee—Spot, Rio easy; No. 7 invoice, 7⅝c; mild, firm; Cordova, 10@13c. Futures opened steady at a decline of 5@10 points, lost ground still further, with the close steady at a net decline of 10@20 points. Sales, 113,250 bags.

	Open.	High.	Low.	Close.	Previous close.
May	6.55	6.55	6.45	6.50	6.60
July	6.70	6.70	6.65	6.65	6.80
September	6.90	6.90	6.85	6.85	7.00
October	6.95	6.95	6.90	6.90	7.10
December	7.15	7.15	7.10	7.10	7.20

Quotations on Cotton.

Cotton—Spot closed dull; middling uplands, 8.05c; middling gulf, 8.30c; sales, none. Futures opened steady, and closed quiet and steady. Quotations:

	Open.	High.	Low.	Close.	Previous close.
April	7.43	7.47	7.46	7.46	7.49
May	7.60	7.63	7.58	7.60	7.62
June		7.54	7.50	7.52	7.53
July	7.55	7.57	7.52	7.55	7.56
August	7.57	7.59	7.56	7.58	7.58
September	7.62	7.63	7.62	7.62	7.65
October	7.69	7.72	7.68	7.70	7.70

Cotton in Liverpool.

LIVERPOOL, April 11.—Cotton—Spot, dull; prices 4 points lower; American middling, fair, 4.73d; good middling, 4.41d; middling, 4.25d; low middling, 4.10d; good ordinary, 3.92d; ordinary, 3.76d. Sales, 6,000 bales, including 5,600 American. Receipts, 35,000 bales, including 23,400 American. Futures opened quiet and steady and closed steady.

Foreign Produce Market.

LIVERPOOL, April 11.—Wheat—Spot quiet; No. 1 California, 6s 9d; futures steady; May, 6s 6⅝d; July, 6s 7⅛d; September, 6s 6⅛d. Corn—Spot quiet; American mixed new, 4s 3½d; American mixed old, 4s 10⅝d; futures quiet; May, 4s 3⅝d; July, 4s 3½d.

Western Grain Markets.

ST. LOUIS, Mo., April 11.—Close: Wheat—Higher; No. 2 red cash, elevator, $1.00½; track, $1.06; May, 99½c; July, 82½c; No. 2 hard, $1.02@1.04. Corn—Higher; No. 2 cash, 46c; track, 48@48½c; May, 46½c; July, 46¼@46½c. Oats—Firm; No. 2 cash, 30c; track, 30¾@31½c; May, 28½c; No. 2 white, 32½c. Lead—Quiet, $4.47½@4.50. Spelter—Dull, $5.80@5.85.

MINNEAPOLIS, Minn., April 11.—Wheat—May closed at $1.05½@1.05⅝; July, $1.02; September, 83⅝c. With the exception of the No. 1 northern the cash wheat market was slow. Close: No. 1 hard, $1.11½; No. 1 northern, $1.08½@1.09½. Flour—Closed: First patents, $5.75@5.85; first clears, $4.25@4.35. Flax—Cash closed at $1.38⅜. Bran—In bulk, $13.00.

KANSAS CITY, Mo., April 11.—Close: Wheat—May, 92¼c; July, 77c; cash, No. 2 hard, $1.00@1.05; No. 3, 93@$1.03; No. 4, 77¼@97c. Corn—No. 2 mixed, 44⅜@45c; No. 3, 44⅜@45c; No. 2 white, 45⅝@45¾c. Oats—No. 2 mixed, 29¼@30c; No. 2 white, 30¾@31½c. Receipts—Wheat, 16 cars.

MILWAUKEE, Wis., April 11.—Wheat—Dull; No. 1 northern, $1.10@1.11; No. 2 northern, $1.04@1.07; July, 87⅛. Oats—Firm; standard, 32⅞@34c. Corn, ⅛c higher; No. 3, 48@49c; May, 48⅝c.

PEORIA, Ill., April 11.—Corn—Higher; No. 3, 48c; No. 4, 47c; no grade, 45c. Oats—Firm; No. 3 white, 31c; No. 4 white, 29½@29⅝c.

TOLEDO, O., April 11.—Cloverseed—Cash, $8.65; April, $8.50; October, $5.77½. Prime alsike, $7.70. Prime timothy, $1.40.

IN THE NEW YORK MARKET.

NEW YORK, April 11.—No large activity in dry goods is evident, and yet the situation possesses increasing strength, with no inclination on the part of sellers to operate, except at full prices. No large movement is in progress with jobbers, who are insistent upon reducing stocks to the lowest possible limits.

Metals—Tin in London had a sensational rise. Spot closed at £144 and futures at £136 5s. Locally firm, but quiet at $30.75@31.00. Copper in London was higher, with spot closing at £67 12s 6d and futures at £68. Locally steady but quiet, with lake quoted from $15.37½ to $15.50; electrolytic at $15.25@15.37½, and casting at $14.87½@15.00. Lead in London closed at £12 16s 3d. Locally at $4.50@4.60. Spelter—Locally unchanged at $6.00. In London at £23 10s. Iron closed at 54s 4d in Glasgow and at 49s in Middlesboro. Locally quiet and easy.

Butter—Strong; receipts, 8,956 lbs; street price extra creamery, 31@31½c. In Philadelphia—Firmer; extra western creamery, 33c; extra nearby prints, 35c.

Eggs—Steady; unchanged; receipts, 37,983. In Philadelphia—Easier; nearby fresh, 17½c at mark; western fresh, 18c at mark.

Poultry—Alive steady; western chickens, 12c; fowls, 15c; old turkeys, 16c. Dressed—Firm.

"INSIDE SELLING" FEARED

DESPITE BULLISH NEWS NEW YORK STOCKS ARE WEAK.

Traders Believe They See Liquidation by the Knowing Ones, and the Result Is a Nervous Market—Course of Prices Changes Every Hour, Opening Strong and Closing Irregular—Illinois Central Is Feature of Rising Issues.

[BY A SPECIAL CORRESPONDENT.]

NEW YORK, April 11.—[Special.]—What the traders believed to be "inside selling" made the stock market nervous today. This caused a weakening of prices in spite of the fact that the actual news was in favor of values.

It is the general supposition an extensive speculative deal in the wheat market is being conducted on parallel lines with large commitments to the long side in the stock market, and there was some dread that it would be necessary to throw over stocks to protect the position in the wheat market.

The uncertain tone of the market was indicated by its constant fluctuations, the course of prices changing at least once during every hour of the session. The opening was decidedly strong, and there was another comprehensive rally after the first decline. Later in the day there were individual points of strength. Illinois Central was the conspicuous feature. The few other strong features held less persistently than Illinois Central. The uncertain temper held throughout, and the closing itself was irregular, but with the day's extreme changes much reduced.

Bonds were irregular. Total sales, par value, $2,755,000. United States bonds were all unchanged on call.

Money on call steady, 3@3½ per cent; closing bid, 3; offered at 3. Time loans, steady; 60 days and 90 days, 3½ per cent; six months, 3¼@3¾ per cent. Prime mercantile paper, 3¾@4½ per cent. Sterling exchange easy, with actual business in bankers' bills at 486.15@486.20 for demand and at 484.45@484.55 for 60 day bills. Posted rates, 485@485½ and 487. Commercial bills, 484⅛. Bar silver, 56⅝. Mexican dollars, 43⅝. Government bonds, steady. Railroad bonds irregular.

NEW YORK STOCK TRANSACTIONS.

Description.	Sales.	Open.	High.	Low.	Closing Apr. 11.	Closing Apr. 10.
Allis Chalmers	1,100	17¼	17¼	16⅞	17	16⅞
Do pfd	2,300	61⅝	62	60⅞	60⅞	61
Am. B. Sugar	400	32	32	30	30	.....
Amal. Cop	144,400	87⅞	87⅞	86	86⅞	86½
Am. Car Fdy	3,400	40⅝	40⅞	40⅝	40¾	40⅞
Do pfd	500	102	102	101	101½	102⅝
Am. Cot. Oil	800	35	35¼	35	35¼	35¼
Am. Grass	100	8⅝	8⅝	8⅝	8⅝	.....
Am. Hide	100	10	10	10	10	10
Do pfd	100	51½	51½	51½	51½	51½
Am. Ice ctfs	100	5⅝	5⅝	5⅝	5⅝	5⅝
Do pfd	300	41½	41½	40⅞	41	41½
Am. Linseed	500	19¼	19¼	18⅞	18⅞	19¼
Am. Loco	20,900	57	57	56⅝	56⅝	56
Do pfd	4,200	117½	119	117½	119	116½
Am. Malt. pfd	400	25⅞	26	25⅞	26	26½
Am. Steel Fdy	1,100	16⅞	16⅞	16½	16⅞	16⅞
Do pfd	800	65	65¼	64⅝	65¼	65
Am. Smelting	65,600	116⅝	117	114¼	115⅝	115½
Do pfd	1,000	123⅝	123⅝	123⅝	123⅝	124
Am. Snuff pfd	200	100¼	100¼	100¼	100¼	.....
Am. Sugar	2,400	143½	143½	142½	142⅝	143½
Am. Tob. pfd	1,800	98⅛	98¼	97½	97⅞	98¼
Am. Woolen	2,500	30⅝	30¼	30	30⅞	30¼
Do pfd	300	106	106	105¾	105½	106¼
Anaconda	7,700	126	126	124	125½	124
Ann Arbor	200	74½	74½	74½	74½	.....
Atchison	33,100	89⅝	90	88⅞	89⅝	89⅝
Do pfd	2,300	103	103	102⅞	103	102⅞
A. C. Line	4,400	148	149	147	147	148⅛
B. & Ohio	10,800	109¼	109¼	108¼	108¼	109¼
Do pfd	100	95⅝	95⅝	95⅝	95⅝	.....
R. R. T.	30,500	71	71¼	69¼	69⅞	70¼
B. U. Gas	100	205	205	205	205	205
Buf. & S. pfd	1,000	90⅝	90⅞	90⅛	90⅞	90⅛
B., R & P	500	157	157½	157	157½	.....
Can Pac	21,500	154⅛	155	153⅛	153⅞	154⅛
C. of N. J.	300	202	202	202	202	202½
C. & Ohio	7,500	57⅝	57⅝	56⅞	57⅛	57⅝
C. & Alton	600	41	41	40⅞	40⅞	41⅛
C. G. W.	1,400	23⅞	24	23⅞	23⅞	24
Do B	800	35⅝	35⅝	34½	34⅞	36
C., M. & St. P.	27,900	179⅝	180	178⅝	178⅝	179⅛
C. & N. W.	300	241	241	241	241	242
Chi. Term.	1,700	18⅛	18⅛	18	18	.....
Do pfd	600	33⅛	33⅛	33⅛	33⅛	33⅛
Chi. Un. Tr.	1,600	9⅝	9⅝	9⅛	9⅛	10⅛
Do pfd	400	35	35¼	35⅛	35⅛	.....
C., C., C. & St. L.	500	107⅛	107⅛	107	107	106⅛
C., F. & I.	10,700	54⅛	54⅛	52⅜	53⅛	53⅝
Do rights	7,000	⅞	⅞	⅞	⅞	⅞
Colo. So.	3,200	27⅞	27⅞	27⅛	27⅞	27⅞
Do 2ds	700	37	37⅛	36⅞	37⅛	37⅞
Con Gas	3,400	205	205½	204⅞	204⅞	205½
Corn Prod.	2,700	12¼	12⅝	12	12	12⅝
Do pfd	1,100	61	61	60	60	61
D. & H.	6,500	196	196⅝	193¼	194¼	195½
D. & R. G. pfd	200	88⅝	88⅝	88⅝	88⅝	.....
Det. So.	100	5¼	5¼	5¼	5¼	.....
Det. United	300	84½	84½	84½	84½	.....
Dis. Sec.	1,800	44⅝	44⅝	44⅛	44⅛	44⅝
D., S. S. & A.	100	16	16	16	16	.....
Do pfd	400	32¼	32¼	32	32	.....
Elec. Storage	1,200	86	86	84	85	86
Erie	26,800	45½	45½	44⅞	45¼	45⅝
Do 1st pfd	3,000	81	81	80⅞	80½	80⅝
Do 2d pfd	1,700	67½	67⅞	67	67⅞	67⅞
Fed. Mining pfd	2,500	104½	104⅞	103	103½	104
Gen. Chem. pfd	100	101⅞	101⅞	101⅞	101⅞	.....
Gen. Elec.	7,200	186	186	184½	184½	186¼
Hock. Val. pfd	100	94	94	94	94	.....
Ill. Cent.	56,800	162½	168⅝	162	168⅛	162¼
Int. Paper	3,200	23⅝	23⅝	23⅛	23¼	24
Do pfd	1,000	81½	81⅝	81½	81½	82
Ia. Cent. pfd	100	55	55	55	55	55¼
K.C.F.S.& M.pfd	700	83⅜	83⅜	83½	83½	.....
K. C. So.	3,800	31⅝	31⅝	31¼	31⅝	31½
Do pfd	1,200	64⅝	64⅝	64¼	64⅝	64½
Knick. Ice	2,700	19⅝	20½	19⅝	19⅝	19½
Lake Shore	200	315	315	315	315	315
L. & N.	7,700	142½	142½	141	142	141⅝
Metropolitan	3,800	123½	123⅝	122½	122¼	123⅝
Do sec	4,600	86⅝	87	86½	86½	86⅝
Mex. Cent.	1,800	25	25	24½	24½	24⅞
M.St.P.& S.S.M.	400	119¼	119¼	119	119	119⅝
Do pfd	200	163⅝	163⅝	163⅝	163⅝	163
Mo. Pac.	6,400	107⅞	108	107	107	107
M., K. & T.	900	31⅛	31⅛	31	31	31⅛
Do pfd	1,900	66⅛	66⅝	66	66¼	66⅝
Nat. Enamel	1,100	29	29	28⅝	29	29¼
Do pfd	200	92½	92⅝	92½	92⅝	94
Nat. Bis.	1,800	64⅛	64⅝	63⅝	64	64⅝
Do pfd	300	119	119	119	119	.....
Nat. Lead	9,800	47⅞	47⅞	47⅝	47⅞	48½
Do pfd	200	107	107	107	107	.....
Nat. R. R. M. pfd	200	39	39	39	39	39
N. Y. Cent.	40,000	158⅛	159⅝	157⅛	157⅞	159⅛
N. Y. C. & St. L.	2,800	54	54½	53	53⅝	54½
N.Y., N.H. & H.	100	202½	202½	202½	202½	202½
N. Y., O. & W.	35,900	60⅛	62⅛	60⅛	60⅞	59⅝
Nor. & West.	2,300	85⅛	85⅛	85⅛	85⅛	84⅞
North Am.	800	101½	101½	101½	101½	101⅞
Pac. Mail	1,100	46½	46½	45¼	45¼	46½
Penna.	33,800	143	143⅛	144⅝	142¼	142⅝
Peo. Gas	3,100	110¼	110⅛	110	110⅛	110⅛
Pressed Steel	5,200	42⅛	42⅛	41½	41⅞	42⅛
Do pfd	1,200	97½	97½	97⅛	97⅛	97
Ry. Steel Spg	2,800	36⅝	36⅝	35⅝	35⅝	36½
Do pfd	2,100	98	98¼	98	98	98
R. R. Securities	300	96⅛	96⅛	96⅛	96¼	.....
Reading	59,800	95⅝	95⅞	94½	94½	95¼
Do 2d pfd	300	90	90	90	90	.....
Rep. Steel	4,300	22¼	22⅝	21⅞	22	22
Do pfd	2,000	80½	80⅝	80¼	80½	80⅝
Rock Island	18,600	35⅝	35⅝	34½	34½	35
Do pfd	900	80⅝	80⅝	80	80	80½
Rubber Goods	5,200	34	34¼	33¼	33¼	33¼
Do pfd	2,600	108	109	108	108⅞	107⅞
St.J. & G.I. 1st	200	55	55	55	55	.....
St. L. & S. F. 2d.	1,300	70½	70½	70¼	70⅝	70½
St. L. S. W.	200	26	26	26	26	26½
Do pfd	3,000	65⅝	65⅞	64½	65⅛	65⅝
Sloss. Sheff	200	92	92	92	92	93½
So. Pac.	21,000	67⅞	67⅞	66⅝	67⅛	67⅛
Do pfd	300	118¼	118¼	118¼	118¼	.....
So. Ry	1,800	34¼	34¼	34¼	34¼	34¼
Do pfd	400	96	96	96	96	.....
Stand. Rope	200	1¼	1¼	1¼	1¼	.....
Tenn. Coal	5,100	99⅝	99⅞	98½	98½	98⅞
Tex. Pac	1,800	38⅞	38⅞	38	38½	38⅝
Tol. Rys	2,000	35⅝	36	35¼	35½	35⅞
Tol., St. L. & W.	1,200	40	41⅞	40	41⅞	41
Do pfd	2,000	62¼	62⅞	61¼	62⅞	61⅞
Twin City	300	118½	118⅝	118¼	118⅝	118½
Un. Bag	1,800	13	13	12⅝	13	13
Do pfd	200	78	78	78	78	79
United Inv.	600	45	45	45	45	.....
Do pfd	800	85¼	85½	85¼	85¼	85½
Un. Pac.	140,000	132	132⅝	130⅞	131⅝	131⅝
Do pfd	2,700	99½	99½	99½	99½	99½
U. S. Pipe	3,800	33½	33½	32⅝	33⅛	34½
Do pfd	1,200	93½	94	93⅝	94	93⅝
U. S. Express	100	128½	128½	128½	128½	.....
U. S. Leather	200	12½	12½	12½	12½	.....
Do ctfs	1,900	13⅞	13⅞	13⅝	13⅝	13⅝
Do pfd	1,600	109⅝	109¼	109	109	109⅝
U. S. Realty	600	94	94	93	93	94
U. S. Reduc	400	34⅞	34⅞	34	34	34¼
Do pfd	1,100	64⅝	65	64½	64½	65
U. S. Rubber	2,000	44½	44½	44	44	44
Do pfd	900	117⅞	117⅞	117	117	117
U. S. Steel	57,300	37¼	37¼	36⅞	36⅝	37
Do pfd	68,900	101⅝	101⅞	100⅝	100⅞	101⅝
Va. Car. Chem.	400	35½	35½	35¼	35¼	35⅝
Vulcan Det.	100	11	11	11	11	11
Wabash pfd	300	46	46	46	46	46¼
W. Union	1,100	93¾	93⅝	93¼	93⅝	.....
Westinghouse	600	178	179	178	179	180
Do 1st pfd	100	197	197	197	197	196⅞
Wis. Cent.	1,200	23½	23½	23¼	23⅝	23½
Do pfd	1,800	51½	51⅝	51¼	51⅝	52

Total sales, 1,151,400 shares.

EXPRESS STOCKS.

Adams	240@250	United States	128¼@132
American	230@236	Fargo	245 @255

GOVERNMENT BONDS.

U. S. 2s, registered	104⅝@105
U. S. 2s, coupon	104⅞@105¼
U. S. 3s, registered	104⅝@104⅞
U. S. 3s, coupon	105¼@106
U. S. 3s, small	103¼
U. S. 4s, registered	104⅝@105¼
U. S. 4s, coupon	104⅝@105¼
U. S. 4s, new, registered	133 @133⅝
U. S. 4s, new, coupon	133 @133⅝
District Columbia 3.65s	118¼
Philippine 4s	109

NEW YORK BOND SALES AND QUOTATIONS —10 A. M. TO 3 P. M.

10000 Adams Ex 4s.103½ | 1000 Am Hide 6s.. 98 | 4000 Am Spirits 1st 6s ....94⅝@95 | 2000 Am Thread 4s 88 | 34000 Am Tob 6s.115@¼ | 124000 do 4s.......74¼@⅝ | 2000 Ann Arbor 1st 4s ....99¼ | 26000 Atch 4s..102½@⅞ | 4000 Atch adj 4s stamped ....96⅞@⅞ | 32000 A C L 4s........100⅞@101 | 11000 B-O 4s.102⅞@103 | 10000 do W Va 4s..100⅝ | 13000 do 3½s.....95¼@½ | 8000 do Md 3½s... 93¼ | 1000 do S W 3½s.. 92⅝ | 134000 B R T conv 4s ....88¼@⅞ | 1000 B U El 1st....110⅝ | 2000 Buf-S 4s........ 99 | 10000 Can So 2d.....106 | 2000 C of Ga 1st...120 | 17000 do 2d inc.....76@⅝ | 10000 do 3d inc...61¼@⅝ | 22000 Cent P 1st.101¼@⅝ | 3000 C-O 5s.........120 | 4000 do 4½s........107⅛ | 1000 C-Alton 3½s.. 82½ | 5000 do 3s......... 85 | 16000 C B-Q 4s...... 99⅞ | 1000 do Ill 3½s... 97⅛ | 3000 C M-St P 4s. ....112¼@⅝ | 1000 do S W div..109⅞ | 1000 C-NW SF 6s.118 | 4000 Rock 5s........94⅝ | 171000 do 4s......84⅛@⅞ | 30000 do ref 4s......96 | 8000 Cinti I-W 4s. 98⅞ | 12000 Colo Mid 4s.. 75⅞ | 15000 Colo So 4s.. ....93⅝@94 | 50000 Conn Ry-L 4½s.......100⅝@⅞ | 25000 Con Tob 4s.. ....81⅝@82 | 19000 Cuba 5s.....105 | 2000 D-R G 4s.....101 | 30000 Dis Sec 5s.80⅞@⅞ | 3000 Erie P L 4s..101⅛ | 15000 do Pa 4s.94⅞@95 | 13000 do gen 4s..... 93⅛ | 7000 Ft W-D 1st..114⅛ | 6000 G N B Bs..... 22⅛ | 13000 Hock V 4½s...111 | 11000 Hous-Tex C 4s ....99⅛@100 | 51000 Imp Jap 6s.. ....98⅛@99⅛ | 207000 do ctfs..96⅛@97 | 5000 I-G N 2d......101⅛ | 2000 Ia Cent 4s... 85 | 9000 K C F S-M 4s ....89@⅛ | 22000 K C So 3s..... 71⅛ | 1000 Kings Co 4s stamped ....92⅞ | 1000 L S-M S 4s..100⅝ | 7000 La-Ark 5s.. ....104⅞@105 | 7000 do col tr 4s.. 97⅞ | 3000 Met St Ry ref 4s ......90⅝@91 | 6000 Mex Cent con 4s ....78⅞ | 13000 do 1st inc..24¼@¼ | 17000 M K-T 4s.... ....101⅞@102 | 37000 do 2d.......86@¼ | 5000 Mo P 5s of 1917 ....107¼ | 1000 do Cent B 4s 95¼ | 1000 Mutual Gas 5s.107⅞ | 2000 N Y CLS 3½s. 91½ | 3000 N Y O-W 4s.103⅞ | 8000 Norf-W 4s...101¼ | 38000 Nor Pac 3s... ....76⅝@77 | 5000 Nor P 4s.105¼@⅝ | 1000 O R-N 4s....103⅞ | 1000 O S L 6s......125 | 27000 do fdg 4s ctfs ....97⅝@⅞ | 1000 Pac Coast 1st.114 | 6000 Panama 4½s.102 | 15000 Pa conv 3½s105@¼ | 1000 Peo Gas cons.123⅞ | 4000 P-E 1st...... 78 | 12000 Rdg gen 4s.. ....102¼@¼ | 21000 Rio G W 4s.. ....99⅞@100 | 15000 do Col 4s.....92@¼ | 13000 St L-I M 4s.. 96 | 5000 do R-G 4s..... 98⅝ | 21000 St L-S F fdg. 91 | 5000 St L S W 1st. 99⅛ | 25000 do con 4s...83½@⅞ | 1000 St P M-M con.136 | 2000 S A-A P 4s..... 90⅝ | 10000 So P 4s.....95⅛@⅛ | 25000 do ref 4s ctfs ....97⅛@¼ | 3000 So Ry 5s.....119⅝ | 9000 StandRope inc 5⅝ | 6000 Tex-Ok 1st 5s. ....108@⅝ | 4000 Third Ave 4s. 96¼ | 9000 Tol St L-W 4s ....84⅛@⅝ | 21000 UndLondon 5s ....99⅞@100 | 16000 U P 4s.....106⅛@⅝ | 48000 do cnv.132¼@133⅝ | 7000 United SF fdg 89 | 5000 United St L 4s 89¼ | 2000 U S of Mex 5s.100⅛ | 20000 do 4s ctfs..... 95⅛ | 25000 U S Realty 5s.102⅝ | 35000 U S Red 6s..95@⅛ | 426000 U S Steel 5s ....97⅛@¼ | 1000 do reg ex int. 95¼ | 14000 Wab 1st.......118⅝ | 286000 do deb Bs.. ....79⅝@80⅛ | 31000 do P T 1st....94@⅛ | 21000 do do 2d 4s.. ....41⅝@42 | 1000 West End 4s. 91 | 1000 W Shore 4s..109⅛ | 16000 W U 4½s......106⅛ | 108000 W L E con 4s ....93⅛@⅝

Total sales, $2,766,000.

CHICAGO LIVE STOCK MARKET.

Hogs furnished interest in yesterday's live stock market at the yards. Receipts were light, and with shippers, speculators, and packers bidding against each other prices soon were jumping upward. Prime heavy hogs reached $5.67½.

It was a typical Tuesday market in cattle, with a light run and poor quality of offerings. A number of orders went over unfilled until today.

The sheep market was steady, with here and there a gain over Monday's prices.

RECEIPTS AND SHIPMENTS.

	Cattle.	Calves.	Hogs.	Sheep.
Receipts—				
Tuesday, April 4	4,941	1,891	13,723	12,003
Wednesday, April 5	13,340	1,674	16,358	20,157
Thursday, April 6	7,736	2,720	17,001	9,162
Friday, April 7	4,562	328	21,338	8,274
Saturday, April 8	535	35	18,395	1,930
Monday, April 10	28,565	803	49,850	27,776
Tuesday, April 11	4,000	5,000	18,000	15,000
Total last week	56,861	13,500	125,711	82,312
Same week last year	50,590	9,372	108,716	71,833
Year ago this week	57,538	10,424	96,252	73,902
Shipments—				
Tuesday, April 4	2,451	57	4,269	2,315
Wednesday, April 5	4,894	28	8,186	4,027
Thursday, April 6	5,545	159	7,936	4,882
Friday, April 7	3,004	157	9,908	3,813
Saturday, April 8	441	...	9,732	1,795
Monday, April 10	7,339	...	14,808	7,228
Tuesday, April 11	3,000	40	4,500	2,000
Total last week	24,278	407	54,231	24,789
Same week last year	23,247	232	38,358	8,619
Year ago this week	27,956	191	43,575	13,850

Receipts of year to date, with comparisons, are:

	Cattle.	Hogs.	Sheep.	Cars.
1905	933,295	2,538,959	1,121,075	88,178
1904	902,338	2,498,536	1,276,253	85,491
Increase	30,957	40,423	....	2,687
Decrease	....	....	155,178	....

Cattle.

The cattle market was steady, with receipts of 4,000. The quality, generally, was poor, the best loads selling at $6.25. Few made $6.00. Shippers could not find enough good cattle to fill orders. Good quality butcher cattle was in demand at steady prices; the other grades were slow. Quotations:

Good to fancy steers	$6.35@6.75
Fair to good medium steers	5.75@6.25
Plain to medium steers	5.10@5.65
Inferior to common steers	4.40@5.00
Good to fancy cows and heifers	4.45@5.75
Fair to good cows and heifers	3.50@4.35
Fair to choice feeders	4.25@5.25
Fair to choice stockers	3.10@4.50
Good cutting and fair beef cows	2.50@3.50
Common to good canning cows	1.60@2.45
Bulls, poor to choice	2.65@4.50
Calves, common to fair	3.00@5.00
Calves, good to fancy	5.10@6.00

Hogs.

The hog market was lively from the start. The light run, 18,000, caused an immediate advance of 5@10c. The packers evidently needed hogs and were active bidders, as were shippers and speculators. Heavy hogs showed the greatest gain. Quotations:

Good to choice shipping	$5.55 @5.65
Fair to choice butcher weights	5.57½@5.67½
Fair to good heavy mixed	5.55 @5.60
Fair to good heavy packing	5.55 @5.62½
Light mixed	5.45 @5.62½
Good to choice 200@225 lb weights	5.55 @5.67½
Fair to good pigs, 65@100 lb weights	4.50 @5.40

HOG PURCHASES.

Anglo-American	1,200	S. & S.	1,400
Armour	1,000	Small packers and butchers	1,000
Boere & Co.	300		
Boyd-Lunham	800		
Continental Pack'g.	450	Total	8,900
Hammond Co.	600	Shippers bought	6,000
Morris	350	Left unsold	5,000
Swift	1,800		

Sheep.

Yearlings were in demand and showed a gain in prices. Total receipts were 15,000. Quotations:

Choice to fancy wethers	$5.60@6.00
Medium to good wethers	5.10@5.50
Fair to fancy ewes	5.00@5.75
Culls, bucks, and tail end stock	3.00@3.90
Yearlings, fair to choice	6.50@6.90
Choice to prime native lambs	7.00@7.85
Medium to good native lambs	5.75@6.50
Fed western lambs	6.00@7.85
Clipped lambs	6.00@6.50
Clipped yearlings	5.25@6.00
Clipped wethers	5.00@5.50
Clipped ewes	4.75@5.25

Live Stock Markets Elsewhere.

NEW YORK, April 11.—Beeves—Receipts, 792, mainly consigned direct; no trading; feeling steady, with light receipts reported for Wednesday; cables steady; shipments, 750 cattle, 1,025 sheep, and 4,200 qrs of beef; tomorrow, 88 cattle and 4,000 qrs of beef. Calves—No fresh arrivals and nothing doing in live calves; nominally steady. Sheep and lambs—Receipts, 682; sheep dull; lambs firm. Hogs—Receipts, 4,456; none for sale on live weights; nominally steady.

KANSAS CITY, April 11.—Cattle—Receipts, 8,500, including 1,100 southerns; market strong to 10c higher. Hogs—Receipts, 10,000; market 5@10c higher; top, $5.45; bulk of sales, $5.30@5.45. Sheep—Receipts, 8,400; market steady. Lambs slow.

SOUTH ST. JOSEPH, Mo., April 11.—Cattle—Receipts, 2,007; steady to 10c higher. Hogs—Receipts, 5,429; big 5c higher. Sheep—Receipts, 6,984; active, steady to strong.

ST. LOUIS, Mo., April 11.—Cattle—Receipts, 4,000, including 2,000 Texans. Market strong. Hogs—Receipts, 12,000; market steady. Sheep—Receipts, 1,000; market steady.

BUTTER IS ON THE UP GRADE.

Liberal local consumption and moderate offerings caused an advance of ½c in butter, all grades being marked up. The market is being kept well cleaned up. Chickens were in small supply, and prices advanced ½c.

DAIRY PRODUCTS.

Eggs, extra fine, 80 per cent fresh	19c	Butter, creamery, extras	29c
Do, prime firsts	18c	Firsts	27@28c
Do, at mark, general receipts, cases included	16¼c	Seconds	22@23c
		Dairies, Cooley's	25c
		Packing stock	19@20c
Do, cases returned	16c	Cheese, twins	12½c

FRUITS.

Oranges, box	$1.50@2.85	brl	$4.00@7.50
Strawberries, 24 pts	$2.25@3.50	Bananas, per bunch	50c@$1.75
Grape fruit	$2.00@4.50	Lemons, boxes	$1.75@2.00
Apples, 1 bu	25c@$1.65		
Do brls	$1.00@2.75	Pineapples, case	$4.50@5.00
Cranberries, per			

POULTRY AND GAME.

Live turkeys	14c	Dressed chickens	13@13¼c
Live chickens	13¼@14c		
Spring	13¼@14c	Dressed turkeys	18@19c
Live ducks	12@13c	Snipe, per doz	50c@$1.50
Live geese, per doz	$4.00@7.00	Plover, golden	$1.50
Capons	14@18c	Yellow leg	$1.40@1.50

VEGETABLES.

Asparagus, per doz	$1.25@4.50	brl	$2.00@4.00
		Do leaf, cases	45@50c
Beets, new, per brl	$3.00@5.50	Cucumbers, doz	35c@$1.75
Cauliflower, per brl	$2.75	Rhubarb, bunch	20@25c
Potatoes	20@26c	Tomatoes, per case	$4.50
Do sweet, brl	$1.00@1.75		
Onions, per bu	99c@$1.10	String beans, boxes	$2.00@6.75
Beans, hand picked	$1.65		
Lettuce, heads, per			

VEAL.

60@80 lbs	6@7c	Choice	8½c
85@120 lbs	5½@8c	Coarse and heavy	5@6c

ILLINOIS —AND— INDIANA FARM LOANS

Write for April List of Offerings of High Grade Loans in the Corn Belt.

50 Years in Business

Investors of 30 Years' Standing

Interest and principal paid as promptly as on Government Bonds. A remarkable record.

HIGHEST CITY REFERENCES

A. Goodell & Sons Company

Loda, Illinois.

Wm. A. Read & Co.

25 Nassau Street, NEW YORK.

BOSTON. CHICAGO. BALTIMORE.

MONEY TO LOAN

WE HAVE $150,000 IN THE BANK TODAY WHICH WE WANT TO LOAN TO THOSE WISHING TO BUILD HOUSES AND FLATS IN CHICAGO, IN AMOUNTS OF $1,000 AND UPWARD.......

We Give Prompt Service and Lowest Rates.

We Make Building Loans in 24 Hours.

Bring your plans or sketches and come and see us.

JENNINGS REAL ESTATE LOAN COMPANY,

First National Bank Building, Chicago.

Yesterday a happy man paid for a home out of his savings account with us.

Five years ago he deposited a dollar and got one of our handsome steel banks—you have the bank, we have the key.

Until then he and his wife had never been able to save anything.

It is easy enough if you will only start. The steel bank and 3% compound interest will help you along.

ROYAL TRUST CO.— BANK.

ROYAL INSURANCE BLDG., 169 JACKSON BOUL.

Under State Supervision and Control.

Checking Accounts—Savings Accounts—Bonds—Real Estate Loans—Trusteeships.

SAVINGS DEPARTMENT ALSO OPEN MONDAY EVENINGS.

$750,000

Water Power

5% BONDS OF THE

Indiana & Michigan Electric Co., of South Bend, Mishawaka, Elkhart and Buchanan. Franchises perpetual. Actual cash invested in property over $2,250,000, which is three times the bonded debt. Net earnings are large and well established. Over $650,000 of the bonds have already been placed with conservative investors. We offer the unsold balance at the market price, 102 and interest, yielding 4.90%. Will mail full particulars on application.

H. C. Barroll & Co.

BANKERS,

First National Bank Bldg., Chicago.

A GROWING BABY

The enemies of the GEORGE A. TREADWELL MINING COMPANY can find nothing worse to say about it than to call its new plant "A Baby Smelter."

It has a capacity of 250 tons a day—two and a half times the capacity of the smelter with which its near neighbor, the United Verde, paid its first dividends. With the addition of a new stack, which will be put in at once, the capacity will be 500 tons a day. Everything except the stack itself has been built for the five hundred tons. The plans have been drawn for the increase of the capacity to one thousand tons a day during the present year. This is larger than the smelter with which the United Verde, on the same kind of ore, paid its 180 per cent dividends.

There is ore in abundance for it and a profit of 200 per cent on every ton of ore smelted.

It is a pretty lively Baby and is growing fast into a lusty and vigorous Manhood.

To provide capital for its largely increased business and to keep up its record of paying as it goes, the Company has recently increased its stock from 300,000 shares to 350,000 shares of the par value of $10 a share. The new stock is now offered for subscription at par, $10 a share, until April 20th.

No investor can afford to leave it off his list of investments.

Make checks payable to the order of the GEORGE A. TREADWELL MINING COMPANY, and forward to MYRA B. MARTIN, Secretary, 27 William Street, New York.

PEOPLES GAS LIGHT & COKE COMPANY

Refunding Gold 5s

Price on Application.

N. W. HALSEY & CO.

The Rookery, Chicago.

Philadelphia. New York. San Francisco.

LOGAN & BRYAN

STOCKS, BONDS, PROVISIONS, GRAIN

NO. 2 BOARD OF TRADE, CHICAGO

NO. 11 BROADWAY, NEW YORK.

Chicago Board of Trade. N.Y. Stock Exchange. Chicago Stock Exchange. N.Y. Cotton Exchange. N. Y. Coffee Exchange. N.O. Cotton Exchange

Chicago Title & Trust Company

Owning the only complete indexes to the land title records of Cook County.

Is the only company which can furnish complete abstracts of title to real estate, showing all liens affecting the title thereto.

Guarantees titles to real estate for the benefit of owners or mortgagees, and in special cases will examine titles anywhere in the United States.

It is authorized by the State of Illinois and all courts to act as administrator, executor, guardian, conservator, trustee, receiver, and assignee, and transact a general trust business.

E. G. KEITH, President. A. R. MARRIOTT, Vice President. WM. C. NIBLACK, Vice President and Trust Officer. H. B. RILEY, Secretary. WM. R. FOLSOM, Treasurer.

100 WASHINGTON STREET CHICAGO.

OFFICES AT A DISCOUNT

Our general offices will be moved to New York May 1st. To dispose of lease will sublet present space of about 1,200 square feet at a substantial discount.

Inquire of The Gillette Sales Co., 1611 Manhattan Building.

United States Steel Corporation.

NOTICE OF FOURTH ANNUAL MEETING.

Notice is hereby given that the Fourth Annual Meeting of the stockholders of the United States Steel Corporation will be held at the principal office of the Corporation, at the building of the Hudson Trust Company, No. 51 Newark Street, in the City of Hoboken, County of Hudson, New Jersey, on Monday, the seventeenth day of April, 1905, at 12 o'clock, noon, for the transaction of any and all business that may come before the meeting, including considering and voting upon the approval of the by-laws as amended; considering and voting upon the approval and ratification of all purchases, contracts, acts, by-laws, proceedings, elections, and appointments by the Board of Directors or the Finance Committee since the third annual meeting of the stockholders of the Corporation on April 18, 1904, as set forth in the Third Annual Report to Stockholders and in the minutes of the Board of Directors, which until the meeting will be open to examination by stockholders of record during business hours at the New York office of the Corporation, 71 Broadway; the election of eight directors to hold office for three years; and the election of independent auditors to audit the books and accounts of the Corporation at the close of the fiscal year.

The stock transfer books will be closed at the close of business on Friday, the 17th day of March, 1905, and will be reopened at 10 o'clock in the morning of Tuesday, April 18, 1905.

By order of the Board of Directors.

RICHARD TRIMBLE, Secretary.

Hoboken, New Jersey, February 28, 1905.

TRACY & CO.

BONDS STOCKS

Members { New York Stock Exchange. Chicago Stock Exchange. St. Louis Stock Exchange.

212 La Salle-st., Chicago.

NEW YORK. ST. LOUIS. MILWAUKE

WE OFFER:

Monroe County, Ill., 4% Bonds for Investment.

E. H. ROLLINS & SONS

238 La Salle-st., Chicago.

Boston. Denver. San Francisco.

BIDS FOR FUEL

for the year will be received by the Commissioners of Lincoln Park at their office until noon of April 22d, 1905

W. W. TRACY, Prest.

Attest: R. H. WARDER, Secy.

TREASURY DEPARTMENT, OFFICE OF GENeral Superintendent U. S. Life-Saving Service, Washington, D. C., April 4, 1905. Sealed proposals will be received at this office until 2 o'clock p. m. of Friday the 28th day of April, 1905, and then publicly opened, for furnishing supplies required for use of the Life-Saving Service for the fiscal year ending June 30, 1906; the supplies to be delivered at such points in New York City, Grand Haven, Mich., and San Francisco, Cal., as may be required, and in the quantities named in the specifications. The supplies needed consist of Beds and Bedding; Blocks and Sheaves; Cordage; Crockery; Furniture; Hardware; Lamps, Lanterns, etc.; Medicines, etc.; Paints, Oils, etc.; Ship Chandlery; Stoves, etc.; Tools; and Miscellaneous Articles; all of which are enumerated in the specifications attached to the form of bid, etc., which may be obtained upon application to this office, or to the Inspector of Life-Saving Stations, 17 State street, New York City; Superintendent Twelfth Life-Saving District, Grand Haven, Mich.; and Superintendent Thirteenth Life-Saving District, New Appraisers' Stores, San Francisco, Cal. Envelopes containing proposals should be addressed to the "General Superintendent U. S. Life-Saving Service, Washington, D. C.," and marked on the outside "Proposal for Annual Supplies." The right is reserved to reject any or all bids, and to waive defects, if deemed for the interests of the Government. S. I. KIMBALL, General Superintendent.

JEFFERSON BARRACKS, MO., APRIL 4, 1905. Sealed proposals, in triplicate, for constructing brick bakery and addition to guardhouse, and frame coal shed and addition to wagon shed, including plumbing, steam heating and electric wiring, will be received here until 11 a. m., April 14, 1905. Information furnished upon application. U. S. reserves right to reject or accept any or all bids, or any part thereof. Envelopes containing proposals to be marked "Bids for construction public buildings," addressed, Captain W. C. Cannon, Q. M.

ISTHMIAN CANAL COMMISSION — OFFICE of Assistant Purchasing and Shipping Agent, Custom House, New Orleans, April 3, 1905—Proposals for Lumber—Sealed proposals, in triplicate, will be received at the above named office until 10:30 o'clock a. m., April 15, 1905, and then opened in public, for furnishing 25,000 feet yellow pine flooring. Blanks and full information may be obtained from S. L. Lupton, Assistant Purchasing Agent, Isthmian Canal Commission, Custom House, New Orleans, La.

ADVERTISE IN THE TRIBUNE.

SAYS CHECK HUMAN TIDE.

BOOTH-TUCKER WOULD REVISE IMMIGRATION LAWS.

Leader of Salvation Army in Address at Cleveland Asserts That United States Would Have Cream of Europe and Not Dregs by Investigating Persons Before They Start for New York—Colonization Plan Lift for the Race.

Cleveland, O., April 11.—Commander Booth-Tucker of the Salvation army, in an address here today on the work of the organization, said the United States should revise its immigration laws in order to get the cream of Europe and not the dregs.

"Through its consuls and other representatives immigrants should be investigated before they start and not after they have landed at New York," he said. "Then you could get the yeomanry, the healthy, sturdy stock, and not the scum, the ne'er do wells. The Salvation army would like to coöperate with the United States government in a work of this kind. Then colonization could be made the handmaid of immigration.

"In England," Booth-Tucker continued, "the people are crowding into London and the other large cities. The farmhand is now a cockney. The effect of this crowding was apparent at the time of the Boer war. The Englishman has lost his health, his buoyancy, and his grit. He is not the man he was. England has to draw on her colonies for good fighting material.

"The London police force, the finest body of men physically in the world, is recruited from the farms. Healthy men are at a premium. By and by there will be no fighting men left if something is not done. The only way to rejuvenate the race is to divert immigration away from the cities and towards the colonies; to take the sick men of London to the colonies and make farmers of them."

Booth-Tucker, referring to the social work done by the Salvation army in several parts of the United States, outlined the plan of the Salvation army to relieve congestion in population in London by sending the people to Canada and other English colonies. He said:

"Last year the Salvation army carried 1,000 persons from England to Canada, which is starving for population. We carried them in our own ship. It will not be long before we will be carrying Englishmen not by thousands but by tens of thousands not only to Canada but to New Zealand, Australia, India, and South Africa.

"We did not dump our immigrants in Quebec, as the United States immigrants in Ellis island, but dropped six here and eight there, and a dozen in another place, wherever they were needed.

"Every man who left England for Canada knew before he started where he was going, what he was going to do when he got there, and what wages he would receive."

Marshall Field & Co.

Walking Skirts, $5.75.

A very practical style, made of durable Scotch mixtures in grays and tans — marked at a very special price — see illustration, $5.75. Fourth Floor South Room.

Silk Waists, Special, $5.00.

1,000 Silk Waists of crepe de chine; white and black checks; navy, brown and black taffeta, and black peau de Cygne—some with plaitings, others trimmed with silk rings—all have been marked at a very low price, $5.00. Fourth Floor Middle Room.

Marshall Field & Co.

Artistic Japanese Flower and Wall Vases.

The illustrations show two of the most practical styles, and incidentally two of the best values we have ever offered in Japanese Wall Vases in solid blues and yellows—each, $1.00.

Japanese Oribe Vases, 8 inches high, 50c; 7 inches high, 20c.

Duschek Jardinieres—a Chicago production—artistic shapes and rich tones of green, 7-inch opening, special, 75c. Third Floor Annex.

ROTHSCHILD AND COMPANY
STATE AND VAN BUREN STS.

15.00 Suits, Overcoats and Cravenettes, 10.50

B. Kuppenheimer & Co. and other high class makes, correct in style and dependable in tailoring and material; blacks, blues and fancy worsteds, together with choice novelties.

Suits, double and single breasted Coats, Overcoats, and Toppers, knee lengths. Cravenettes, long full sweep with broad shoulders. Unlike any $10 garments, better than any at $12, equal to the very best made at $15—special... **10.50**

$25 Suits, Overcoats and Cravenettes, 17.50—the choicest lines of the very best makes, materials of quality, tailoring of character, an immense assortment in black, blue and many shades of gray and a great variety of choice novelties. Double and single breasted; $25 values **17.50**

Boys' Confirmation Suits

Black and blue suits, made under our own exacting supervision. Every garment pure worsted, fast color, sewed with silk and extra well made and trimmed—you can accomplish a saving of fully one-third on these suits.

Long Trousers Suits, 5.00 to.....15.00
Vest Suits, 3.75 to.....10.00
Double-breasted Suits, 2.50 to..... 8.50

CARSON PIRIE SCOTT & Co.

State and Madison Streets. Building formerly occupied by Schlesinger & Mayer.

Great Sale China, Glass, Artwares, Clocks

In quality and value-giving we intend that this event shall set a new high standard in the China Store. Many purchases of the surplus stocks of leading china manufacturers and glass cutters, both in this country and Europe, united with sharp price-reducing in our regular lines, make this April sale one of the most important price events in the history of the china and cut-glass business in Chicago. Fifth floor.

An Enormous Purchase of Chas. Field Haviland China

This entire collection is decorated in a variety of attractive sprays and borders, heavily gold stippled edges and attractive new shapes. Every piece made and decorated at the Chas. Field Haviland factory, Limoges, France—and each piece stamped to that effect. Offered at one-half and one-third of regular selling prices.

Chop dishes, $1.00 and $1.25.
Cake plates, 50c and 65c.
Fruit saucers, 25c.
Salad plates, 25c and 35c.
Salad bowls, 65c and 75c.
Roll trays, 75c.
Spoon trays, 50c.
Tea cups and saucers, 25c and 35c.
Bouillon cups & saucers, 35c, 50c.
Water pitchers, 2-quart, $1.50.
Ramekins and plates, 35c.
Covered buckwheats, 75c, $1.00.
Mayonnaise bowl and stand, 50c.
Sugar and cream sets, per pair, $1.00.
Chocolate pots, each, $1.50.

Pouyat China at Import Cost

One of the richest patterns from the Pouyat factory. Large pink rose border on an ivory ground. Heavy mat coin gold border.

Luncheon plates.....$1.25
Bread and butter plates.....75c
Large salad bowl.....$3.25
Small salad bowl.....$1.50
Jelly dish, oval.....$1.50
Handle spoon basket.....$2.00
Olive dishes.....65c
Teacup&saucer, mat gold h'dle, $1.25
Bouillon cup and saucer, mat gold handles.....$1.50

French China Dinner Sets Astonishingly Low

100-piece French china dinner sets—Delinier & Co., Limoges, France—in a pink and green floral spray, with 8 large-size platters, full-size dinner plates, coin gold treatment on handles. A remarkable value at $15.00.

100-piece dinner sets in a floral border decoration (Delinier & Co.), 8 large platters, full-size dinner plates, coin gold treatment on handles, $17.50.

105-piece dinner sets, green scrolls with clusters of pink and blue flowers, gold treatment on handles, Pouyat china, Limoges, $19.75.

100-piece sets from Chas. Field Haviland, containing soup tureen and 4 large platters, six different decorations, at $22.50. Also unequaled values at $25.00, $37.50 and $40.

Cut-Glass at Sensational Prices

Cut-glass bonbon dishes, tornado cutting, unhandled, 5-in., 75c; 6-in., 85c.
Bonbon dishes, sunbeam cutting, unhandled, 5-in., 85c; 6-in., $1.
Handled olive dishes, sunbeam cutting, 5-in., $1; 6-in., $1.25.
Easter flower vases, trumpet shape, "whirlwind" design, 8 in. high, $1.35.
Tulip shape, 8 inches high, radiant design, $2.00.
8-inch bowls, allover cutting, full depth for fruit & salad, $2.00.
American Beauty vase, 9 in. high, starlight cutting—a magnificent piece of work—$3.50.
Flower centers at $75.00.
Flower vases for long stem American Beauty roses, at $60.
Decanters, all shapes and sizes, at $35.00.
Punch bowls at $95.00. Fruit bowls at $22.50.
Also the finest collection of bowls in various shapes and cuttings shown in Chicago—specially priced at $5.00.
Compotes, handled baskets, cut-glass lamps, cigar jars, rose bowls, at low prices.

Bohemian Glass—Unequaled Values

New shapes and designs—beautiful cuttings, gold decorated.
Bonbons, 75c and $1.25. Footed compotes, $1.85 and $2.
Tulip flower vases for Easter, 50c, 75c, $1, $1.25, to $5.
Water bottles at $3.50 and $5.00.
75 sets of sugars and creams, empire wreath cutting with star design, were $5.00 a pair; now, pair, $3.00.

1,000 pieces of 6¼-inch ice cream and 7¼-in. luncheon plates, continuous gold edges, floral spray decoration, ea., 25c.

Metal Lamps

Manufacturers' samples at a saving of one-fourth and a third from regular prices—lamps handsomely finished in old brass, black and Pompeiian green. Specially priced at $3.50, $4.25, $5.00, $6.00 and $7.00.

Art Pieces—Bric-a-Brac

Import samples of interesting pieces—advance novelties for next fall's business first shown here.

Genuine Vienna bronze in Dutch peasant subjects, $2.75, $3.75, $4.00, $5.00, $6.75.
Ash trays in Vienna bronzes, $2.75, $3.00, $5.00, $6.75.
Porcelain miniatures in Florentine frames, $4.00, $7.50 and $13.50.
German steins. A line of import samples at important savings. All handsomely decorated in colors, with heavy pewter tops. One of a kind—many at each price—65c, 85c, 95c, $1.25, $1.75 and $2.50.
Royal Bonn vases—a great variety of shapes in a new grape decoration on shaded grounds—35c, 65c, $1.00, $1.50, $2.75.

Japanese Artwares and Table China

Japanese artwares and table china. Fresh attractive novelties—the results of months of delving into the out-of-the-way corners of China and Japan by our agents—are arriving daily to delight the lover of oriental wares. And not the least attractive part of this display are the low prices.

Japanese table china, cups and saucers, at 15c, 25c, 35c, 50c, 75c and $1.00.
Thin Japanese eggshell china cups and saucers in blue and white decoration, 15c.
Cloisonne ware, 75c, $1.50, $2.00, $2.75.
Hand-carved ivories. Grotesque or dainty figures—all in the deft workmanship of the Japanese artists—$1.00, $2.50, $3.00, $5.00, $7.50, $9.00.
Japanese lacquer bamboo boxes, specially priced at 25c, 35c, 50c, 75c and $1.25.
Japanese blue and white wall pockets for flowers, 15c, 25c and 35c.
Imari bowls in red and blue enamel decorations, 4½ inch, 10c; 5½ inch, 15c; 6¼ inch, 20c.

1,000 pairs of cups and saucers, Chas. F. Haviland china, continuous gold stippled edges, floral sprays in violets, roses, daisies and asters, each 25c.

Clocks

Hanging "Monitor" wall clock, American movement, guaranteed for one year; special, $1.00.
Nickel alarm clock, American movement, guaranteed for one year, each, 50c.
Cuckoo clocks from the Black Forest of Germany, Swiss movements, $3.95, $4.75, $5.75, $6.50.

Austrian China Dinner Set

Finest quality Carlsbad china dinner set, 100 pieces, large platters, full size dinner plates, sprays of flowers in natural colors and stippled gold handles—a set, $12.50.

1,000 pieces of bread and butter plates, a variety of patterns, all with stippled coin gold edges, 25c.

French China

Chocolate pot, $1.50.

Mayonnaise bowl and plate, 50c.

Covered buckwheat, $1.

Chop plate, $1.

Sugar and cream, $1.

Ramekin and plate, 35c.

2-qt. water pitcher, $1.50

Colonial glass—Footed sherbet glasses, a doz., $1; handled sherbet glasses, doz., $1.25; iced tea glasses, doz., $1.50; water tumblers, doz., $1.25; sugar and cream sets, 45c.

Monitor wall clocks, $1.

Imari bowls, 20c, 15c, 10c.

Wall p'ck'ts 15c, 25c, 35c.

Cut Glass

Tulip shape vase, 8 in., $2.00.

Olive dishes, 5 in., $1; 6 in., $1.25.

Fruit bowl, $3.

Bonbons, 5 in., 85c; 6 in., $1.

Trumpet vase, 8 in., $1.35.

Bonbons, 5 in., 75c; 6 in., 85c.

American Beauty vase, 9 in., $3.50.

CHAS. A. STEVENS & BROS.

Women's Outfitters: 109 to 115 State Street, through to Wabash Avenue.

Some Inexpensive Waists.

FOUR special values in chic, inexpensive Linen and Japanese Silk Waists go on sale today. These waists were made in our own factory and under conditions that permit of our offering them at prices less than what such waists usually cost to produce.

Price $5.00.

This style, a pretty Japanese Silk Waist, front and back yoke tastefully trimmed with circular designs of Valenciennes lace insertion. French knots and graduated tucks; elbow sleeves with fluffy lace edged ruffle (like cut). Special $5.00.

Wash Taffeta Silk Waists made on tailored lines, with navy or black hairline stripes on a white background, side plaited front and back, correct sleeve, silk bow tie and collar to match. Special $5.00.

Price $3.75.

Irish Linen Model Waists, with deep plaited front, hand embroidered bow-knots, shirt sleeves, linen stock (like cut). Special, $3.75.

At $3.75 we show a dainty little China Silk Waist, back trimmed 4 rows of Valenciennes insertion and cluster tucking, entire front yoke and top of sleeves solidly trimmed with block design insertion and cluster tucking; lace collar and cuffs to match. Very special at $3.75.

SECOND EDITION.

MORAL EDUCATION

By EDWARD HOWARD GRIGGS.

A discussion of the whole problem of moral education: its aim in relation to our society and all the means through which that aim can be attained.

"In this aim he has so well succeeded as to make one wish such books and their readers to be multiplied."—THE OUTLOOK.

352 pp. 5¼ x 7½; cloth, gilt top, $2.00 net; postage 12 cts. Send for circular of this and other books by the same author.

B. W. HUEBSCH, Publisher, NEW YORK.

A Man Who Is Going to Build a high-class building is going to read

Fireproof Magazine

If you want to sell any material, fittings or finish that go into high grade buildings you can draw that man's attention to your product by advertising in Fireproof Magazine. If you advertise right and your product is right you can sell him. We will help you make a customer of him. Write for our free booklets:

"Ideas Versus Words"
"Is Your Advertising a Tax or a Profit"

FIREPROOF MAGAZINE
1312 Great Northern Building, CHICAGO.
Telephone Harrison 4423.

KNOX HATS

Spring Styles Ready.

JOHN T. SHAYNE & CO., 157-159 STATE-ST

The most heartless beauty in the world. She sent six men to their death. See next Sunday's Tribune.

HAIR

DRESSING, Manicuring, Chiropody, Facial Massage, Electrolysis, Ladies' Turkish Baths, Wigs, Scalp Treatment. E. BURNHAM, 70 & 72 State-st

ADVERTISE IN THE TRIBUNE.

State and Madison streets, Building formerly occupied by Schlesinger & Mayer.

CARSON PIRIE SCOTT & Co.

Great Reduction Sale of Women's Coats.

Auto Coats—Rain Coats

THESE are odd lots and broken lines from both fall and spring assortments, which we desire to close out quickly. Prices are therefore reduced to the very low figures that are quoted below: Fourth floor.

All that remain of the full-length coats in fine cravenette cloth—tan, brown, blue, black and oxford—are included in this sale.

Coats that were regularly on sale at $25.00 and $27.50 are now reduced to.... **$15.00**

Coats that were regularly on sale at $32.50, $37.50 and up to $45, now reduced to..... **$20.00**

All that remain of the three-quarter length coats that were $20.00 and $25.00, are now reduced to..... **$12.50**

Lace Curtains: Special at $3.75 a Pair.

WE have placed on sale 27 different patterns of Irish Point lace curtains selected from our recent importations from St. Gall. These curtains are unusual values at this special price, a pair, $3.75. Sixth floor.

Irish Point, Brussels, imitation Arabian, real Arabian, Cluny and Battenberg lace curtains, a large assortment of unequaled values, $5.00

New patterns in point Calais, Brussels and Irish point lace curtains; splendid values at these prices; a pair, $10.00, $7.50 and $6.75

Arabian and Brussels lace curtains, fine parlor curtains, over 30 beautiful patterns in this assortment at two special prices; pair, $15.00 and..... $12.50

Fine hand-made Arabian curtains at about one-third less than usual prices; a pair, $32.50, $27.50 and $22.50

Special Cluny Curtains—Another shipment in white and Arabe tint; pair, $1.98

White and colored muslins, per yard, at..... 12½

The most heartless beauty in the world. She sent six men to their death. See next Sunday's Tribune.

Those who win and those who fail tell their story in the Worker's Magazine.